In Three Parts—30 Pages
PART I—TELEGRAPH SHEET—14 PAGES

The Times
1781 1914 LOS ANGELES

THURSDAY MORNING, APRIL 2, 1914

Liberty Under Law—Equal Rights—True Industrial Freedom

PRICE 2½ CENTS { Delivered to Subscribers. Yearly, $9; Monthly, 75 Cents, postpaid. On Streets, Stands and Trains, 5 Cents.

Surplus.

NEARLY TWO BILLIONS IN NEW BANK SYSTEM.

Financiers Extending Credit Freely to Aid New Enterprises.

With the Federal Reserve System About to Start Business the Capital Stock Is Reported to Be Oversubscribed—Conditions in the Country So Sound that Loans and Discounts Show a Tremendous Gain.

[BY A. P. NIGHT WIRE.]

WASHINGTON, April 1.—The new Federal reserve banking system will start business with a total authorized capital of about $[illegible],000,000 for all reserve banks. This fact became apparent tonight when figures were made public from all national banks responding to the last call of the Comptroller of the Currency, made March 4.

The total capital and surplus of the 7494 national banks reporting was given at about $1,788,000,000. Under the reserve act each national bank must subscribe 6 per cent. of its capital and surplus to the capital of the reserve bank in its district, and 6 per cent. of this total would be about $107,000,000. There were only [illegible] national banks who signified in the legal time their intention to enter the system, so that the total would be somewhat reduced, but the entrance into the system of State banks and trust companies will tend to offset this, and it is possible that with these institutions figures in the capital of all reserve banks will be nearly $110,000,000.

The actual working capital of all the banks may reach only half this amount for the law provides mandatory subscriptions of three-sixths of the total 6 per cent. The reserve board, the machine which will direct the system, however, is authorized to demand the payment of the other three-sixths.

The statement today shows national banks in excellent condition to meet the demands of the new law. Some observers were surprised by the fact that loans and discounts have increased instead of being curtailed. Loans and discounts on March 4, 1914, amounted to $6,257,535,898, a gain over January 13, 1914, the time of the last call, of $182,130,926.

Subscribing banks must begin payment for their reserve bank stock thirty days after the announcement of the districts and reserve cities, and it was believed in some quarters that today's statement might show a decrease in loans and discounts because of this impending announcement. The loan and discount increase taken together with the fact that individual deposits increased in the same period by more than $29,000,000, was said to be the best indication that the national banks are in shape to meet the demands of the new system.

According to the statement the resources and liabilities of the national banks are $11,564,497,260; capital stock, $1,056,482,120, and their individual deposits $6,111,328,457. Their reserves were put at $1,547,592,375, an average of 20.62 per cent. and $47,529,429 above the amount required by law. The cash in banks decreased since January, 1914, about $14,000,000, but increased over April, 1913, about $80,000,000.

During March, ten new banks were authorized to begin business and since the currency act was signed there have been 184 applications for conversion into national banks or for entrance into the new system as State institutions.

CHANGE LOAN SYSTEM.

Seattle Banks Decide to Discount Customers' Paper and Not to Accept Demand Notes if Possible.

[BY DIRECT WIRE—EXCLUSIVE DISPATCH.]

SEATTLE, April 1.—In keeping with a policy which has prevailed for some time in eastern centers, all banks of the Seattle Clearinghouse Association, today inaugurated a new system in the collection of interest. From today on, customers' paper will be discounted and demand notes will

(Continued on Fourth Page.)

THE WORLD'S NEWS — THE HEART OF IT — IN TODAY'S TIMES.

EPITOMIZED, CLASSIFIED AND INDEXED.

The Foremost Events of Yesterday: (1) Villa's Denial of the Reports That He Has Captured Torreon. (2) English Capital to Develop Anthracite Fields Near Bellingham. (3) Federal Reserve Stock Oversubscribed. (4) Ulster. (5) Promise of Early Ruling on Railway Rate Increase. (6) Repeal Bill Reaches the Senate.

INDEX.

PART I. TELEGRAPH NEWS.
1. New Bank System Soon Starts.
2. Senate Whets Axes for Tolls Bill.
3. Cruiser to Try Turning Basin.
4. Ohio Shutdown Is Indefinite.
5. Rate Decision Coming Soon.
6. Scores Action of Caillaux.
7. To Supervise Colorado River.
14. Weather Report; City in Brief.
PART II. PICTORIAL CREAM SHEET.
1. Persecuted Bricklayer Sues Union.
2. Letter Bares Kilfoil Plot.
3. Stringent Auto Regulations.
4. Editorials, Pen Points, Verse.
5. Letters from the People.
6. Society Affairs; at the Theaters.
7. News from Southland Counties.
8. Happenings Along Pacific Slope.
9. Stocks, Bonds, Financial Summary.
10. Industrial Progress; Port Items.
11. Public Service: City Hall, Courts.
PART III. IN FIELD OF SPORTS.
1. Trout Fishing Is Very Good.
2. Pasadena Horse Show Opens Friday.
3. Gossip of the Playhouses.

SUMMARY.

THE SKY. Cloudy. Wind at 5 p.m., [illegible]; velocity, 7 miles. Thermometer, highest, 70 deg.; lowest, 49 deg. Forecast: Thursday cloudy. For complete weather report see last page, Part I.

THE CITY. An extraordinary defense is advanced by a man accused of murder, who contends the dead woman strangled herself to death.

A member of the Bricklayers' Union alleged conspiracy and brought suit for damages. He was stabbed in the back, blacklisted, accused of embezzlement and his reputation assailed in many ways.

A clever forger is sought, he having obtained $5000 from an Ocean Park bank by using the name of a wealthy woman. The forgery was discovered in Salt Lake.

The Southern California Edison Company will spend nearly $4,000,000 in improvements.

The sheen of gems dragged a girl to her downfall. She was arrested yesterday on orders from San Diego, where it is alleged she robbed her benefactors.

The Chamber of Commerce adopted resolutions condemning the proposed prohibition amendment.

A missive found in searching Kilfoil's cell shows a conspiracy to place the blame of the poisoning of Mary Kilfoil on Lillian Palmer.

SOUTHERN CALIFORNIA. All but one man of the town of Blythe Junction pleaded guilty to operating an open frontier town when arraigned in San Bernardino yesterday.

Survey parties for the proposed Antelope Valley road have outfitted to lay out the route through the Arroyo Seco.

A tourist in a religious frenzy terrorized woman telegraph operators at Riverside yesterday.

PACIFIC SLOPE. Anthracite coal deposits near Bellingham, Wash., are to be developed at once by British capitalists, according to a Seattle dispatch received last night.

It is predicted that California's almond crop this year will be valued at $1,000,000.

Imperial Valley settlers will demand a larger share in the national irrigation fund.

GENERAL EASTERN. A national league to prevent round shoulders and aching spines by correct postures was incorporated at Albany.

Dr. McKenzie declared at St. Louis for better physical education of those living in cities.

WASHINGTON. The tolls exemption repeal bill is now before the Interoceanic Canals Committee in the Senate.

Pensions for widows of veterans of the Spanish War and Philippine insurrection are authorized in a bill which passed the House.

An unusually large group of sunspots has been reported by the naval observatory in Washington.

MEXICO. "I deny the allegation" is the text of a telegram received in Juarez yesterday from one Villa. He denies the allegation that he has taken Torreon.

A late dispatch last night from Torreon via Juarez stated that the "rebels have met unexpectedly stubborn resistance" in their efforts to capture the city.

FOREIGN. Premier Asquith appears to hold the upper hand in the Ulster situation.

An appropriation for the Panama-Pacific Exposition was favored in the French budget recommendations.

The reader who would do justice to himself will not depend wholly upon the foregoing Summary, comprehensive though it is, but will take in the complete news which necessarily cannot be luminously summarized, epitomized or classified.

Maj. Gen. W.W. Wotherspoon.

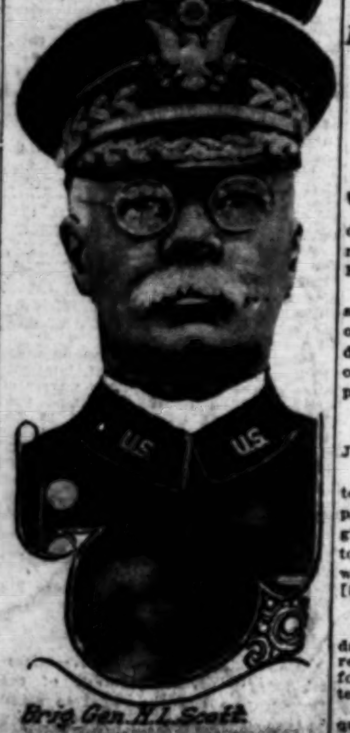

Brig. Gen. H.L. Scott.

To direct the army.

In the upper panel, Maj.-Gen. William W. Wotherspoon, who will succeed Maj.-Gen. Wood as chief of staff, and in the lower, Brig.-Gen. Hugh L. Scott, slated to be assistant.

Promotion.

SCOTT NAMED AS ASSISTANT.

NEXT TO GEN. WOTHERSPOON AS HEAD OF ARMY.

Commander of Troops at Ft. Bliss, Who Has Attracted Attention of Wilson by Settling the Indian Trouble, Will Soon Be Called to Washington.

[BY A. P. NIGHT WIRE.]

WASHINGTON, April 1.—Maj.-Gen. William W. Wotherspoon, now assistant chief of staff of the army, has been selected to succeed Maj.-Gen. Leonard Wood as chief of staff at the end of Gen. Wood's term, April 22.

Brig.-Gen. Hugh L. Scott, commanding the troops at Ft. Bliss, Tex., will be assistant chief of staff.

Gen. Wood will assume command of the Eastern Department, with headquarters at Governor's Island, N. Y.

The appointment of Gen. Wotherspoon has been fully expected as it was in accordance with the practice which has obtained for some years past of promoting the assistant chief of staff who might in turn succeed Gen. Wotherspoon when the latter retires on account of age next November.

A short time ago it practically had been settled that the position of assistant chief should be tendered to Brig.-Gen. Tasker H. Bliss, in command of the Southern Department, with headquarters at Ft. Sam Houston, Texas. Later a report was current that this tender was declined by Gen. Bliss, and within the past week it appeared that the choice would fall upon Gen. Scott. The latter made a favorable impression upon the administration by the dispatch and thoroughness with which he personally settled the recent Navajo uprising in New Mexico. He already was well known to President Wilson, whom he met during visits to his brother, a member of the faculty at Princeton. Gen. Scott was superintendent of the Military Academy when Mr. Wilson was president of Princeton.

Unlike his predecessor, Gen. Scott will become assistant chief of staff with the rank of brigadier-general. There is now no vacancy in the grade of major-general, and in order to promote him to that rank when Gen. Wotherspoon retires it will be necessary to promote him over the heads of nine brigadiers, who are his seniors.

No selection has been made of a successor to Gen. Scott as commander of the Second Cavalry brigade at El Paso.

POLICE MUST SWIM.

[BY A. P. NIGHT WIRE.]

NEW YORK, April 1.—All New York policemen hereafter must know how to swim and how to rescue drowning persons.

Haw!

DENIAL BY VILLA.

"I Have Not Taken Torreon."

Notifies the Border Fakers that It Is About Time for Them to Shut Up.

He Expects to—but Every American Boy Expects to Become President.

Huerta's Reinforcements May Be Already Within Striking Distance.

[BY A. P. NIGHT WIRE.]

JUAREZ (Mex.) April 1.—At 4 o'clock this afternoon reports that Torreon had fallen were definitely laid beneath the sod upon receipt of a denial direct from Gen. Francisco Villa.

His telegram was based on a message of congratulations on the "fall" of Torreon, dispatched to him yesterday by Col. Fidel Avila, chief of arms of the garrison here. Gen. Villa replied as follows:

"GOMEZ PALACIO, April 1.

"Col. Fidel Avila, Jefe de las Armas, Juarez:

"In reply to your message, I wish to state that while I have taken a part of the city of Torreon, the struggle is not yet completed. I expect to obtain a complete triumph, of which I will advise you.

[Signed]

"GEN. FRANCISCO VILLA."

Details of the struggle received today were brief and showed that the relative positions of the contending forces have not changed to any extent in the last five days.

Whether the forces of Gen. Joaquin Maas, marching to the relief of the Federals at Torreon have yet engaged that of the rebel Gen. Monclovid Herrera sent to meet him was not known. No confirmation was received of the rumor that a trainload of soldiers of Gen. Maas was blown up by dynamite mines.

HEAVY FIGHTING AGAIN REPORTED.

[BY A. P. NIGHT WIRE.]

JUAREZ (Mex.) April 1.—Heavy fighting was in progress at Torreon today, according to a 1000-word report received by Gen. Carranza from Gen. Villa tonight.

The gist of the information was given out through Carranza's secretary, Alfredo Breceda, to the effect that the heaviest fighting was proceeding in a so-called canyon named Huarache, the southern railroad exit from the city.

The canyon is said to be in reality a sort of basin formed by the proximity of three mountains, one of which is Cerro de la Cruz. Through this basin two railroads run.

It is one of the most strongly-fortified of the Federal positions and Senor Breceda said that the rebels were meeting with unexpectedly stubborn resistance.

It is reported that Gen. Joaquin Maas with Federal reinforcements, who has been reported at Saltillo, east of Torreon, is making a circuit to the south to join the Velasco forces in Huarache.

Whether the rebel force under Gen. Herrera, sent out to intercept him, has been engaged is not known, according to Senor Breceda. The rebels have cut the railroad between San Luis Potosi and Aguascalientes. This is 300 miles south of Torreon and is said to indicate the activity of another column of rebels intent on hindering the movements of the Federals.

REBELS BEATEN AT SAN PEDRO.

[BY A. P. NIGHT WIRE.]

MEXICO CITY, April 1.—Gen. Javier de Moure reported to the government from San Pedro early today that he had been attacked just west of San Pedro by a superior force of rebels, whom he had repulsed.

Later the rebels returned to the attack and were attempting to surround him when the dispatch was filed.

Gen. Joaquin Maas, with 800 men, has been ordered from Saltillo to reinforce Gen. de Moure.

The government is without news from Torreon.

TORREON TANGLE PUZZLES GUESSERS.

[BY A. P. NIGHT WIRE.]

MEXICO CITY, April 1.—That Torreon has been in the possession of the rebels since Sunday and that Villa is directing a considerable force across the country towards Monterey has been persistently reported, although it has no support from any tangible evidence.

The government still professes not to have heard from Gen. Velasco, the commander at Torreon, but reiterates its confidence in his ultimate success.

Rebel sympathizers who profess to have news of Villa's victory explain his refusal to permit the news to be sent on a strategic basis, since it might interfere with his alleged campaign at Monterey.

Extra editions of the newspapers of the capital announced this afternoon a terrible defeat on the part of the rebels, 4000 or 5000 being lost.

(Continued on Second Page.)

Lobbies Way Into Senator's Heart.

Mrs. Louis W. Juilliard,

Formerly Mrs. Arthur W. Cornwall, who represented the women before the Legislature in pushing the suffrage bill, married Senator Juilliard of Santa Rosa last night.

Orange Blossoms.

WINS BALLOT AND HUSBAND.

MRS. CORNWALL BECOMES BRIDE OF SENATOR JUILLIARD.

Romance Which Began in Sacramento During Days When Suffrage Bill Was Being Pushed Culminates in Marriage of Fair Woman Leader to Santa Rosa Legislator.

[BY DIRECT WIRE—EXCLUSIVE DISPATCH.]

SAN FRANCISCO BUREAU OF THE TIMES, April 1.—The attractive apartments of the bride on Pine and Leavenworth streets were beautifully decorated in pink roses and blue irises today at noon when Mrs. Arthur W. Cornwall became the wife of Senator Louis W. Juilliard of Santa Rosa, the Rev. William K. Guthrie officiating.

The bride was attractively gowned in brown charmeuse trimmed with cloth of gold. Her matron of honor, Mrs. Laura Bride Powers, was very smart in a French frock of gray crepe brocade, swung over gray charmeuse. The waist was of gray chiffon, trimmed with black fur. Frederick A. Juilliard of New York, the brother of the bridegroom, was best man.

The distinguished couple met three years ago when the bride, then Mrs. Cornwall, and Mrs. Powers were in Sacramento.

In the 1911 session of the Legislature Senator Juilliard was one of the staunchest champions of the woman suffrage measure and Mrs. Cornwall was one of the leaders of the little bevy of women who lived at Sacramento for weeks and battled night and day until victory crowned their incessant efforts to give the ballot to women.

It was while Mrs. Cornwall, as an indefatigable lobbyist, and Senator Juilliard, as the suffrage spokesman in the Upper House, toiled side by side in the committee room and legislative halls that they were attracted to each other.

Since those memorable days of legislative warfare three years ago, a profound friendship has been maintained between the pair, and there have been many speculations of a romance, but it was not until Senator Juilliard was stricken with serious illness, on February 9, and taken to a local hospital, that the friends of the couple were let into the tender secret of plighted troth.

Senator Juilliard was on his way from his home in Santa Rosa to address the Women's Press Association, of which Mrs. Cornwall is a member, when he suffered an attack of acute indigestion. For a time he hovered near death.

Mrs. Cornwall is a member of the California Club and, besides her prominence in other club affairs and feminine political circles, directed the Red Cross work in San Francisco during the Spanish-American War. She is the widow of Arthur W. Cornwall, the capitalist who died five years ago.

Among his Senatorial confreres of the Legislature Juilliard has long been regarded as an established bachelor, although he had received the title of the Chevalier Juilliard for his notable gallantry to feminine lobbyists.

In Santa Rosa, where he graduated from the old Pacific Methodist College and has practiced law since 1895, he is regarded as one of the leaders of the bar.

FLOUR MILL TOTAL LOSS.

Undermined by the High Water, It Topples Into the River at Osage, Minn.

[BY A. P. NIGHT WIRE.]

PARK RAPIDS (Minn.) April 1.—Undermined by high water, a flour mill at Osage toppled into the river today and is a total loss. The damage is estimated at $15,000. The flood is sweeping down Straight River, carrying away bridges and fences and flooding the lowlands. The bridge and approach of the new State highway have been washed away.

Reformers.

WILL TEACH US HOW TO SIT.

NO MORE ROUND SHOULDERS, IS THE SLOGAN.

The American Posture League Is Started in New York to Lead the Nation Toward Straight Spines. Hygienically Shaped Clothes Are Recommended.

[BY DIRECT WIRE—EXCLUSIVE DISPATCH.]

NEW YORK BUREAU OF THE TIMES, April 1.—The American Posture League, an organization to prevent round shoulders and aching spines, was incorporated today at Albany. It will be national in its work.

The league's staff is already assisting the Brooklyn Rapid Transit Company to determine the kind of seats it should have in its new subway cars, and it is in touch with labor associations, motormen, shop girls and factory workers, to whom it issues bulletins illustrating correct and incorrect attitudes for work and rest.

One's clothes are an important cause of bad postures, says the league, which will work to secure hygienically-shaped coats and jackets, as well as properly constructed chairs and desks.

"A child cannot achieve proper chest development," says one bulletin, "while the shape of his school seat and his coat force him for many hours each day into faulty attitudes. Round shoulders are to be expected on a child whose clothing is supported without proper regard for the anatomy and mechanics of the shoulder."

The league was founded by Miss Jessie H. Bancroft, assistant director of physical training in the city schools.

PAUL HEYSE VERY ILL.

Aged German Novelist Suffers From Inflammation of the Lungs at Munich.

[BY ATLANTIC CABLE AND DIRECT WIRE—EXCLUSIVE DISPATCH.]

MUNICH, April 1.—Paul Heyse, the German novelist, is suffering again from inflammation of the lungs, and is in a critical condition. Heyse, who is in the foremost rank of modern novelists, and received the Noble prize for literature in 1910, is 84 years of age.

He was born in Berlin March 15, 1830. His best-known novels are "Children of the World," "In Paradise," "Merlin," "The Birth of Venus" and "Breasting the Current." He has written also several dramas and volumes of poetry.

OLD JOIN THE YOUNG.

Two Wisconsin Grand Army Posts Taken Into Honorary Membership of Spanish War Veterans.

[BY A. P. DAY WIRE.]

LA CROSSE (Wis.) April 1.—The entire membership of the two local Grand Army posts was taken into honorary membership in the Casberg camp, United Spanish War Veterans, at a joint meeting today. Under the arrangement the G.A.R. members, without affecting the status of their own order, acquire the privileges of the younger order.

SOUTHERN MILLIONAIRE ILL.

Father-in-Law of Oscar Underwood Is Stricken at His Winter Home in Florida.

[BY A. P. NIGHT WIRE.]

ORLANDO (Fla.) April 1.—J. H. Woodward of Birmingham, Ala., reputed to be one of the wealthiest men of the South, is seriously ill at his winter home here, it was learned tonight. His daughter, Mrs. Oscar W. Underwood, wife of the House Democratic leader, and other members of the family are here.

Pioneering.

WILL MINE HARD COAL

English to Invest Two Millions.

Glacier Anthracite Field Near Bellingham to Be Developed.

Wealth that the Pinchotites Tried to Sequester Will See Daylight.

Development of the Property Under the Direction of Senator Polson.

[BY DIRECT WIRE—EXCLUSIVE DISPATCH.]

SEATTLE, April 1.—Two million dollars is to be expended by an English syndicate in the development of the Glacier anthracite coal field, situated twenty-five miles from Bellingham, if a deal now being negotiated is carried to a successful conclusion. The plan as outlined by the Englishmen contemplates the construction of a short line of railroad to connect with the Milwaukee and the furnishing of hard coal to Seattle and other cities in the State, where soft coal is now burned.

Six coal claims, covering an area of approximately 1000 acres, are to be transferred to the syndicate. These properties were recently the cause of a bitter fight between the claimants and the forestry service before the land department. It was proven beyond a doubt that the claims were covered by only a very small amount of timber, much of which was valueless, and the followers of Gifford Pinchot's policies received a jolt when the decision was handed down and the properties ordered clear-listed for patent.

The owners of the property are Mary Wheaton, Joseph P. Stuart, Harry Smith, Clarence C. Keplinger, J. M. Frankovitz and Douglas H. Hinton. The ground is being developed under a lease to Senator Alexander Polson, who already has done a vast amount of work and installed a considerable amount of machinery. He is interested with the English syndicate.

The veins underlie a part of the National Forest and contain the only available hard coal in the Western States.

Struggle.

LOGGERS STRIKE FOR OLD SCALE.

ABOUT SIX HUNDRED OUT NEAR GRAYS HARBOR.

President of the International Union of Timberworkers States the Men Merely Ask that the Wages Received Before Last Fall's Cut Be Restored.

[BY DIRECT WIRE—EXCLUSIVE DISPATCH.]

SEATTLE (Wash) April 1.—Six hundred logging camp employees are on strike in the Grays Harbor country for a restoration of the wage scale that was in force throughout last summer and fall, according to advices received at the headquarters of the international union of timberworkers in Seattle today. The strikers are members of local unions of the International and the information of the International officers is that about 2500 logging camp workers in the Grays Harbor district are directly interested in the struggle, which has begun in the camps of the Coats-Fordney interests.

An increase of 50 cents a day in wages is the demand of the men now on strike, but local union scales are involved and the demands in other parts of the districts vary accordingly.

"The strike is not for an increase in wages in a strict sense of the word," said J. G. Brown, president of the international union today. "The men are merely asking that the general cut in wages made by the logging camp operators just before the camps closed down last fall, be rescinded. Logging camps throughout southwestern Washington—throughout the entire Northwest, it would be more accurate to say—were affected by the cut. At that time the men, in view of the fact that the working season was nearing a close, did not resist the cut. Now that work in about 75 per cent. of the camps has been resumed after the winter lay-off, the loggers have asked a restoration of wages to the figure which stood virtually throughout last season."

SACRAMENTO MAKES GOOD.

New Gunboat Undergoes Successful Tests of Speed and Endurance Off Delaware Breakwater.

[BY A. P. NIGHT WIRE.]

PHILADELPHIA, April 1.—The gunboat Sacramento returned to the builder's yards today after undergoing successful tests off the Delaware breakwater. The specifications called for a speed of 11.6 knots an hour, and the vessel attained a speed of 12.9 knots. Endurance tests were also made successfully.

The Sacramento is 210 feet long, has a 40.6-foot beam and 11.6-foot draft.

Deliberators.

SENATORS WHET AXES FOR EXEMPTION REPEAL.

Wilson "Scuttle-American-Ships" Policy May Be Shelved for Weeks.

O'Gorman Promises to Get His Committee in Action by Tuesday, and Meanwhile Amendments Are Driving Administration Friends Into a Frenzy Lest President's Idea May Receive Its Quietus.

[BY A. P. NIGHT WIRE.]

WASHINGTON, April 1.—The administration bill to repeal the toll exemption for American ships in the Panama Canal, which passed the House yesterday amid spectacular scenes, reached the Senate today and promptly was referred to the Committee on Interoceanic Canals without debate.

Senator O'Gorman, chairman of the Canals Committee, who is marshaling the anti-administration forces, announced tonight that he would call a meeting of the committee for next Tuesday. Until that time no formal consideration of the repeal measure or proposed amendments can develop. Although friends of President Wilson had hoped to have the Canals Committee meet earlier, they decided to make no effort to induce Senator O'Gorman to change his plans. They will insist, however, upon action within a reasonable time after the committee resumes work.

Senator Owen of Oklahoma, the majority member of the committee, who will lead the fight in committee for the administration, conferred today with the President. Later, he made emphatic declaration that friends of the repeal bill would not submit to unnecessary delay in preliminary consideration of the bill and flatly declared that the gauntlet of committee discharge would be hurled should an attempt be made to impede the progress of the measure.

That some members of the committee who oppose exemption repeal desire to have public hearings on the bill was apparent, but administration Senators insisted that such hearings were unnecessary, and that there could be no other reason for them except deliberately to cause delay.

OWEN'S COMMENT.

"Public hearings on this issue are unnecessary," Senator Owen said tonight, "and would unnecessarily prolong this controversy, which is a clean-cut issue and thoroughly understood by every Senator. We are entitled to get away from Congress early this time, and intend to do it if possible."

Senator O'Gorman has said there would be no unnecessary delay in the committee in considering the bill, but it is expected that requests would be made of him to grant hearings.

On this the committee may be forced to act, and it would be considered as a test on the real issue. Just how the committee stand is uncertain, both sides claiming a majority of one. An unfavorable report on the bill would be followed by a minority report, and this would bring the controversy before the Senate on a motion to adopt the minority report.

Many complications are possible in the situation, even before the committee, because there are half a dozen bills pertaining to the tolls question now before the committee. That there will be a persistent effort made to amend the repeal bill as it passed the House is certain, but friends of the measure assert nothing but flat repeal of the toll exemption will be accepted and in support of this they claim a safe majority. Many polls of the Senate have been taken, Democrats and Republicans included, and estimates of the majority in favor of the repeal vary from two to twenty-four.

ARBITRATION RESOLUTION.

Senator Norris of Nebraska introduced today a resolution which would provide for arbitration of the treaty dispute in the tolls controversy and Senator Poindexter presented another to provide for postponement of consideration of the tolls issue until President Wilson submits details, in confidence, if he chooses, as to foreign relations to be affected by toll exemption repeal. No action was taken on either resolution.

THE POINDEXTER RESOLUTION.

The Poindexter resolution follows:

"Resolved, by the Senate, that the President is hereby respectfully requested to inform the Senate in confidence, if he so desires, what are the unnamed matters of "nearer consequence and greater delicacy" referred to in his message and, resolved, further, that action on the bill for the repeal of the tolls exemption clause of the Panama Canal Act and all consideration thereof by the Senate or by the Senate Committee on Interoceanic Canals be deferred until the information called for by this resolution can be obtained."

In his preamble, Senator Poindexter asserted that the action was based on an admission by the British embassy that the United States had the right to exempt its coastwise shipping and the statement in writing of the British Foreign Minister that many material provisions of the Hay-Pauncefote treaty did not apply to the Panama Canal because the particular object of that and preceding treaties was the construction of a canal along the Nicaraguan route.

The preamble also set forth that the United States dealt wholly with the republics of Panama and Colombia and the French canal company in obtaining the right to build the canal, and that Great Britain had no rights or interests whatever in the transaction.

Speaking in support of the pending resolution asking the President what nations have protested against the tolls exemption clause, Senator Jones of Washington charged that no serious problems faced the United States except those arising from mistakes of the administration.

JONES'S ARGUMENT.

"If this resolution were passed and answered," Senator Jones said, "it would show that no question confronts us as a nation that endangers our peace or threatens our security or requires any other treatment than that of firmness, tact and strict adherence to justice. It would show no serious problems except those arising out of the mistakes of the administration and which would have been avoided if Congress had been taken into the confidence of the Executive.

"It would be shown that no nation on the face of the earth has protested against our action in exempting our coastwise ships from paying tolls except Great Britain and that she practically admitted our right to do this, but feared we would not be able to enforce our laws. It might show—I fear it would—that taking advantage of the situation our diplomacy has gotten us into in relation to Mexico, she is exacting this as a part of price for her assistance in extricating us from the embarrassments of our own making. We will stand by the President in his treatment of the Mexican situation, whether we believe he is taking the wise course or not, but we will not buy England's assistance at any price, or the assistance of any other nation."

Senator Jones said the people of the United States were now asked to place their coastwise shipping "at the mercy of that nation that from the foundation of our government has used every possible means, from piracy, war and discrimination subsidies, treaties and conventions, to hamper and destroy our shipping."

CORRECTED HOUSE COUNT.

Corrected count of the House yesterday, repealing the exemption clause, as announced in the Congressional Record today, is 247 for the repeal and 162 against it, a majority of eighty-five for the administration. The count, as announced last night, was 161 votes against it. The name of Representative Dyer, Republican, of St. Louis Mo., who voted against the repeal, was omitted in the list.

CRITICISE CHURCH AND KENT.

California Congressmen at Outs With Associates Over Their Vote on Tolls Exemption Bill.

[BY DIRECT WIRE—EXCLUSIVE DISPATCH.]

WASHINGTON BUREAU OF THE TIMES, April 1.—Representatives Church and Kent are being bitterly criticised by other members of the California Congressional delegation for voting for the Sims Bill to repeal free tolls.

No explanation is given for the stand taken by Kent on the free tolls vote, but the California Congressmen assert that Church is to be rewarded for sticking to the Wilson administration and voting for repeal by being allowed to name the Bakersfield postmaster.

Thomas Klipstein was indorsed by Church and Bakersfield Democrats for postmaster months ago, but the nomination was held up on the demand, it is reported, of former Mayor Phelan and certain San Francisco Progressive politicians who opposed Klipstein, desiring to put in one of their own henchmen.

By his vote for the administration, Church is said to have routed Phelan and his crowd, and the nomination of Klipstein is expected soon.

MAYOR ROBERTS'S TRIAL.

Witness Testifies He Found Many Fictitious Names Had Been Registered at Terre Haute.

[BY A. P. NIGHT WIRE.]

TERRE HAUTE (Ind.) April 1.—Ernest Schumer, an investigator of the list of voters, testifying for the State today in the trial of Mayor Don M. Roberts, charged with election frauds, said he had found many fictitious names had been registered. The State is endeavoring to show that these names were registered at the direction of Mayor Roberts.

O. A. Toelle, a registration inspector, testified that many persons seeking to register came before the board with their registration already made out. He also said that many parties of from four to eight men registered at the same time.

The State contended that Mayor Roberts hired repeaters and had them taken to the registration booths in automobiles. Witnesses have testified to taking parties of five or six men to the different precincts, where they registered falsely.

"BILLION-DOLLAR KIL."

Chandler Advertises in London He Is not Responsible for Debts of His Wife, Grace La Rue.

[BY ATLANTIC CABLE AND DIRECT WIRE—EXCLUSIVE DISPATCH.]

LODON, April 1.—Byron D. Chandler, known in New York as the "Billion-Dollar Kid," and much in the news several years ago on account of his escapades and matrimonial adventures, placed an advertisement in London newspapers today saying he will not be responsible for debts contracted by wife, who was Grace La Rue, the actress.

It has been hinted for some time there has been a disagreement between the couple. They married in 1909, after Chandler had been divorced by his first wife, formerly Grace Estelle Stecher, New York.

MISSING ON HIGH SEAS.

Captain of Steamer Arriving at Baltimore Reports not Sighting Two New York Canoists.

[BY A. P. NIGHT WIRE.]

NEW YORK, April 1.—Word was received here today from Capt. Iverson of the steamer Northwestern, which arrived today at Baltimore, that he had not sighted Thomas Jordan, Jr., and Clarence Brown, two young men who were last seen in a canoe in the waters off this port, and whom the Northwestern was reported to have taken aboard.

The two young men left the Brooklyn water front last Sunday in a canoe and later the craft was seen about two miles from ashore.

The Los Angeles Times has not only a much larger circulation than any of its local contemporaries, but its readers, representing all classes of society and constituting the bone and sinew of this rich section, have greater purchasing power than those of any other newspaper in the Pacific Southwest.

Leads Senate Fight Against Repeal.

Senator O'Gorman,

Chairman of the Interoceanic Canals Committee, who promises to give the administration an interesting time on the tolls exemption repeal bill.

"Viva."

THE CREDO OF HUERTA INSPIRATION TO MEXICO.

[BY A. P. NIGHT WIRE.]

MEXICO CITY, April 1.—"Before leaving these precincts I must engrave upon your hearts that it is my purpose, as I have said before to the national Congress, to achieve the peace of the country, and if to do so your sacrifice and mine shall be indispensible, you and I will know how to sacrifice ourselves. This is my purpose, or, what is the same thing, my profession of political faith."

With this statement, President Huerta ended his message to Congress which convened tonight. Throughout the reading, neither the members nor those in the gallery interrupted with applause.

Just before his closing words, President Huerta paused and surveyed the house, which became unusually silent. He pointed his finger as he impressed upon the Congress his "profession of political faith." Then came applause with cries of "viva Huerta," in a volume sufficient to make up for the lack of applause during the early part of his speech.

In his message President Huerta said he refrained from extensive mention of international relations, although he commented with some bitterness upon the discussions of the various governments and the difficulties the Mexican government had encountered in obtaining money owing to "the influence exercised by the strange attitude of a certain power towards Mexico."

The only direct reference to the United States was in a review of the work done by the Foreign Office, when he said:

"Referring to the Department of Foreign Relations, I must tell you that the government of the republic has earnestly endeavored to develop a just nationalistic policy, which, far from injuring our international relations, has resulted in making them the most cordial possible with the chief powers of the world.

"Some of the South American states have not yet recognized the constitutional government ad interim of the republic, but the greater number of them keep in Mexico diplomatic representatives and no one of them has interrupted relations with the republic. The United States has been so good as to invite Mexico, through His Excellency, President Wilson, to organize in common accord the preparatory work for the approaching peace conference at The Hague."

President Huerta told Congress that the Department of Agriculture was preparing laws regulating the distribution of 230,000 square kilometers of government land.

"I have the satisfaction of informing the citizens," he added, "that the government has lands sufficient, without disbursing a centavo from the treasury, to make landed proprietors of all our citizens, as well as of foreigners of good intention."

The measure providing for the land tax, he said, will be based on the area of productiveness of the lands.

Mexico

(Continued from First Page.)

But the information was contained in a telegram from the customs collector at Eagle Pass and was said to have come over the wire from Torreon. The War Department, however, asserts that no report has been received, in spite of the alleged availability of the wire.

Another report current here was that Gen. Velasco had at last surrendered and that while Villa had executed certain Federal officers, Velasco's life had been spared.

It is also reported that Ignala, in the State of Guerrero, to which the government recently moved the capital from Chilpancingo, is in the hands of the rebels commanded by Col. Figuerra, who was identified with Madero.

YAQUIS KILL A GERMAN.

So Bad Are Conditions in Sonora That Foreigners Form Vigilance Committees to Protect Themselves.

[BY A. P. DAY WIRE.]

DOUGLAS (Ariz.) April 1.—Yaqui raiders killed Otto Mueller, a German citizen, at the Bruss ranch in the Yaqui River Valley of Sonora, according to a news dispatch received here today.

Bandit raiders, both Indian and Mexican, have become so bold recently that officials of the Constitutionalist government have given foreigners permission to form vigilance committees to defend themselves from robber operations. Foreigners have been in Nogales and other border points purchasing arms and supplies and recruiting friends to aid them in fighting for their possessions. A signal system is being devised to enable vigilante organizations to concentrate quickly at any threatened point.

CAROTHERS HEARD FROM. BREAKS LONG SILENCE.

[BY A. P. DAY WIRE.]

EL PASO (Tex.) April 1.—A telegram sent from the front by George C. Carothers, United States government representative, received today, says that all the foreigners in the Torreon district are safe, including H. S. Gunard-Cummins, British Consul at Gomez Palacio.

OUR rates for summer will surprise you. Call us up now. Broadway 506, Home 10069. Hotel Cordova, Eighth and Figueroa.

Oracle.

CARRANZA TIES JACK BUNSBY.

"IF SO BE AS HOW, MAYHAP," VILLA'S STILL SOUTH.

That in a Nutshell Is All Rebel Head Chief Knows About Torreon, as Censorship Is Strengthened and No News Is Being Allowed to Leak Out.

[BY DIRECT WIRE—EXCLUSIVE DISPATCH.]

JUAREZ, April 1.—Pressed by the Consular representatives of the United States, England and Germany for an official statement regarding conditions at Torreon, Gen. Carranza declared this afternoon that no messages had been received at the border except a short telegram from Gen. Villa to Col. Avila, announcing that Torreon had not fallen, but that the commander had hopes of reducing the city before morning.

The censorship maintained by Villa has been strengthened, and notices have been posted threatening imprisonment in cases where the contents of official messages or other information is allowed to become public. This order was hastened because a message from Consul Hamm at Durango, announcing the fall or Torreon, was allowed to "leak" out.

To the scores of visitors who called at his office today, Gen. Carranza asserted that there was no basis for the rumor that Villa had not as yet started the real attack on Torreon, but had contented himself with the capture of Lerdo, San Pedro and Gomez Palacio. Ugly stories of looting and outrage are beginning to reach the border. Former Jefe Politico Villareal of Nogales, Son., who was deposed from office "for the good of the service," as published a few days ago, arrived here this morning to lay the matter before the first chief. The jefe was accompanied by A. Fontes, chief of the customs service.

Unless Villa fails in his attempt to take Torreon, Gen. Carranza and members of the new provisional government will leave for Chihuahua next Monday, according to a statement made today by a member of Carranza's household.

WORDS, WORDS, DEMOCRATS.

A Good Record Is Made Even Under the Gag Rule.

[BY DIRECT WIRE—EXCLUSIVE DISPATCH]

WASHINGTON BUREAU OF THE TIMES, April 1.—Sam Grey, the official House stenographer, had so much time on his hands today, after the tolls storm that he did a little figuring. He estimated the solons uttered 60,000 words yesterday during the debate, and 50,000 more under "leave to print in the record." He considers this a pretty good record under "gag" rule.

SEATTLE'S MUNICIPAL LINE.

Mayor Gill Suggests to Council Advisability of Heading Off Referendum Vote on Proposed Route.

[BY DIRECT WIRE—EXCLUSIVE DISPATCH.]

SEATTLE, April 1.—Discussing the terms of an ordinance which is proposed in order to properly establish a municipal street car system, Mayor Gill advised the City Utilities Committee of the Council, that in order to avoid a referendum vote the system be limited to the Rainier Valley, a connection between that line and Highland Park and Lake Burien by way of Spokane street, the commonly used portion of Fourth avenue and Division A extending from Pine street to Salmon Bay at Thirteenth avenue west, with the understanding that extensions should be made from time to time from this system in order to provide street car service for sections of the city not now served.

In urging that the original limits of the street car system be confined to these lines, the Mayor pointed out the danger of a referendum vote if a bill is passed providing for lines that will enter into competition with the traction company in territory already served, thus endangering the entire plan of municipal ownership.

Another reason given by the Mayor for limiting the city system to these lines was that they would give the city opportunity to definitely determine whether or not the municipality can operate a street car system at a profit.

Issuance of thirty-year public utility bonds bearing 6 per cent. interest, interest and principal payable from a fixed portion of the earnings, the first payment on principal to be made ten years after the issuance of bonds and subsequent payments at five-year intervals thereafter, is the plan adopted by the city Utilities Committee of the City Council for the construction and equipment of the municipal street car system.

CAMINETTI SEEING THINGS.

Commissioner-General Imagines He Is More Needed at Washington Than at Sacramento.

[BY A. P. DAY WIRE.]

WASHINGTON, April 1.—Commissioner-General Caminetti of the Immigration Bureau, urged to stand as Democratic candidate for Governor of California, in a letter to a friend there and made public here today, expressed the belief that he could be of more service in his present position than as a candidate for the office of Governor.

"I feel," he wrote, "that owing to the Hindu and other bills vitally affecting California now under way in Washington and general immigration legislation pending, it is my duty to devote my time and labor to those measures rather than go to California and enter into a primary contest for a nomination for office, which, after all is said, would, at least in the inception, be a personal rather than a public service. To absent myself at this time from my post would be an injustice, not only to the President and Secretary of Labor, but also to the people of California. I trust this is a sufficient reply to the announcement that my resignation is scheduled before 'April gives way to May.'"

SEATTLE COAL LAND CASES.

Chief of Field Service to Lay Evidence Before McReynolds's Assistant in San Francisco.

[BY DIRECT WIRE—EXCLUSIVE DISPATCH.]

SEATTLE (Wash.) April 1.—Without revealing any of the results of his labors, John DeWitt Yelverton, chief of the field service of the Interior Department, who has been in Seattle for the past ten days investigating the status of government coal land cases, left for San Francisco. It is understood that Mr. Yelverton will lay the entire matter before J. R. Justice, special assistant to Atty.-Gen. McReynolds, who is now in active charge of government prosecutions on the Pacific Coast.

The announced purpose of Mr. Yelverton's visit to Seattle was to investigate pending coal land prosecutions with a view to a speedy disposition of all cases.

Andrew L. Christensen, chief of the field division of Washington and Alaska, accompanied Mr. Yelverton and will confer also with Mr. Justice. Mr. Christensen expects to return to Seattle in a few days.

DUBLIN WELFARE EXHIBIT.

Seattle Child Worker Is Asked to Take Charge of Campaign in Ireland.

[BY DIRECT WIRE—EXCLUSIVE DISPATCH.]

SEATTLE, April 1.—The Countess of Aberdeen, famous for her social and philanthropic work, has cabled Miss Anna Louise Strong, daughter of the Rev. Sydney Strong of Seattle, asking her to organize a child welfare exhibit in Dublin this summer. Miss Strong, who has charge of the Seattle child welfare exhibit, which will be held in the Armory, May 22 to May 30, is at present in Toledo, O., organizing a similar exhibit there.

The Countess of Aberdeen became acquainted with Miss Strong's work when the latter was in charge of a large exhibit at Montreal two years ago.

BANKERS INDICTED.

Three of Them Involved in Mississippi on Charges of Accepting Deposits Contrary to Law.

[BY A. P. NIGHT WIRE.]

NATCHEZ (Miss.) April 1.—Investigation into the affairs of the First Natchez Bank, which closed October 30, 1913, resulted in the indictment today of A. C. Campbell, president; S. H. Lowenberg, first vice-president, and R. Lee Wood, second vice-president, on charges of accepting deposits after the bank was insolvent.

The bank was capitalized at $250,000. At the time it closed its books showed total deposits in commercial and savings departments of $1,323,396.60, with only $15,565.44 cash on hand.

Free.

TACOMA IN FULL CONTROL OF FOREST WATERSHED.

[BY DIRECT WIRE—EXCLUSIVE DISPATCH.]

SEATTLE (Wash.) April 1.—Under a formal agreement with the Secretary of Agriculture, Tacoma has just obtained the right to use without cost the entire Green River watershed, lying within the Snoqualmie national forest. The city is to exercise practically the same control of the government lands as if it owned them outright, and at the same time will avoid the needless expenditure of hundreds of thousands of dollars.

This agreement is similar to that which Seattle is now considering. It provides that the use of the land will not be permitted except in connection with the cutting and disposition of such timber as may be removed without injury to the water supply, and for the construction of necessary roads, for the rail and telephone lines. The government will support the city in the enforcement of its sanitary regulations and will forest lands as rapidly as funds will permit. It will also relieve the city from all fire patrol and fire-fighting.

"The forest service always has held that no use of the national forests was more important or more vital to public welfare than that of a municipal water supply," said Stanton G. Smith, Supervisor of the Snoqualmie national forest, today.

JAMES DOUGLAS DEAD.

Pioneer in Washington State and Civil War Veteran Passes Away. Daughter in Los Angeles.

[BY DIRECT WIRE—EXCLUSIVE DISPATCH.]

SEATTLE, April 1.—James Douglas, 81 years old, a veteran of the Civil War and one of the pioneers of Bainbridge Island, is dead at his home at Rolling Bay. He came to the State of Washington in 1876 and has lived at Rolling Bay since that time. Senile debility was the cause of his death.

Douglas has a war record of unusual length, during which he took part in many battles. He enlisted August 20, 1861, as a member of Co. D, Eighth Illinois Cavalry, under the call made by President Lincoln for volunteers to serve ninety days. He was mustered out November 29, 1862, and re-enlisted the next day, serving until the close of the war. He took part in the battles of Harper's Ferry, Weaverville, Sharpsburg, Spotsylvania Courthouse, Sugar Loaf Mountain, Culpepper Courthouse, New Kent Courthouse, Malvern Hill, Gettysburg, second battle of Bull Run, Yorktown, Shenendoah Valley and Hampton Roads. During this time he fought under Gens. McClellan, Hooker, Burnside, Meade and Grant.

Douglas is survived by two sons, John Douglas of San Francisco and Walter Douglas of Bellingham, and a daughter, Mrs. Elizabeth Nelson, who is now in Los Angeles. Funeral services will be held Thursday afternoon at Rolling Bay, with interment at Port Madison.

MAY GO TO CANADA.

Man Convicted With Julian Hawthorne Is Allowed to Make Trip to Look After Some Property.

[BY A. P. NIGHT WIRE.]

NEW YORK, April 1.—Albert Freeman, who is at liberty under $150,000 bail pending the outcome of his appeal from a five-year prison sentence for using the mails to defraud investors in mining stocks, obtained from the United States Court today permission to leave the country provided he could get the consent of his bondsmen. His attorneys explained that Freeman wished to go to Canada in connection with certain property.

The action of court is unusual, as Freeman's offense is not extraditable. He was convicted with Julian Hawthorne and Dr. William J. Morton, recently released from the Atlanta Penitentiary.

SEATTLE'S "LIVEST CAFE."

Tate's Place Is Purchased by J. I. Johnson, Whose Dictum Is "Rough Stuff Not Tolerated."

[BY DIRECT WIRE—EXCLUSIVE DISPATCH.]

SEATTLE (Wash.) April 1.—Tate's Cafe, No. 1413-1415 Third avenue, generally known as Seattle's "livest cafe," has changed hands. J. I. Johnson, a former San Francisco cafe proprietor, has purchased A. Tate's interest. The consideration has not been announced.

"My idea is that a properly conducted cafe is a benefit to a city," said Johnson today. "I shall endeavor to make my newly-acquired establishment an attraction for tourists as well as a place of entertainment for Seattle residents. In the matter of operating a cafe I am a purist, dyed in the wool. My aim will be to provide legitimate entertainment for guests. Rough stuff will not be tolerated."

GASOLINE PRICE CUT.

Standard Oil Company Makes Fifth Reduction at St. Louis; Now Thirteen Cents a Gallon.

[BY A. P. NIGHT WIRE.]

ST. LOUIS, April 1.—The price of gasoline in St. Louis was cut to 13 cents a gallon by the Standard Oil Company today. This cut is the fifth made by the Standard Oil Company since November 4, when it began a fight, it is said, against other dealers in the St. Louis field.

ATTACKS SUGAR "TRUST."

Wheeling Merchant Declares Prices Are Fixed in West Virginia by the American Refining Company.

[BY A. P. NIGHT WIRE.]

NEW YORK, April 1.—Sugar prices in West Virginia are prescribed by the Wholesale Grocers' Association of this State through the fixing of an arbitrary freight rate, it was testified today by J. P. Maxwell, manager of a Wheeling (W. Va.) grocery firm in the hearing of the government dissolution suit against the American Sugar Refining Company.

The members of the organization, however, were not obliged to sell at the prescribed price, the witness said, although a list sent out by W. C. McConaughey, president of the association, stated what prices should prevail.

Maxwell said that the American Sugar Refining Company was responsible for this price equality plan. Speaking of the factor plan of 1901, by which certain wholesalers in West Virginia were selected to distribute the products and were privileged to sell them at a lower price than other wholesalers, the witness said that this arrangement had lasted only six months. During this period, he said, the wholesalers favored by the American company had been able to sell sugar 10 cents a hundred pounds cheaper than others. A continuation of the plan, Maxwell thought, would have forced his firm out of business. Cross-examination of the witness developed that the factor plan had been coincident with a reduction of 25 per cent. in the price of sugar by the Arbuckle refineries.

DOUBLE PLATOON A FAILURE.

Tacoma Mayoralty Candidate Says System Used in Seattle Has Proved a Fizzle in Practice.

[BY DIRECT WIRE—EXCLUSIVE DISPATCH.]

SEATTLE (Wash.) April 1.—"The double platoon system in vogue in the Seattle fire department for the last year has been a failure," declared E. O. Heinrich, Mayoralty candidate of Tacoma, after spending a day here studying the facts regarding the system which is wanted by the firemen of that city.

Heinrich said he had endeavored to get the most accurate statistics from the city government. He said he had been given every facility for research by the officials with whom he had come in contact.

"Although the two-platoon idea was put into effect a year ago, it has not proved practicable," said Heinrich. "Because of the expense, the plan was not carried out in its fullest extent and will not be put into general effect this year.

"As far as I could ascertain, the insurance rates have not been lowered a whit in Seattle because of the lessening of the working hours of the firemen and the addition of more men in the department. That would indicate that the insurance men do not believe that the installing of the double platoon gives greater fire protection to the city in general."

SAVED BY HIS NECKTIE.

Motorcycle Rider Pitches Into a Barbed-Wire Fence, but His Throat Was Well Protected.

[BY DIRECT WIRE—EXCLUSIVE DISPATCH.]

STOCKTON, April 1.—That Camilo Carrill, a resident of Escalon, was not killed when his motorcycle struck a rock and threw him heavily against a barbed-wire fence, was due to the thickness of a necktie. As it was, Carrill's throat was slashed by one of the wires. Had his necktie been less bulky, say physicians, his jugular vein would have been severed.

Carrill was riding at rapid speed along the county highway when he ran into the rock, which caused him to skid into the fence. He was given medical attention at once and will recover.

The Greatest Motor Car Ever Sold for Less Than $2500
The 1915 Chalmers Light Six!—It's Here $1950

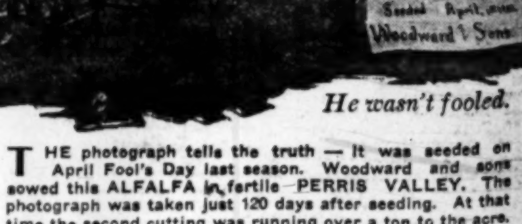

He wasn't fooled.

THE photograph tells the truth — it was seeded on April Fool's Day last season. Woodward and sons sowed this ALFALFA in fertile PERRIS VALLEY. The photograph was taken just 120 days after seeding. At that time the second cutting was running over a ton to the acre. The first cutting this season will yield about two tons to the acre.

THE EASTERN FARMER, who has thanked his lucky stars for ONE good crop a year, wonders how I can sell rich, loamy land at PERRIS IRRIGATED FARMS, with water rights free and six crops a sure shot, for only $150.

SEE FOR YOURSELF—$2.40 ROUND TRIP. Includes auto ride through Perris Valley.

Emil Firth

346 Broadway, Los Angeles

Home 60167 Main 2543

"You're Safe at Firth's"

Please send free illustrated booklet.

Name ....

Address ....

Washington.

CRUISER TO TRY TURNING BASIN.

Cleveland Will Attend the Harbor Celebration.

Five Destroyers and Four Submarines Promised.

Senator Perkins Confined to Bed by Illness.

[BY DIRECT WIRE—EXCLUSIVE DISPATCH.]

WASHINGTON BUREAU OF THE TIMES, April 1.—Assistant Secretary of the Navy Roosevelt accompanied by Mrs. Roosevelt and Congressman Joseph R. Knowland, one of the leaders in the fight for free canal tolls for coastwise shipping, will be in attendance on the harbor celebration April 11. Mr. Knowland wired his acceptance of the invitation to be present, today.

Congressman Stephens also secured Mr. Roosevelt's promise that he would change his itinerary as to make Los Angeles on the 10th. He will reach Los Angeles shortly before 10 o'clock and will be at the disposal of the Chamber of Commerce, which will show him Los Angeles and Pasadena in the morning, entertain him at luncheon and then escort him to the harbor and the celebration. The Assistant Secretary of the Navy will leave about midnight on a destroyer for San Diego.

"We are feeling quite confident," said Congressman Stephens today, "that the armored cruiser Cleveland with her full complement of 600 men will be at the celebration. If nothing happens to prevent her from coming in, she will go up the harbor and the turning basin, and will be the first ship ever to do so. The five destroyers and four submarines will proceed up past the turning basin and the harbor to Wilmington, where they will participate in the celebration. I only regret that I shall not be able to be present at this celebration. It marks an epoch in the history of what is destined to become one of the great ports of the world."

SENATOR PERKINS ILL.

Senator Perkins is confined to his bed, having been taken ill last Sunday. It is announced that he has stomach trouble and that he has been unable to eat anything until today, when he was able to partake of light food for breakfast. It is said that his condition is not considered alarming. He calls for his mail every day and goes over it with his secretary.

OIL LAND HEARING.

Attys. A. P. Will and Thomas E. Gibbon of Los Angeles, who are here on business today attended the oil land hearing, which was devoted mainly to legal arguments.

TRACE THE OILY ODOR.

Senate Asks Secretary Houston for Information About Employees on the Rockefeller Pay Roll.

[BY A. P. DAY WIRE.]

WASHINGTON, April 1.—The Senate passed today Senator Kenyon's resolution calling on Secretary Houston for information concerning the work of the general education board of the Rockefeller foundation in the work of the Department of Agriculture. It calls for a statement giving the names and positions of all employees, in any of the departments, "whose salaries are paid in whole or in part with funds contributed by John D. Rockefeller, also the names and positions of all administrative officers of the department who are in any way connected with the work of the general education board of the Rockefeller foundation, and salaries, if any, received by them from the said Rockefeller foundation."

The resolution was based on a recent statement by Representative McLaughlin of Michigan in the House that 900 employees of the department were also in the employ of the Rockefeller foundation.

LA FOLLETTE HAS A GAG.

It's Getting so With Him That He Doesn't Want to Hear Anybody Talk but Himself.

[BY A. P. NIGHT WIRE.]

WASHINGTON, April 1.—Senator La Follette today introduced a bill to make unlawful any attempt to influence any proceeding before the Interstate Commerce Commission except in accordance with its regulations, and gave notice he would speak tomorrow, presenting evidence of efforts to influence the commission in connection with the eastern railroad rate case now pending.

Several Senators, it was said today, have been told that the commission is being deluged with communications from many sources, urging an increase in freight rates. Senators and Representatives, it was said, had written to members of the commission on various phases of the subject. Senator La Follette expects to discuss this feature among others.

TO PROMOTE TRADE.

Appropriation Bill Provides Money for Boosting Commerce With South America and Europe.

[BY A. P. DAY WIRE.]

WASHINGTON, April 1.—An appropriation of $50,000 for prmoting trade with South America and Central America; $100,000 for establishing commercial agents in European countries, and reduction of mileage allowances of Congressmen to provide for actual transportation costs are some of the features of the $36,000,000 legislative, executive and judicial appropriation bill reported today to the House.

It proposes to abolish the mint at Carson, Nev., and the assay offices at Boise, Idaho; Deadwood, S. D.; Helena, Mont., and Salt Lake City, Utah. Similar proposals have been defeated in other Congresses.

BUTTER "TRUST" SUIT.

Elgin Board of Trade Reported to Have Agreed to Some of the Government's Demands.

[BY A. P. NIGHT WIRE.]

WASHINGTON, April 1.—Unless the Elgin Board of Trade promptly accedes to demands made by the Department of Justice it is probable that the attempt to settle the anti-trust suit against that organization will prove unavailing and that the government will push the case to a conclusion in court.

Word has been received here from United States District Attorney Wilkerson at Chicago, in charge of the negotiations with the Elgin board, that it had agreed to certain demands, but refused to accept others. It had been the belief here an agreement would be reached, that the case would be discontinued and a decree granting the demands made in the government's original complaint be entered in the United States District Court at Chicago.

It was the understanding that Wilkerson was notified that the department would agree to nothing less than the demand of the bill, and it seemed probable that the negotiations would be dropped.

DANES LIKE THE TREATY—BUT

Minister Brun Declares His Country Is Strongly in Favor of Unrestricted Arbitration.

[BY A. P. NIGHT WIRE.]

WASHINGTON, April 1.—Danish Minister Brun today corrected a misapprehension which has arisen from cable reports concerning the status of the new arbitration treaty between the United States and Denmark.

The treaty, which was signed in Washington on February 3 last, was ratified unanimously and with great enthusiasm by both houses of the Danish Parliament and was approved by the King of Denmark on March 7 last.

Brun says great importance is attached to the treaty in Denmark, where the sentiment strongly advocates unrestricted arbitration for international questions in the confident belief that all nations will in time adopt this idea and consent to bind themselves by treaty to that effect.

REBELS ACTIVE IN HAITI.

The Nashville, However, Is Ordered to Porto Plata, Santo Domingo, Where Conditions Are Disturbed.

[BY A. P. NIGHT WIRE.]

WASHINGTON, April 1.—Continued rebel activity in Haiti was reported today by Lieutenant Commander Bostwick on the gunboat Nashville. The town of Hinche has been reoccupied by the government. Former Senator Theodore's forces are at Quinaminthe.

The Nashville, which has been at Port Haitien, was ordered today by Secretary Daniels to sail for Porto Plata, Santo Domingo, where conditions are reported as disturbed. Elections for a new President of the Dominican republic to succeed Provisional President Bordas were to have been held today and tomorrow, but have been postponed.

OPPOSE DANIELS'S SELECTION.

Senators La Follette and Cummins Declare New Jersey Man Is not Fit for Commerce Commission.

[BY A. P. NIGHT WIRE.]

WASHINGTON, April 1.—Confirmation of the nomination of Winthrop Moore Daniels of New Jersey to be a member of the Interstate Commerce Commission was blocked in the Senate today by Senators La Follette and Cummins. The Senators asserted that there was no personal attack upon Daniels involved, but said his economic views unfitted him for the task. They pointed to his record as a public utilities official in New Jersey to sustain their contention.

The discussion will be continued tomorrow.

NAVAL MAIL SERVICE.

Senate Adopts Weeks's Resolution Asking for Information Upon Feasibility of the Project.

[BY A. P. DAY WIRE.]

WASHINGTON, April 1.—Steps that may lead to establishing a line of swift naval vessels to carry passengers, mail and freight between the United States and South America were taken today when the Senate adopted Senator Weeks's resolution calling on Secretary Daniels for information on the feasibility of the project.

WHY BRYAN IS SMILING.

Robert Lansing, Successor to John Bassett Moore, Is on the Job Now to Coach the Secretary.

[BY A. P. NIGHT WIRE.]

WASHINGTON, April 1.—Robert Lansing, the new counsellor of the State Department, successor to John Bassett Moore, was sworn in today and assumed the duties of his office. He will rank next to Secretary Bryan and be acting secretary of the department when the Secretary is absent.

Threading the Needle.

[BY A. P. DAY WIRE.]

WASHINGTON, April 1.—Negotiations were begun today at the Department of Justice for a settlement out of court of the anti-trust suit filed a year ago against the American Thread Company.

Osman Wizima Pasha Coming.

[BY A. P. NIGHT WIRE.]

WASHINGTON, April 1.—Osman Wizima Pasha, formerly Turkish Ambassador to Berlin, has been named as Turkish Ambassador to Washington, to succeed Youssouf Zia Pasha, upon the transfer of that official in the near future to a European post.

Widows.

SPANISH WAR PENSIONS PROVIDED IN HOUSE BILL.

[BY A. P. NIGHT WIRE.]

WASHINGTON, April 1.—Pensions for widows and minor children of the officers and men who served in the Spanish war, the Philippine insurrection and the Boxer uprising in China, would be authorized by a bill which passed the House late today by a vote of 276 to 54.

The bill would grant $12 monthly to the widow of an honorably discharged soldier or sailor, and $2 monthly for each child under 16 years of age, provided that the widow shall have married the soldier prior to the passage of the bill. The pensions are to be limited, however, to widows without means of support other than their daily labor and an actual net income not exceeding $250 a year.

An inquiry among the camps of the United Spanish War Veterans indicated there were about 4000 widows of men who served in the Spanish war and the Philippine insurrection. It is estimated that an appropriation of $2,500,000 will be required to pay the pensions.

UNIONS DEMAND BOND.

Decide to Ask Operators in Illinois to Furnish Guarantee of Their Pay Roll—Higher Wages Not Asked.

[BY A. P. NIGHT WIRE.]

PEORIA (Ill.) April 1.—Illinois miners today decided to ask the operators to furnish a bond to the local unions before any miner is allowed to enter the mines as a workman. The bond will be as large as the pay roll of the various companies throughout the State. The action of the miners, officials said tonight, is taken to prevent loss of wages through failures of coal companies. The subject will be considered at a meeting in joint conference tomorrow.

Several large operators, when informed of the plan, declared that they would flatly refuse to furnish any bond.

According to official advices tonight no advance in wages will be asked by the miners at the conference tomorrow except in isolated sections, where the standard scale has not been in force.

Secretary McDonald today issued orders to different parts of the State for the miners to remain at work.

WHEN GUNMEN REBEL.

It's When They Are in Jail to Be Executed and the Police Want to Identify Them.

[BY A. P. NIGHT WIRE.]

NEW YORK, April 1.—Averse to being subjected to further identification processes, "Dago Frank" Cirofici, "Lefty Louie" Rosenberg, "Gyp the Blood" Horrowitz and "Whitey Lewis" Seidenshuer, the four gunmen convicted of the murder of Herman Rosenthal and now awaiting execution at Sing Sing prison, have served notice on the authorities that hereafter they will go into hiding under their cots should other efforts be made to identify them in connection with the case. This was learned tonight through a statement issued from the office of Dist.-Atty. Whitman.

In preparation for the retrial of Charles Becker, the former police lieutenant, whose conviction and sentence for the murder of Rosenthal were recently set aside by the Court of Appeal, Mr. Whitman had sent to Sing Sing a witness whose formal identification of the four gunmen was deemed desirable. When the witness appeared two of the gunmen jumped into bed and pulled the covers over their heads.

URGES ARBITRATION.

West Virginia Governor Asks Strikers and Operators to Get Together and End Long Contest.

[BY A. P. NIGHT WIRE.]

COLLIERS (W. Va.) April 1.—It was announced tonight that Gov. H. D. Hatfield of West Virginia has asked the striking miners, formerly employed by the West Virginia-Pittsburgh Coal Company, and officials of the company to name representatives on a board of arbitration, which will consider means for ending the strike, which has been in progress since last September.

This action followed the Governor's receipt of the report of Capt. F. R. Morgan, who investigated conditions here. Gov. Hatfield says he does not intend to assume control of the situation, which is in charge of the Federal Court, but desires to see an amicable settlement.

After an order from Federal Judge A. G. Dayton, delivered by United States Marshal Edward Smith, the strikers today abandoned their tent colony near the coal company's mine and moved into vacant buildings a mile away.

FOES OF APHIDS.

Seventy-five Million Ladybugs Are to Be Distributed Among California Farmers this Spring.

[BY A. P. NIGHT WIRE.]

SACRAMENTO, April 1.—Seventy-five million ladybugs will be distributed to California farmers this spring to prey upon insect "aphids" that attack principally the melon, hop, bean and grain crops of the State. This announcement was made today by State Horticulturist A. J. Cook. More than 50,000,000 ladybugs already have been distributed by the State.

"The successes of the ladybugs for the last two or three years has caused a demand this year that we cannot supply by 40 per cent.," said Dr. Cook.

ARGUE ON OIL CLAIMS.

Counsel For California Producers Appear at Hearing on Proposed Leasing System.

[BY A. P. NIGHT WIRE.]

WASHINGTON, April 1.—Counsel for California oil producers on the public domain continued argument today before the House Lands Committee contending that the proposed Federal leasing system of oil and other public lands without preferential rights to those now occupying them was unjust and that the present laws when finally applied would be sufficient.

A. E. Bolton of San Francisco said that his claimants could not sell oil to the Standard Oil Company until they had clear listed their lands.

FURUSETH OBJECTS.

Contends Safety at Sea Convention Takes Away American Rights to Regulate Foreign Vessels.

[BY A. P. DAY WIRE.]

WASHINGTON, April 1.—Opposition to the International Convention for Safety at Sea adopted by representatives of fourteen nations at London in January, was made before the Senate Foreign Relations Committee today by Andrew Furuseth, representing the International Seamen's Union. He contended that approval of the convention would take away from the United States its right to regulate foreign vessels coming to its ports. Consideration of the convention is to be continued by the committee tomorrow at an open hearing.

THOSE VAIN PARISIANS.

New Jersey Society Girl Declares Men Spend Half the Time Combing Their Whiskers.

[BY DIRECT WIRE—EXCLUSIVE DISPATCH.]

NEW YORK BUREAU OF THE TIMES, April 1.—It looked as if Mme. Joire were going to get away with her recent statement that American men wore baggy trousers and looked like their wives' lackeys. But Miss Alice Brewster, a society girl of Elizabeth, N. J., and school chum of Vivien Gould, now Lady Decies, came home today on the liner Noordam bursting with indignation.

"I'l like to know what Mme. Joire means by her criticism of American men," she exclaimed. "It makes me perfectly furious to think of it. How can she talk like that?

"She asks why American men don't wear whiskers!—Well, I saw the worst looking lot of whiskers in Paris that I ever saw. Frenchmen spend half the time combing their whiskers and twirling them.

"Parisian women are gaudy. Sometimes they will stop on the street and take out a rabbit's foot to add a touch of rouge.

"And the men are as vain as the women. Deliver me from whiskers!"

A FINE AMERICAN CITIZEN.

His Name Is Warren Young—He Comes From Ohio and the President Congratulates Him.

[BY A. P. NIGHT WIRE.]

WASHINGTON, April 1.—The President and Mrs. Wilson joined a host of public officials today in extending congratulations to Warren Young of Ohio, upon his thirty-third anniversary as a member of the executive staff at the White House. Mr. Young's office was banked with flowers, one large bunch of which came from the President and Mrs. Wilson.

The veteran official went to the White House under his personal friend, former President Garfield, and it was he that the martyred executive called to his bedside when he was shot.

WORK ON THE FARMS.

Third Group of Laborers Leaves New York City in Accordance With Gov. Glynn's Plan.

[BY A. P. NIGHT WIRE.]

NEW YORK, April 1.—A third group of applicants for farm labor left here tonight in charge of C. W. Larmon, chief of the State Farm and Land Bureau, for several points up the State, in accordance with Gov. Glynn's plan for helping the city's unemployed.

Larmon said that work could be secured immediately on the farms for industrious and not totally inexperienced applicants from the cities.

Inclement weather had delayed the dispatch of larger groups, but two—numbering 100 persons—would start the coming week, he said.

GOV. GOETHALS NOW.

The New Executive Issues His Last Circular as Chairman of the Isthmian Canal Commission.

[BY ATLANTIC CABLE AND A. P.]

PANAMA, April 1.—Col. George W. Goethals today became Governor of the Canal Zone. In conformity with his own wishes, no ceremony of any sort marked the occasion.

Col. Goethals issued early in the day his last circular as chairman of the Isthmian Canal Commission and his first circulars as Governor, promulgating the establishment of a permanent form of government in the zone. One of the circulars informed all the employees of the canal that they had been taken over under the new organization and that their wages would not be changed.

In the others, Col. Goethals outlined the new departments with the duties they are to perform. A further circular contained appointments previously announced.

YALE JUNIOR ARRESTED.

Son of Louis Nixon Charged With Assault Upon Chief Engineer of Telephone Company.

[BY A. P. NIGHT WIRE.]

NEW HAVEN (Ct.) April 1.—Stanhope Wood Nixon of New York City, a prominent junior in the Sheffield Scientific School at Yale, was arrested tonight, charged with assaulting Edward M. Everett, chief engineer of the Southern New England Telephone Company on October 22, last. Everett was walking home alone late at night when he was struck from behind with a club and knocked unconscious. It was thought the motive was robbery.

On the night of the assault there was a student outbreak, during which iron bolts were hurled through windows of homes of prominent residents. Detectives worked on the case since last fall, but no definite clews were found until today, when it is said several of the iron bolts were found in Nixon's room. Nixon confessed, according to the police. He is out on bonds of $1500 for a hearing tomorrow.

Nixon's father is Louis Nixon, a prominent member of Tammany Hall, who succeeded Richard Croker as head of that organization. He is widely known as a shipbuilder.

News of Nixon's arrest caused great surprise at Yale today. He is one of the most popular men in college, a member of the varsity crew squad and belongs to the Brezelius Society.

MISS TYLER STEPS OUT.

Grand-daughter of a President Surrenders Her Little Virginia Postoffice to Burleson's Man.

[BY A. P. NIGHT WIRE.]

NORFOLK (Va.) April 1.—Miss Mattie R. Tyler, grand-daughter of John Tyler, tenth president of the United States, today surrendered the Courtland (Va.) postoffice, which she had held for seventeen years, to B. A. Williams, appointed by Postmaster-General Burleson from civil service.

Miss Tyler refused to surrender the office when Williams presented the commission on her return from Washington yesterday.

Today she received orders to vacate. President Wilson has promised Miss Tyler to personally inquire into her case.

MYSTERY IN SIDE COMBS.

Police of Atlantic City Believe Murder Was Committed, But Are Far From Solution.

[BY A. P. NIGHT WIRE.]

ATLANTIC CITY, April 1.—The finding of blood-stained clothing, a quantity of dark brown hair and two side combs on the back road between Egg Harbor and this city, has furnished the police a mystery which tonight seemed to be no nearer solution than when the articles were discovered last Sunday.

From the location of the apparel those working on the case were of the opinion tonight that it had been thrown from an automobile while it was in motion. A knife with the initials, "F. P.," was found near the clothing and it is believed by detectives to be the weapon with which the murder, if such it was, was committed.

OLD "MAJOR" DROPS DEAD.

Pet Horse of the Late D. O. Mills Dies as Mrs. Whitelaw Reid Returns to Millbrae.

[BY DIRECT WIRE—EXCLUSIVE DISPATCH.]

SAN FRANCISCO BUREAU OF THE TIMES, April 1.—Just as his mistress, Mrs. Whitelaw Reid, was bringing to a close a sojourn of nearly a year in the East, "Major," pet horse of her father, the late D. O. Mills, and much loved by all members of the family for his twenty-two years of faithful service, dropped dead between the shafts while being driven to San Mateo by a coachman.

of sadness to the return of Mrs. Reid to sadness to the return of Mrs. Reid to her Millbrae home today.

Mrs. Reid made the long journey from the Atlantic Coast in her private car. Her presence will allow the setting of an early date for the dedication of the Red Cross Hospital building in San Mateo as a memorial to her father.

SOUTHERN CALIFORNIA MUSIC CO.'S

Closing-Out Sale

OF THE ENTIRE STOCK OF

Pianos, Stringed, Brass and Reed Instruments

Formerly Owned by the J. B. BROWN MUSIC COMPANY

Every stringed, brass and reed instrument, strings of all kinds, accessories, etc., will positively be sold at a big reduction in price. If you are interested in a Violin, Guitar, Ukulele, Cornet, Clarinet, or, in fact, any musical instrument from a Grand Piano to a Harmonica, now is your opportunity to purchase it at a genuine saving in price. Come in today and make your selection while the stock is yet complete.

SALE AT 642 SOUTH BROADWAY

UKULELES—Best American and Hawaiian makes, now priced at $4.85 to $6.75, while they last. Free Lessons.
'CELLOS—50% reduction—Now $28 and up.
CORNETS—Good modern Bb and A; was $15. Now .... $ 7.50
CORNETS—High grade Bb, quick change to A; was $30. Now $14.50
CORNETS—High grade Bb, quick change to A; was $50. Now $24.50
CLARINETS—High grade Bb, A or C; low pitch; was $30. Now $17.50
CLARINETS—High grade Bb, A or C; low pitch; was $40. Now $22.50
BUGLES—Regulation U. S. Army model; was $7.50. Now .... $ 3.75
ACCORDIONS—Finest Italian styles; 50% reductions. Prices now ...... $5.00 to $17.50
ACCORDIONS—German models .... $1.50 to $15.00
METRONOMES—Without Bell. Now .... $ 2.10
With Bell .... $ 2.95
MUSIC STANDS—Hamilton, Nickel Plated. Now .... $ 1.05

MUSIC STANDS—Japanned—75c style. Now .... $ .48

BERNARD MANDOLINS, GUITARS and LUTE MANDOLINS at 30% Reduction from regular prices.
WASHBURN GUITARS—$35 values now $21.50. Other Guitars and Mandolins, including all standard makes, at practically cost.
MUSIC ROLLS, BAGS and FOLIOS—33 1-3% to 50% reduction—Prices now 50c to $3.25. Over 50 different styles to choose from.

VIOLINS—50% reduction—Now .... $5.00 to $150
VIOLIN CASES—33 1-3% to 50% reduction—Now ...... $2.25 to $12.00
VIOLIN BOWS—50% reduction—Now .... $ .50 to $50.00
VIOLIN G STRINGS—50% reduction.
VIOLIN E, A and D STRINGS—At cost where a reasonable quantity is purchased. "Specialty," "Eternelle," "Black End Beauty," "Durro," "Weichold," "La Favorita," "Invincible," "Paganini" and "Silver Threads" to choose from.

Send in your Mail Orders, which will have our prompt and careful attention.
Write for Catalogues and tell us what you want.

SHEET MUSIC, FOLIOS, BOOKS, ETC., ETC.

All Popular Music 10c Per Copy, 12 for $1.
Musical Production Numbers 22c Per Copy. 5 for $1.
Standard and Classical Sheet Music at a special discount of 66 2-3% off list price.
Schirmer Library, Wood, Peters' and other standard editions at 50% off list price.
Century and McKinley Editions of 10c Music at 5c Copy, 12 for 50c.
All Books, Folios, Methods, Scores, Etc., at Greatly Reduced Prices.

TALKING MACHINES, CABINETS, ETC., ETC.

ZONOPHONE, Home Style .... was $22.00—now $ 8.75
ZONOPHONE, Concert Style .... was $40.00—now $14.75
ZONOPHONE, Royal Grand .... was $75.00—now $32.50

The above represent only a few of the many excellent bargains in used talking machines.
TALKING MACHINE RECORD CABINETS—This stock is new and very complete. All cabinets reduced. Prices, $4.00 to $20.00. Many priced at actual cost.
A complete stock of Needles, Accessories, etc., at greatly reduced prices.

DON'T FORGET THE CLEARANCE SALE OF FINE NEW PIANOS AT 642 SOUTH BROADWAY.

Buy Now and Save Money

Southern California Music Co. Main 585 Home 10585 Riverside-San Diego. San Bernardino 332-34 So. Broadway Los Angeles

Easy Terms If Desired

Somethin' Good Comin'

SUPREME WEEK

41M

FURNITURE At Wholesale

Dressers $21

Made in Circassian Walnut, Mahogany or Quartered Oak. Wooden Drawer Pulls, French plate mirror. Regular value $32.

Buy at Wholesale on Easy Payments—We Will Trust You

FOLEY FURNITURE COMPANY
Wholesale and Retail
937-943 S. LOS ANGELES ST.
Near Tenth.

Suits or Overcoats Made to Measure $30 reduced to $14

Stewart

Third Floor, Exchange Building 321 W. 3rd Street. Take Elevator

IF THE CUSTOMER DON'T PAY THE HIGH STREET RENT, WHO DOES?

Fit FOWNES KID FITTING SILK GLOVES

Right Now!

Make it a point to drink freely of WHITE ROCK.

Let it become a habit with you—a habit which will grow throughout the year.

There's vim, vigor, and virility in every glass of sparkling WHITE ROCK.

"There's Health in White Rock"

H. Jevne & Co., Distributors

S. Nordlinger & Sons,
DIAMOND MERCHANTS
631-633 South Broadway.

MIHRAN & CO.
812 So. Broadway 812
ORIENTAL RUGS

SACRIFICE SALE
The Piano you will need at Almost Half.
Johnston Piano & Organ Mfg. Co.
700 Sichel St., Los Angeles.

EMERSON PIANOS PLAYER PIANOS
Grands and Uprights
The best in 1849 and every day since. Terms to suit. We are sole representatives for Los Angeles.
Platt Music Co. 332 W. Seventh 959 S. Broadway

Get into the looking mood and look yourself over in our looking glass.

Slide into one or a dozen of our "toppy" new Spring suits and notice their style slant. They're modeled to gladden your heart, and moulded to fit your body.

MULLEN & BLUETT CLOTHES go the best one better, and the worst of it is that some young chaps won't believe it. If you'll take a look, a shiver of gladness will run up your backbone. They're very wonderful and very toppy clothes. And they're very good.

Mullen & Bluett
BROADWAY at SIXTH

Labor.

OHIO SHUTDOWN IS INDEFINITE.

Mine Operators Will Wait for New Wage Scale.

Unionists in Pennsylvania Modify Their Demand.

Painters in Toledo on Strike for a Pay Increase.

[BY A. P. NIGHT WIRE.]

COLUMBUS (O.) April 1.—Ohio bituminous coal mines will not resume operations tomorrow, after the "eight-hour day" holiday of today, according to operators of this city. The operators said tonight that they have decided to stand by their decision to suspend operation until a new wage scale is agreed upon. No attempt has been made thus far by either side to effect a new working agreement, the 50,000 miners having signified their intention to mark time until the results of their referendum vote is known.

It was reported tonight the miners in some districts may carry out their intentions of reporting at their usual places of employment tomorrow as if no differences existed with their employers. Action of this sort, the miners pointed out, would emphasize their willingness to continue under the old wage scale, pending the outcome of their referendum.

IOWA WAGE SCALE.

[BY A. P. NIGHT WIRE.]

DES MOINES (Iowa) April 1.—Operators and miners within the territory of district 13 of the United Mine Workers of America — Iowa and Northern Missouri—will open a joint wage conference tomorrow morning. A readjustment of local inequalities will be the only important request to be made by the union men. No increase in wages will be asked at this time.

The contract between the operators and miners expired today but save in a few instances there was no suspension of work. Several mines in Southern Iowa were closed because of the oversupply of coal. Unless serious differences are reached in the conference the greater number of mines will continue in operation.

UNION DEMAND MODIFIED.

[BY A. P. NIGHT WIRE.]

PHILADELPHIA, April 1.—Orders for an indefinite suspension of work in the bituminous coal mines of Central Pennsylvania district were rescinded by the operators today pending further efforts to effect a new working agreement with their employees.

The miners refused to agree to a reduction in wages in return for the car-pushing concession.

The conference will continue tomorrow.

The mine workers presented today a third modification of their original demand that the coal companies pay for the hauling of coal cars in and out of the mine chambers. The operators contend this demand would increase the cost of production from 7 to 14 cents a ton.

STRIKE AT TOLEDO.

[BY A. P. NIGHT WIRE.]

TOLEDO (O.) April 1.—Strike for increase in wages to 45 from 40 cents an hour was declared today by 300 union painters. They work eight hours daily.

STRIKERS SEEK OLD JOBS.

Color Mixers at Lawrence Print Works Return to Work at Suggestion of State Board.

[BY A. P. DAY WIRE.]

LAWRENCE (Mass.) April 1.—The strike at the Pacific Mills Print Works, inaugurated on March 13 by the color mixers, who demanded an increase in wages, practically ended today when all but a few of the strikers applied for their old positions and were told to report for work tomorrow.

It is understood that the strikers returned at the suggestion of the State Board of Arbitration, pending the result of an investigation.

NEW REIGN OF TERROR.

Charges of Disgraceful Lawlessness in Western Kentucky Mining District Made by Operator.

[BY A. P. DAY WIRE.]

LOUISVILLE (Ky.) April 1.—Charges that "disgraceful and monstrous lawlessness" has caused a reign of terror in a section of the mining district of Western Kentucky were made today by J. S. Miller, a mine operator, at the joint conference of Western Kentucky coal operators and miners.

It is said bands of unidentified men have committed night assaults on miners, company officials and foremen of mines in Muhlenberg and Ohio counties.

Pere Marquette Defaults.

[BY A. P. DAY WIRE.]

NEW YORK, April 1.—The Pere Marquette Railroad Company, under receivership, defaulted in its semi-annual interest on $5,000,000 bonds due today.

JOKE TOO MUCH FOR HIM.

Supposed Dead Man Dies After Scaring Friends Who Thought They Had Buried Him.

[BY DIRECT WIRE—EXCLUSIVE DISPATCH.]

NEW YORK BUREAU OF THE TIMES, April 1.—Thomas Lynch, in the last stages of tuberculosis, returned to Summit, N. J., after a year's absence. Every friend he met turned pale and started back in horror.

"We thought you dead," one said. "We buried a man under your name three weeks ago."

Some other tubercular patient, ground to death under a train, was identified as Lynch and buried. Lynch, in no condition to enjoy the joke, died today.

BIGGEST CHICAGO INCOME.

Mail-Order House Found to Be Paying the Largest Sum on Actual Cash Receipts.

[BY A. P. NIGHT WIRE.]

CHICAGO, April 1.—Julius Rosenwald, president of a mail-order house, will pay the largest Federal income tax of anyone in Chicago. His return, which was filed during the thirty days' extension of time, which ended today, showed an income of $1,100,000 for the ten months ending December 31, 1913. This would be on a basis of $1,320,000 for twelve months.

More than 1000 returns, including several millionaires, were filed during the extension period. Nearly 30,000 individual schedules have been filed here.

Officials in the offices of the Collector of Internal Revenue estimated that the total government revenue from the tax in the Chicago district will be about $2,000,000.

MISSING GIRL RETURNS.

Young Daughter of New Jersey Book-keeper Declares She Was Kidnaped and Taken to New York.

[BY A. P. NIGHT WIRE.]

NEW YORK, April 1.—Sixteen-year-old Jessie Wood returned to her home in Ridgefield Park, N. J., tonight, as quietly as she left it last night, when she walked out hatless and disappeared. The school she attended was closed today, so that the pupils might search for her. The girl is a daughter of Percy L. Wood, head book-keeper in a New York bank. She had been worrying over examinations that were to have been held in the school today. Miss Wood, walking unaccompanied, entered her home tonight and went to her room. It appeared for a time that she did not comprehend that she had been away, and her family thought she was suffering from aphasia.

Two physicians were summoned and the girl became hysterical and asserted she had been kidnaped by two men near her home. Her story was that she had been taken to New York in an automobile, kept in a garage over night and that she escaped this morning and made her way back to Ridefield Park, a policeman giving her money for her fare.

New Bank System

(Continued from First Page.)

not be accepted except in rare cases and in such cases it will be collected monthly.

The system in the past has been to collect interest at the due rate of promissory notes. The general practice also has been to collect interest on demand notes every three months.

The Clearinghouse resolution says:

"Whereas, the provisions of the new currency law render time paper necessary in order that members may derive the full benefit of discount privileges and,

"Whereas, under the provisions of the currency law interest on paper presented for discount must be paid in advance, and,

"Whereas, it is already in most parts of the country the prevailing practice to discount customers' paper, now therefore, be it

"Resolved, that the undersigned on and after April 1, they will, in so far as possible, discount their customers' commercial paper instead of collecting interest on the same at maturity as is now the prevailing local custom and the undersigned further agree that in case it is necessary to draw any notes on demand, interest on same will in so far as possible, be collected monthly."

TANGO HEART-BREAKER SAILS.

Girl Reputed As One of New York's Best Amateur Dancers on Her Way to Europe.

[BY DIRECT WIRE—EXCLUSIVE DISPATCH.]

NEW YORK BUREAU OF THE TIMES, April 1.—On the French steamer La Provence, sailing today for France, was Miss Minerva Hardrigan, one of the best-known amateur dancers of New York. She is as beautiful as she is graceful.

A sad-eyed lot of young men saw her off. They had danced with her, had tangoed and one-stepped, and they all wanted to marry her. But she is only 20, and says she is "too young to think seriously of marriage."

"I have had forty proposals," said the comely disciple of the tango, "but a girl should never be in a hurry in making her choice of a life partner.

"I haven't made up my mind whether I want to marry one of my countrymen or not. I expect to get at least a hundred proposals before making up my mind, and then maybe I will be too late."

THREE MYSTERIOUS DEATHS. WHOLE FAMILY WIPED OUT.

[BY A. P. DAY WIRE.]

KNOXVILLE (Tenn.) April 1.—Mystery surrounds the murder of Mr. and Mrs. Jacob Seivers and their son, Millar. The bodies of the parents were found today in their home near Clinton, Tenn. Two miles away in his home the body of Millar Seivers, who also had been shot to death, was found soon after.

Foreign.

SCORES ACTION OF CAILLAUX.

Rochette Commission Ends Its Investigation.

Reports the Minister Abused His Great Influence.

Barthou and Briand Are Sharply Criticised.

[BY ATLANTIC CABLE AND A. P.]

PARIS, April 1.—Louis Barthou, former Premier, today declared Madame Caillaux's testimony false when she stated that Madame Gueydan, former wife of Joseph Caillaux, had read to him letters which Madame Caillaux feared would be published. [illegible] Barthou was giving evidence before Henri Boucard, the investigating magistrate in charge of the inquiry into the killing of Gaston Calmette by Madame Caillaux.

The former Premier said he had met Madame Gueydan, who lived in the same street that he did. They had conversed about many things, but the letters were not mentioned. He said he knew of their existence only at the death of Calmette.

ROCHETTE REPORT.

The commission investigating the reasons for the postponement of the trial of Henri Rochette, charged with extensive swindling, finished its hearings today and adopted its report, which will be submitted to the Chamber of Deputies tomorrow. The report says:

"The course of M. Caillaux and the intervention of M. Monis constitute a most deplorable abuse of influence. Their act, however, was not one of corruption, since they were personally disinterested."

The commission expresses regret that M. Fabre, the public prosecutor, did not have at the time he found himself humiliated over the order to postpone the Rochette case, sufficient courage to resist.

The action of M. Bidault de l'Isle, the president of the Court of Appeal, also is criticised in the report. The commission declares that it has been unable to discover how the Fabre report reached the hands of M. Barthou and M. Briand, who also are the objects of caustic criticism.

Several of the Deputies gave notice that they will speak on the report tomorrow.

NEW AEROPLANE TRIED.

Complete Stability and Let Aviator Seven Plans Arranged So As to Do the Steering.

[BY ATLANTIC CABLE AND A. P.]

RHEIMS (France) April 1.—A new type of aeroplane, consisting of seven planes, arranged in a semi-circle, was tried here today for the first time and gave good results. The idea of the arrangement of the planes is to give complete stability, and it is said the aviator will have to watch only the steering.

MME. NORDICA SAILS. DISREGARDS DOCTOR'S ADVICE.

[BY PACIFIC CABLE.]

THURSDAY ISLAND (Queensland) April 1.—Mme. Lillian Nordica, who developed pneumonia last January after the steamship Tasman, on which she was a passenger, went ashore in the Gulf of Papua, sailed from here today aboard the steamer [illegible]. Mme. Nordica took passage on the steamer against the advice of her physicians.

SHOOTS WIFE AND HIMSELF.

Former Los Angeles Bartender Dead in San Francisco, but Woman May Recover.

[BY A. P. NIGHT WIRE.]

SAN FRANCISCO, April 1.—"It's tough to die before the fair, but it is a game gink that does it."

These words, part of a note addressed "to the world," were written by William F. Baker, a bartender, a few minutes before he fired three shots at his wife, Mrs. Gertrude Baker, and then turned the weapon on himself, dying instantly. The shooting occurred in front of the home of Mrs. Baker's mother, Mrs. Mary Miller, with whom she has been living since her separation [illegible] months ago from Baker. She had started divorce proceedings, alleging cruelty and desertion.

Baker recently returned from Los Angeles, where he was employed several months at a saloon at Seventh and Spring streets. When he met his wife in the street today a violent quarrel ensued, followed by the shooting. Mrs. Baker has an even chance of recovery.

TO DEDICATE SITES.

State Pavilion Commissions from Iowa and Nebraska Will Arrive at San Francisco Tomorrow.

[BY DIRECT WIRE—EXCLUSIVE DISPATCH.]

SAN FRANCISCO BUREAU OF THE TIMES, April 1.—The members of the commissions of Iowa and Nebraska to the Panama-Pacific International Exposition will arrive in the city on the overland limited at 10:10 a.m. Friday for the purpose of dedicating the sites of their State pavilions at the exposition and conferring with the exposition officials. Gov. Clarke of Iowa will head his commission, the other members of which are Justice Horace E. Deemer of the State Supreme Court and Ora Williams of Des Moines.

Gov. Morehead of Nebraska will be unable to come, but he will be represented by Lieut.-Gov. F. R. McKelvie, the other commissioners being W. R. Mellor and Peter Jensen. In addition to the regular State commission of Iowa there will be special representatives of the commercial bodies of Iowa cities as follows: Ralph [illegible], Des Moines; E. A. Kingsbury, Waterloo; N. G. Haskell, Cedar [illegible]; George Haw, Ottumwa; Charles [illegible] Curtis, Clinton; O. M. Olsen, [illegible] Dodge; F. S. Keeler, Mason City; George F. French, Davenport.

ST. LOUIS RECORD.

Increase of 100 Per Cent. in Crime Against Women Reported Since Abolishment of Segregated District.

[BY A. P. DAY WIRE.]

ST. LOUIS, April 1.—Crimes against women have increased almost 100 per cent. in St. Louis since the Board of Police Commissioners abolished the segregated vice quarter a year ago, according to police records for March, published today.

SEE us before arranging for the summer. Rates now on. Splendid café. Hotel [illegible] and Figueroa.

The Cooking Problem Solved in the use of ELECTRICITY "The Ideal Fuel"

ALL housewives have looked forward to the day when some method of cooking would become available that would do away with its disagreeable features.

The smoke, heat, odor and danger of wood, coal or gas ranges have always been a source of discomfort, but with the Olston Electric Range every disadvantage is totally eliminated and cooking is made a perpetual pleasure.

The Olston Electric Range

Tried—Tested—Proven

Hundreds of satisfied customers in Los Angeles has proven that the Olston Electric Range is a demonstrated success. It is recognized as the only practical and efficient electrical stove on the market. The Olston accomplishes everything desired—it cooks, bakes, boils, broils, etc., and in a superior manner. Its safety and convenience makes it especially desirable for the housewife. It is accurate in every detail and can be used in any part of the house, for it gives off no heat nor odor and is clean in every respect.

The Olston is well built of sheet metal and aluminum, beautifully finished in nickel and gray, and *absolutely guaranteed.*

Fuel Bills Cut at Least One-Half

The heat is controlled by an adjustable automatic Thermostat which gives an even temperature of any desired degree and yet uses the electricity only a fraction of the time. Every bit of heat is utilized. The Olston is positively the most economically operated range on the market.

Food Is Better Cooked With the Olston

Far more nutrition is preserved in cooking with this range than any other kind. Meat cooked is more tender and palatable. Everything is cooked in a most delicious and appetizing way.

Prices

The Olston comes in several sizes, both portable and wall types. Range as illustrated sells at.......... **$50.00**

Either write, phone or call for illustrated folder We Want Every Housewife to Know About the Olston Electric Range and

F2447—Phones—Main 3542

See Demonstration at Our City Salesrooms

Olston Electric Stove Co. Inc. ***8th & Hill Sts., Los Angeles***

Ask Your Dealer About the Olston Electric Range

"O, Campbell's Soup! A dainty dish
To set before a queen.
If I might have my fullest wish
I'd be that soup-tureen."

She's happy at the very thought of it.

And that is just the kind of wholesome food to do the youngsters good—food so tasty that they look forward to it with pleasure. No coaxing needed with

Campbell's Tomato Soup

It does its own coaxing. Coaxes the appetite with its fresh natural fragrance and flavor. And then nourishes at the same time it pleases.

It's the same with the whole family. And the practical way is to order it by the dozen, and always have it handy.

Your money back if not satisfied.

21 kinds 10c a can

Campbell's SOUPS

LOOK FOR THE RED-AND-WHITE LABEL

THE IRAN COMPANY
Importers of
ORIENTAL RUGS
730 SOUTH OLIVE STREET
Home Telephone Building

Smith Music Co.
406 West Seventh St.
Sole Representatives of the
EVERETT PIANO

ELECTRIC WASHER
$2.50 down, $2.50 week. Free trial. Costs 2c and 20 minutes' time to wash for family of 4. Telephone or call, sure.
WOODILL-HULSE ELECTRIC CO.
111 East Third. The Electric Shop. Just Around the Corner from Third and Main

THURSDAY MORNING.

Railroad Record.

RATE DECISION COMING SOON.

Commerce Commission Will Hasten Proceedings.

Necessity of Prompt Action Is Now Recognized.

All Unimportant Issues Are to Be Postponed.

Foreign.

...ORES ACTION OF CAILLAUX.

...chette Commission Ends Its Investigation.

...ports the Minister Abused His Great Influence.

...rthou and Briand Are Sharply Criticised.

[BY ATLANTIC CABLE AND A. P.]

...

Railroad Record.

...TE DECISION COMING SOON.

...merce Commission Will Hasten Proceedings.

...ssity of Prompt Action Is Now Recognized.

...Unimportant Issues Are to Be Postponed.

[BY A. P. NIGHT WIRE.]

...SHINGTON, April 1.—Whether ...stern railroads shall make a ...increase in their freight rates ...be decided by the Interstate ...merce Commission within a ... That the case would be dis-...d of at a much earlier date than ...upon expected became apparent ...upon the commission's de-...tion to hold continuous hear-...until all testimony is taken, even ...the railroad representatives ...conclude their final state-... tomorrow night, as planned. ...cent developments tending to ...the necessity for quick disposi-...of the question have caused the ...mission to devote its attention al-...wholly to the rate question. ...all the evidence is in, the case ...be submitted upon briefs, with ...if any, oral argument.

LA FOLLETTE BILL.

...he rate case was the subject of ...discussion at the capitol to-...as the result of Senator La Fol-...action in introducing a bill ...ing unlawful any attempt to in-... proceedings before the In-... Commerce Commission except ...ordance with the commission's ...ms. The Senator gave notice ...would speak on the measure ...the Senate tomorrow. He said ...ators have been told that the ...ission is deluged with com-...ints from many sources, urg-...an increase in freight rates, and ...some members of the Senate ...written to commissioners on the ...

COMMISSION'S PLANS.

...is believed not to be unlikely that ...commission itself may make an-...ment of its purpose to facilitate ...disposition of the case. The ...of procedure outlined is said ...most unusual.

...ording to information obtained ...it is the purpose of the com-...to postpone for the present ...ation of the car spotting ...free services rendered by rail-...to shippers, and similar side ...of the rate-advance case, but ...abandon them.

YESTERDAY'S HEARING.

...en the hearing was resumed to-...before Chairman Harlan and ...missioners Clements and Mc-... President Delano of the ... Railroad explained in detail ...charts he had prepared the ...in which the roads of Central ...Association territory find ...selves."

NEW YORK CENTRAL.

...ident Smith of the New York ...described the financial situa-...of that system, dwelling at some ...on the necessity with which ...the system had been con-...of laying off long-time and ...employees and of curtail-...expenditures in improvements. ..."Since September, 1913," said Presi-...Smith, "we have been forced to ...our operating force by 27,500 ... In February of this year, as ...with February of last year, ...had 11,000 less men. Our gross ...in 1913 were $49,000,000 ...than they were in 1910, yet our ...income was $3,284,000 less than ...in 1910 before we had put the ...amount of new capital into ...property."

...response to an inquiry, Presi-...Smith said that of the total of ...new capital put into the ...since $1910, only $16,000,000 ...gone into the new terminal fa-...and Grand Central station in ...York.

GENERAL CONDITION.

...R. Williams, third vice-presi-...of the Delaware and Hudson ...pany, submitted a statement of ...general financial condition of the ...

..."The average amount annually ex-...by the railroads during the ...years for additions and bet-...," he said, "has been substan-...$600,000,000; and to earn 4.10 ...cent. on this amount would re-...additional receipts of $78,544,-... Notwithstanding the large cap-...expenditures made by railroads, ...economies and increased traffic ...therefrom have not been ...to offset the increased cost ...wages, materials, supplies and ...so that with a substantial in-...their fixed charges the rail-...have had a less amount with ...to meet such charges. If the ...are to secure sufficient ...their credit must be improved, ...this can only be accomplished by ...excess of current earnings ...current cost of operation ...

..."There has been a general increase ...interest return demanded of in-...securities and at the same ...railroads have been forced to ...growing competition in the in-...field. The ability of the rail-...to secure new capital has been ...by the reduction of the fac-...safety of investment."

RAILROAD'S COST OF LIVING.

...C. Wishart, statistician of the ...York Central, testified concern-...railroad's cost of living." ...of pay for transportation ...gone down sharply," he said. ...consumer of today can obtain ...transportation for a given ...of goods than he ever could ...and the carrier continues to ...of declining prices, regardless of ...of production. While transporta-...revenues, per unit of traffic, ap-...since 1902 to have remained ...constant, it is estimated that ...actual compensation to the car-...is 40 per cent. below the level ...of 1896. The ability of a rail-...to purchase labor, supplies and ...has been impaired by the gen-...increase in commodity prices, in ...of a fixed rate of return per ...of service. While average reve-...have declined somewhat, wages ...risen 24 per cent. per unit of ...and other expenses and taxes ...per cent. per unit of traf-...

..."Wages have risen as a result of ...mediation and the general ...for higher pay in all branches ...industry, but stockholders have not ...relatively as high a return ...received in the late '90's."

ON THE PENNSYLVANIA.

...E. Wallis, general superintendent of motive power of the Pennsylvania, testified that system was obliged to pay far more for repairs, supplies and general maintenance of equipment than ever before. "The Pennsylvania system," said he, "paid out $72,971,-585 for maintenance of equipment in 1913, as compared with $58,197,336 in 1910—an increase of 25.39 per cent."

He presented technical details of the increases in cost of repairs, attributing them in part to the increased cost of labor and in part to changed conditions of the equipment.

GIRL KILLED AT A CIRCUS.

Trapeze Performer of Nineteen Falls to Her Death.

[BY A. P. NIGHT WIRE.]

NEW YORK, April 1.—Ella Hackett, a 19-year-old performer, was killed by a fall of fifty feet from a trapeze in the arena of the Barnum & Bailey circus in Madison Square Garden today. While attempting a "revolving swing" she fell head downward. Only a few of the circus performers were present at the time, as she was rehearsing after the afternoon performance. Miss Hackett was a daughter of Dr. Clarence L. Hackett, a dentist, of this city.

RAILWAY RETRENCHMENT.

The Norfolk and Western Orders Reduction in Force and Suspension of Improvements.

[BY A. P. DAY WIRE.]

ROANOKE (Va.) April 1.—It was announced at Norfolk and Western Railway headquarters today that reductions in force and suspension of improvements had been ordered and that engineers and firemen had withdrawn their requests for increases in pay.

TRUST CERTIFICATES.

[BY A. P. DAY WIRE.]

COLUMBUS (O.) April 1.—The Ohio Public Utilities Commission today approved an issue of $10,000,000 equipment trust certificates by the Norfolk and Western Railway Company to pay 4½ per cent. annual dividends and to be sold at 99.35 per cent. of their face value, for the purchase of rolling stock.

The Commercial Trust Company of Philadelphia is named trustee of the issue. The certificates will run for a ten-year period and be paid semi-annually, beginning February 1, 1915.

TO STUDY HOG CHOLERA.

James Hill Pledges Fifty Thousand Dollars—Rockefeller Gives Million for Kindred Purposes.

[BY A. P. NIGHT WIRE.]

NEW YORK, April 1.—The Rockefeller Institute for Medical Research announced tonight that John D. Rockefeller had added $1,000,000 to the general endowment fund of the institution to be devoted to the study of animal diseases, and that James J. Hill had pledged $50,000 to be used specifically for the investigation of hog cholera.

M'KAY'S RESIGNATION.

New York Police Commissioner States Reasons for Leaving, All Given in Letter to Mayor.

[BY A. P. NIGHT WIRE.]

NEW YORK, April 1.—The resignation of Douglas I. McKay as Police Commissioner has been in Mayor Mitchel's hands since last Friday. This fact became known today. The commissioner desired to retire at once if possible, but asked that he be retained not longer than April 15.

Commissioner McKay declined to give his reasons for resigning. It was assumed that he wished to re-enter private business. His reasons were contained in his letter to the Mayor, McKay said, and the executive was at liberty to make the communication public.

"HERMAN FRASH" DISABLED.

Revenue Cutter Onondaga Goes to Assistance of American Steamer Off North Carolina Coast.

[BY A. P. NIGHT WIRE.]

NORFOLK (Va.) April 1.—Wireless calls for assistance from the American steamer Herman Frash, in distress tonight off the North Carolina coast, sent the revenue cutter Onondaga steaming to the rescue from this port. The Frash, bound from Portland, Me. for Sabine Pass, Tex., reported her rudder disabled.

EX-HUSBAND HITS BACK.

Mrs. Von Klein Granted a Divorce from Diamond Merchant, Is at Once Sued for the Old Home.

[BY A. P. NIGHT WIRE.]

MINNEAPOLIS, April 1.—Mrs. Louise Ida von Klein was granted a divorce today in District Court from Edmund E. C. von Klein, former Minneapolis diamond merchant. now in Portland, Or., held on bigamy and grand larceny charges.

Immediately after the granting of the divorce, the former Mrs. Von Klein was made defendant in a suit begun by Von Klein's attorneys, in which Von Klein seeks to recover the home, which had been deeded to his wife.

Abandoned.

ANCIENT FORT TO BECOME JAIL.

Winfield Scott to House Military Offenders.

Was Constructed by Son of Late Robert E. Lee.

Picturesque Relic of Past Is Being Remodeled.

[BY A. P. NIGHT WIRE.]

SAN FRANCISCO, April 1.—The ancient Ft. Winfield Scott, on historic Ft. Point, for years abandoned by the army because of its uselessness as a fortification against modern artillery, presented today a scene of tremendous activity. Eighty workmen, prisoners from the military prison on Alcatraz Island, are busily remodeling the picturesque relic into a modern and up-to-date barracks, which, before many months, will become the first disciplinary barracks on the Pacific Coast—the home of the hundreds incarcerated on Alcatraz.

The interior of the old fort is being entirely changed under the direction of Col. George McK. Williamson, constructing quartermaster of the army, and under the immediate supervision of G. F. Richards, constructing engineer. All the roofing, iron work and trimmings, showing the wear and tear of years, are being replaced. When the work is completed, probably about June 1, the interior of what once was considered a triumph of defense work, situated directly on the Golden Gate, will be a light, pleasant and comfortable living place for military offenders, who will exchange their cells for a life that will fit them to return to the ranks as good soldiers.

One of the biggest innovations in the handling of military offenders will be marked by the passing of Alcatraz into an immigration station and the occupancy of Ft. Point. As prisoners the men will be only virtually such. They will be organized into companies. Each company will have its own non-commissioned officers appointed from the ranks of the prisoners, and will hold military drills. The prison garb will give way to old army uniforms, minus the collar insignia. When men show themselves anxious again to prove good soldiers the commanding officer of the disciplinary barracks will have them assigned to various regiments in the regular military establishment, and they may serve out their enlistments and receive honorable discharge.

The worst offenders at Alcatraz, those whom the authorities believe never could make good soldiers, will be sent to the military prison at Ft. Leavenworth, Kan.

Although Ft. Point was completed in 1858, under the engineering supervision of Custis Lee, son of Gen. Robert E. Lee, it is in a wonderful state of preservation, as the workmanship on it was exceptionally good. Owing to the tremendous thickness of the walls it is impracticable to enlarge the windows that once were port holes through which the guns of the fort could be trained upon the enemy, but inasmuch as the other sides of the rooms will face the courtyard there will be ample light.

Engineer Richards is authority for the statement that the old fort is one of the most honestly-constructed buildings he ever saw, and that its builder showed rare engineering skill.

An interesting relic was dug up today. It was identified as a shot boiler, used to heat cannon balls red hot so that when they were fired at the wooden ships of the enemy they would set the vessels afire. Radiating from the boiler were runways down which the shot rolled until it reached the gunners, when, still red hot, it would be picked up by iron tongs and loaded into the cannon.

SPRING'S FIRST SALMON.

Taken on the Penobscot in Maine, It Is Now En Route to President's Kitchen.

[BY A. P. DAY WIRE.]

BANGOR (Me.) April 1.—The spring's first salmon taken at the Bangor pool on the Penobscot was killed by Michael Flanagan today and is now on its way to the White House kitchen. The prize weighed eighteen pounds. It was bought at $1.50 a pound by a grocer, who in turn sold it to a group of men, who wished to make it a gift to President Wilson.

APPLY FOR RECEIVER.

Men Charged With Conspiracy to Burn American Oilcloth Company Plant Seek Court Order.

[BY A. P. DAY WIRE.]

TRENTON (N. J.) April 1.—Application for a receiver and an order restraining officers and stockholders of the American Oilcloth Company of Salem, N. J., from disposing of the assets of the company, was made in the Federal Court today by Alexander J. and Louis J. Bimberg. The applicants for the order were arrested here last Friday charged with conspiracy to burn the plant of the American Oilcloth Company.

Group.

LENGTH OF NEW SUNSPOTS FIFTY THOUSAND MILES.

[BY A. P. NIGHT WIRE.]

WASHINGTON, April 1.—A large sunspot group about 50,000 miles long, consisting of a large circular spot and facula, with small spots in them, has been discovered by the naval observatory here. It was photographed at noon yesterday. The group is solar north latitude.

FATHER RICARD'S THEORY.

[BY A. P. NIGHT WIRE.]

SAN JOSE, April 1.—A description of an unusual spot on the sun discovered today, and which is expected to produce meteorological disturbances in April, was given out last night by Father J. S. Ricard, S. J., weather forecaster of the University of Santa Clara, whose theory of the effect of the sun on terrestrial disturbances has attracted world-wide attention among scientists.

"This afternoon at 2:30 o'clock, during a brief interval of sunshine," states Father Ricard, "the usual observation of the sun revealed an extraordinary spot in latitude 32 deg. north, and longitude 58 deg. east, of central meridian. The spot is a little over two days in west of the eastern limb, and is intensely colored, surrounded by an intense penumbra and a large facular field stands at its high latitude and of special interest as the biggest of about fourteen solar disturbances calculated by our collaborator, Prof. A. Porta, during the last decade of February.

"It is due to a conjunction of the earth with Mercury, which occurred in March 10-12. This great solar disturbance was produced centrally in front of the solar disc at the moment of conjunction and after having run around three solar quadrants is now in full evidence as a marvelous spot, which can be seen even through the clouds.

"Before crossing the central solar meridian it will produce the first meteorological disturbance of April."

Second Day of the Children's Sale

Everything for the Spring and Summer Wardrobe Is Included at Sale Prices

Hale's GOOD GOODS 341-343-345 S. BROADWAY

WHITE DRESSES FOR EASTER

Just the prettiest and daintiest dresses imaginable—some of them elaborately trimmed. Sizes 8 to 16 years. Dresses for Easter and confirmation. Note the following price reductions:

$10.00 dresses for...$5.00 $4.50 dresses for....$2.95
$15.00 dresses for...$7.50 $1.75 dresses for....$1.15
$5.00 dresses for....$3.95 $1.50 dresses for......95c
Misses' $1.25 embroidery and lace trimmed petticoats 95c
Children's 75c embroidery and lace trimmed petticoats 50c

INFANTS' $2.95 LONG AND SHORT SLIPS ON SALE FOR...$1.50
INFANTS' $1.75 LONG AND SHORT SLIPS ON SALE FOR...$1.15
INFANTS' $1.50 LONG AND SHORT SLIPS ON SALE FOR 95c
INFANTS' 85c LONG AND SHORT SLIPS ON SALE FOR......65c
INFANTS' 65c LONG AND SHORT SKIRTS ON SALE FOR....50c
INFANTS' $1.75 LONG AND SHORT SKIRTS ON SALE $1.15
INFANTS' $1.25 SHORT FLANNEL SKIRTS ON SALE FOR..98c
INFANTS' $4 FLANNEL SHAWLS ON SALE FOR $2.00
INFANTS' $1.25 FLANNEL SHAWLS ON SALE FOR 65c

Children's French Dresses

Dainty little French styles in sizes 2 to 3 years.

$2.75 VALUES ....$1.95 $2.25 FRENCH DRESSES..$1.50
$1.75 FRENCH DRESSES..$1.15 $1.00 FRENCH DRESSES...75c
95c FRENCH DRESSES ON SALE....65c

$2.75 Wash Dresses for $1.50

Pretty dresses of French gingham and percale—styles that are becoming to girls 6 to 12 years of age. Actual $2.75 values, in this sale—$1.50.

$1.50 GINGHAM AND PERCALE DRESSES. 6 to 14 years..75c
59c PLAID AND STRIPED GINGHAM DRESSES. 2 to 5 yrs...39c

Coats—New Spring Samples

The newest and best of the Spring styles for girls 2 to 14 years of age. Various materials and all colors. Extraordinary bargains.

$3.95 COATS..$2.75 $5.00 COATS..$3.95 $7.50 COATS..$4.95
$10.00 COATS FOR...$5.95 $12.00 AND $15.00 COATS...$8.95

During this big sale to close out here we sold an exact duplicate of the piano reproduced above for $185. The purchaser paid $21 cash and $6 a month. The actual value of this handsome A. B. Chase piano, mahogany, is $425. There is just one more like it, a mottled walnut case, in the store. Who will be the fortunate purchaser?

A. H. EILERS,
Eilers Music House, 344 S. Broadway.

HARTSHORN SHADE ROLLERS

Best for three generations and still surpassing all imitations. Wood or Tin Rollers; dependable, lasting springs; shade can be raised or lowered at will and "stays put." "IMPROVED" requires no tacks for attaching shade.

SOLD BY ALL LEADING DEALERS.

Inventor's signature on every roller.

Stewart Hartshorn

LOOK FOR IT. Take none without it.

Men's Famous Wear
Sold here exclusively
Benjamin Clothes
JAMES SMITH & CO.
548-550 Broadway

WALK-OVER
The "Hiway" model. Every line is correct. Shown in all leathers; also in lace $5.00
WOMEN PREFER WALK-OVERS
TWO WALK-OVER STORES
F. A. Jesberg, Manager.
623 S. Broadway, and Spring at Fourth.
A3177 Main 5713

Save Your Health

Most sicknesses that impair health have their start in quite ordinary ailments of the organs of digestion or elimination. Stomach, liver, kidneys, and bowels are quickly benefited by the action of

BEECHAM'S PILLS

Sold everywhere. In boxes, 10c., 25c.

Diabetes and Bright's respond promptly to our new mineral, which has wonderful radio-active curative properties. This is nature's own treatment, and the most successful yet. Write Natura Company, San Francisco, Cal.

Drink Puritas Distilled Water
5 Gallons 40c
Delivered within the old City Boundary Lines.
L. A. ICE AND COLD STORAGE CO.
Phones: Home 10053; Main 8191

Easter, Sunday, April 12th

"Vibrate in the Purple, Man"
—William Beauley

Shake off the ashes—step out of the somber background of Lenten gray, out in the rose and gold of Live and Do—Pan pipes —'tis Easter, man, 'tis Easter.

—the Hat

A STETSON hat shows what can be done with the present mode —at its formalist formal it is so and at its outenish just so.

The same can be said of a "Hill-top" hat.

—the one at $4 to $12
—the other at $3.

—your Suit

Debonair and moderate in a close scrutiny yet altogether vivace in the simplicity of its smartness of tailoring, only possible where quality and sincerity are present.

—expressed by Hart Schaffner & Marx.

$18 to $40 clothes or $15 pure wool CLOTHCRAFT.

—a Cravat

Rare and rich and crispy knotted in your ARROW it should reflect the colors peculiar to this season—at the same time being excluzy and not "screamy," a thotful finis.

—25c on to $5.

—'neath All

DELPARK "unseen apparel" exquisite.

—50c to $6.

—Perrin's and Dent's Gloves.

J. W. Silverwood
221 South Spring
Bdwy. at Sixth
—"the Store with a Conscience"

Buy Diamonds Now

The Feagans & Co. Sale Will Close April 11th

FROM now until the eleventh of April, you have the greatest diamond-buying opportunity in the history of this country—an opportunity to buy rare and perfect gems from the celebrated stock of Feagans & Co. at price reductions that are extreme and genuine.

Every day should see vast inroads made into this comprehensive gem stock. The sooner you come, the wider selection you will have. After April eleventh, when this sale closes, you will not be able to buy these rare gems except at regular market prices. If you are conversant with diamond market conditions you will not willingly let this opportunity of opportunities pass.

Specimen Reductions

1521—BLACK ENAMEL RING, platinum inlay; single diamond mounted in platinum,
$40.00 Originally; Now $30

1178—DIAMOND AND PEARL BROOCH—all-platinum setting; 46 finely matched Wesselton diamonds, exquisite Oriental pearl center,
$275 Originally; Now $206.25

1415—DIAMOND AND SAPPHIRE RING—New square cluster; fine Oriental pearl in center with double row of calibret-cut sapphires radiating to corners; closely paved with 12 diamonds,
$300 Originally; Now $225.00

1296—DIAMOND LAVALIERE—all-platinum exclusive drop-tassel design, set with 138 finely-matched, absolutely perfect "Wesselton" diamonds. With extra heavy, long-link platinum chain,
$550 Originally; Now $412.50

166—DIAMOND BRACELET—Exceptionally fine, all-platinum, flexible bracelet set with nine large diamonds and 53 smaller ones; total weight of stones, 3½ carats,
$625 Originally; Now $468.75

1732—JAEGER DIAMOND SOLITAIRE RING—Very rare, absolutely perfect, steel-blue 1½-carat "Jaeger" diamond in distinctive all-platinum mounting, itself paved "crown-like" around base with 8 small diamonds,
$850 Originally; Now $637.50

1401—ORIENTAL PEARL RING—fine, large pearl with rare skin and luster; ring entirely of platinum set with diamonds,
$1000 Originally; Now $750

FEAGANS & COMPANY
EXCLUSIVE JEWELERS — F & C — SOCIETY STATIONERS
218 West Fifth St.—Alexandria Hotel Bldg.

Watches—Clocks—Sterling Silverwares—Gold Jewelry and Leather Articles Are Also Included in This Sale at Similar Price Reductions.

Schools and Colleges.

MARLBOROUGH SCHOOL for GIRLS OVER FOURTEEN
865 West 23rd Street. Spring Term Opens February 13th.
OUT-OF-DOOR STUDY — Gymnasium, Tennis, etc. CERTIFICATE admits WITHOUT EXAMINATION to Wellesley, Vassar, Mt. Holyoke, Smith, Berkeley and Stanford.
FRESHMAN AND SOPHOMORE COLLEGE WORK; Special courses in LITERATURE, HISTORY OF ART, ETC.
DOMESTIC SCIENCE CLASSES LIMITED TO 5 EACH. Work in prettily furnished family kitchen and diningroom. Sewing, millinery, etc.
MUSIC DEPARTMENT in charge of MR. WALDO F. CHASE.
MRS. GEO. A. CASWELL, MISS GRACE WILTSHIRE, B.L., Principals.
For catalogue and information address Secretary Marlborough School.

St. Catherine's School for Girls
636 West Adams street, opposite Chester Place. Non-Sectarian school for girls under 15 years of age. Boarding and Day school. Boys admitted to Montessori Department and First grade. French, German, Art, Gymnasium. Music Department. Miss Thomas and Miss Mosgrove, Principals. Telephones: 23209; West 4532.

Los Angeles Conservatory of Music and Art Places great stress on systematic study, and offers the very best opportunities for serious work in all branches of musical education. Entire Sixth Floor, 730 South Grand.

URBAN MILITARY ACADEMY
800 South Alvarado. Telephone 52647

Adams and Hoover Sts. **GIRLS' COLLEGIATE SCHOOL** Home 24286 West 717
Resident and day pupils. Generous courses of study. Eighth grade, High School, College Freshman work. Accredited school. Music, Art, Cooking, Sewing, Gymnasium. Twenty-second year. Miss Parsons and Miss Dennen, Principals.

HOLLYWOOD SCHOOL FOR GIRLS
An out-of-door school. Sunset Boulevard and Hay avenue. Boarding and Day School. College, Preparatory and General Courses. Music, Art, Domestic Science and Art. Physical Training. Catalogue on application. Phone 57504. Laurel Canyon car.

ANGELES VISTA SCHOOL
1844 ST. ANDREWS PLACE—Day and home school for girls of all ages. Prepares for college. Write now for illustrated catalogue. Home 73544.—ORIL WING, A. B., Principal.

WESTLAKE SCHOOL FOR GIRLS
Residence and day school. Accredited to University. Advanced classes in Art, Literature and Modern Languages. 616 S. Alvarado St., Los Angeles, Cal.

L. A. MILITARY ACADEMY
Huntington Drive. For those who appreciate the best. Country life. Over 40 acres. New buildings. Twenty minutes from Sixth and Main. 'Phones: 31411; East 456.

SAN DIEGO ARMY AND NAVY ACADEMY
"The West Point of the Pacific." Located on Bay and Ocean at Pacific Beach, a delightful suburb of San Diego. OUT-OF-DOOR CLASSES and SPORTS ENTIRE YEAR, individual attention; thoroughness of instruction; and above all, CHARACTER TRAINING under positive Christian influences. Affiliated with leading colleges. Write for Illustrated Year Book.
CAPT. THOS. A. DAVIS, Supt.
(Late Sixth U.S.V. Infantry)
Pacific Beach, Cal.

The Isaac Woodbury Business College
5th Floor Hamburger Bldg., Broadway and Eighth. Efficient teaching, inspiring influences, modern methods, large, light rooms; 100 feet above street noise and dust. Leader since 1884—THIRTY YEARS. Always going. BEGIN NOW. Call, write, phone—F1850; Main 132.

LOS ANGELES BUSINESS COLLEGE
Oldest and largest business college corporation in the Southwest. Connected with Heald's in 13 cities. Eighth at Hill.

HOLLMAN Business College
1017 S. Figueroa. Ideal school location. Attractive college building. Expert teachers. Low rates. Broadway 2560; Home 64021.

EGAN SCHOOL
MUSIC and DRAMA
1324 South Figueroa.
Send for Beautifully Illustrated
1913-14 Catalog, Free.
60371 Phones Main 3357

California Military Academy
Primary, Grammar and High School Departments. 1948 Lovelace avenue. Take Washington car. Home 25673.

HARVARD SCHOOL—Military
Western Ave. Ten-acre Campus. In session the year round. Boarding and Day Pupils. Send for Illustrated Catalogue.

ANGELES VISTA SCHOOL
1844 St. Andrews Place
Day and home school for girls of all ages. Only girls' school in the West that provides complete educational system; kindergarten, primary, intermediate and high school departments. Music, Art, Domestic Science. Individual and class instructions amid ideal surroundings. SPRING TERM BEGINS APRIL 6. Home 73544. Oril Wing, A.B., Principal.

The Greatest Motor Car Ever Sold for Less Than $2500
The 1915 Chalmers Light Six!—It's Here $1950.

Can let in a few more desirable people in new bank ($25,000 capital) being organized in most rapidly growing district tributary to Los Angeles.

Address C, box 460, Times Branch Office.

Exposition.

FUND FOR PANAMA EXHIBIT IN NEW FRENCH BUDGET.

[BY ATLANTIC CABLE AND A. P.]

PARIS, April 1.—The Budget Committee of the Chamber of Deputies authorized today the presentation of a report favoring an appropriation for official French participation in the Panama-Pacific Exposition at San Francisco.

MACHINERY HALL READY.

[BY A. P. DAY WIRE.]

SAN FRANCISCO, April 1.—The first exhibit to be installed at the Panama-Pacific International Exposition was placed in position today in the completed "Palace of Machinery." The palace is not only the largest building of the exposition, but the largest wooden structure ever constructed. Plaster and staff mask the wooden construction.

NEBRASKANS OFF FOR FAIR.

[BY A. P. DAY WIRE.]

LINCOLN (Neb.) April 1.—Lieut.-Gov. S. R. McKelvie, accompanied by W. R. Mellor, secretary of the State Board of Agriculture, and Peter Jansen, a member of the commission to procure a Nebraska exhibit for the Panama-Pacific Exposition, left today for San Francisco, to aid in the dedication of the site reserved for a Nebraska building at the exposition. Official duties prevented Gov. Morehead from leading the dedication party.

WORLD ENGINEERS' CONGRESS.

[BY A. P. DAY WIRE.]

SAN FRANCISCO, April 1.—The largest body of distinguished engineers ever assembled in any one place will meet at the Panama-Pacific International Exposition from September 20 to 25, 1915. Announcement was made today that of 50,000 invitations sent out, 25,000 have been accepted by mining, mechanical, electrical, marine and military engineers and naval architects from forty nations.

This world congress is to be conducted under the auspices of five national associations—namely, the American Society of Civil Engineers, the American Institute of Mining Engineers, the American Society of Mechanical Engineers, the American Institute of Electrical Engineers, and the Society of Naval Architects and Marine Engineers.

Chief among the problems to be discussed and the reports made will be a division under charge of Col. Goethals, Governor of the Panama Canal Zone.

REPUBLICANS TO MEET.

[BY A. P. NIGHT WIRE.]

CHARLESTON (W. Va.) April 1.—T. J. Sherrard, chairman of the Republican State Committee, issued a call today for a delegate convention at Charleston, May 20, to consider changes in the party rules as suggested by a subcommittee of the Republican National Committee. Delegates to the convention will be selected by districts, April 14.

Fatality.

THREE AIRMEN KILLED, VEDRINES AMONG NUMBER.

[BY ATLANTIC CABLE AND A. P.]

RHEIMS (France) April 1.—Emile Vedrines, a brother of Jules Vedrines, the famous French aviator, was killed in a fall while making a flight in his monoplane over an aviation field here today.

Emile Vedrines, although not as well-known as his brother, was an experienced flyer. In the contest for the international aeroplane cup at Rheims in September, Vedrines finished second, flying 124 miles at the rate of 123 miles an hour.

Two other aviators were killed later when their aeroplane caught fire in midair, causing the machine to collapse. They were Pierre Leon Testulat and Clement Avigny. Testulat received his pilot's certificate in 1912. Avigny was his passenger.

Testulat was trying out a new military machine when it fell upon a pylon, remaining suspended. The shock burst the tank of gasoline, which caught fire, enveloping them in flaming liquid. The body of Avigny was almost entirely consumed.

CLUB WOMAN IN VAUDEVILLE.

Mrs. Lyon, Once Rated as Multi-millionaire, Appears in New York at Head of Her Troupe.

[BY DIRECT WIRE—EXCLUSIVE DISPATCH.]

NEW YORK BUREAU OF THE TIMES, April 1.—Mrs. Dore Lyon, at one time a leading club woman and rated a millionaire with great real estate holdings, is today appearing on the vaudeville stage at the head of a troupe of singers. Her stage name is "Mme. Dore."

She was one of the founders of the Federation of Women's Clubs and her real estate properties at one time yielded her an income so large that $15,000 a year rental from the Hotel Lorenz was considered but a drop in the bucket.

Mrs. Lyon went into bankruptcy in 1910 after several business reverses.

BENNETT RALLIES.

Proprietor of New York Herald's Condition Causes Anxiety, but Doctors Express Hope of Recovery.

[BY ATLANTIC CABLE AND A. P.]

CAIRO, April 1.—The doctors in attendance on James Gordon Bennett, proprietor of the New York Herald, expressed today good hopes of his recovery.

UNABLE TO EAT.

[BY ATLANTIC CABLE AND A. P.]

LONDON, April 1.—A Central news dispatch from Cairo today says the condition of James Gordon Bennett causes considerable anxiety.

Prof. Albert Robin of Paris, a member of the Academy of Medicine, has been summoned to Cairo, where he is expected to arrive tomorrow. The dispatch says that Mr. Bennett is unable to take nourishment.

Late advices from Cairo reported that Mr. Bennett had rallied tonight.

PRESIDENT WILSON PRAISED.

[BY ATLANTIC CABLE AND A. P.]

LONDON, April 2.—The Standard, in an editorial on the Panama bill this morning warmly congratulates President Wilson on "his fine act of justice and generosity, which will strengthen the Anglo-American entente, and will be a salutary lesson and example to the rest of the world."

LACES IN NEWSPAPERS.

New York Importer's Arrest on Smuggling Charge Due to Postoffice Clerk's Discovery.

[BY A. P. NIGHT WIRE.]

NEW YORK, April 1.—A postoffice clerk's discovery of expensive laces and embroideries concealed in newspapers which came by mail from Naples, Italy, led to the arrest today of Henry K. Lustig, a Fifth-avenue importer. Lustig had called at the postoffice for the papers. He was held under $2500 bail for examination on a charge of smuggling.

BRYAN TO STUMP.

Secretary of State Will Make Two Speeches in Behalf of New Jersey Nominee for Congress.

[BY A. P. NIGHT WIRE.]

PASSAIC (N. J.) April 1.—Secretary of State Bryan will come to Passaic county on Friday night to make two campaign speeches in behalf of James O'Byrne, Democratic nominee for Congress, it was announced tonight by O'Byrne.

O'Byrne is a candidate to fill the vacancy caused by the recent death of Robert Bremner, who made a heroic fight against death from cancer. The special election will be held next Tuesday. O'Byrne said he received a telegram from President Wilson wishing him success at the polls.

COAST LINE BOND ISSUE.

[BY A. P. NIGHT WIRE.]

RICHMOND, April 1.—Atlantic Coast line stockholders today authorized a bond issue of $200,000,000 at 4½ per cent., to retire the outstanding $30,000,000 of the 4 per cent. issue of November 18, 1909, closing the mortgage of that date, and for other purposes.

Pacific.

ASQUITH HOLDS THE UPPER HAND.

And a Calm Spirit Settles in Ulster Situation.

Douglas Succeeds French as Chief of Staff.

Sir Arthur Paget to Go on Carpet in London.

[BY ATLANTIC CABLE AND A. P.]

LONDON, April 1.—A remarkably pacific spirit has come over the political situation, in strange contrast to the storm and stress of a week ago. It is almost certain that Mr. Asquith will be returned to Parliament unopposed. The feeling in favor of a settlement on a federal basis is gaining ground.

The Unionist, Sir Mark Sykes, made a strong appeal for such a settlement during the debate on the home-rule bill today, which also was notable for a pacific speech by John Dillon, Nationalist for Mayo. The younger members of the Unionist party and the older members on the Liberal side are working hard to effect a settlement of the home-rule question by consent.

Arthur J. Balfour will speak tomorrow and Sir Edward Carson and Andrew Bonar Law on Monday, when the division will be taken on the second reading.

Mr. Asquith has appointed Gen. Sir Charles Douglas, now Inspector-general of the home-rule forces, to succeed Field Marshal Sir John French as chief of staff.

The first act of Premier Asquith in his new capacity as Secretary of State for War was to clear up the mystery surrounding the instructions given by the War Office to Gen. Sir Arthur Paget, commander-in-chief in Ireland.

M'KENNA'S STATEMENT.

Sir Arthur was summoned to London to give his chief a personal account of the orders he had received and issued, and as a result of the conference Reginald McKenna, the Home Secretary, who is acting as leader of the House, was able to inform the commons today that:

"The only question Gen. Paget put or intended to put to the commanding officers in Ireland was whether they were ready to put their duty before any other consideration. It was not his intention that this or any such question should be put by the general officers to their subordinates.

"Gen. Paget informed the general officers of the promise given by the Secretary for War to officers whose homes were in Ulster to permit them to withdraw temporarily from their regiments in the event of operations becoming necessary in Ulster, and he requested the general officers to find out immediately the number of officers who would withdraw on this account.

"The Irish commander-in-chief was asked if any officer who could not claim this exemption would be allowed to resign and replied that the result of any refusal to do their duty could only mean their dismissal from the army."

French Torpedo Boat Sinks.

[BY ATLANTIC CABLE AND A. P.]

TOULON (France) April 1.—The French torpedo boat No. 288 struck a rock near Cape Lardier today and sank. The crew was rescued.

PAULINE CHASE UNDER KNIFE. OPERATION FOR APPENDICITIS.

[BY ATLANTIC CABLE AND A. P.]

LONDON, April 1.—Miss Pauline Chase, the actress, underwent an operation for appendicitis today. The attending surgeon said she passed through the operation successfully.

STEAMER LINES FOR SEATTLE.

Five Big Companies Say They May Place That City on Their Routes in Near Future.

[BY DIRECT WIRE—EXCLUSIVE DISPATCH.]

SEATTLE (Wash.) April 1.—A proposition, that if carried out, will result in five big steamship lines placing Seattle on their routes, was made this afternoon by Frank Waterhouse & Co., incorporated, to the Port Commission. Waterhouse proposed to take over the Central Pier No. 1, foot of Bell street.

At the present time the company represents three European steamship lines, with a boat of each line here once a month. With the opening of the Panama Canal two more lines with similar service, will enter the Seattle field, one of them the Union Steamship Line of New Zealand, which has just inaugurated a freight service to San Francisco, is building refrigerating steamships to be placed on this run.

Waterhouse said he has been negotiating with the Northern Pacific Company to build him terminal facilities at West Seattle, which would include bulk grain elevators, big warehouses, and a warehouse for general storage, as well as coal bunkers. This is still in abeyance.

ALD HINGES ON POINSETT.

The Clarke-Kirby Fight for Democratic Senatorial Nomination in Arkansas, Takes a New Turn.

[BY A. P. DAY WIRE.]

LITTLE ROCK (Ark.) April 1.—A new turn was given the Senatorial contest between Senator James P. Clarke and Judge William A. Kirby today when William G. Sutton, secretary of the State Democratic Committee refused to accept the official vote from Poinsett county. The vote as certified by Chairman Going of Poinsett county gives Clarke the nomination. Without the Poinsett vote he will be several hundred votes behind Kirby.

The Clarke men today were in conference. It was not known what the next move would be.

MEN RETURN TO WORK.

Nine Hundred Employees of Norfolk and Western in Roanoke on Reduced Time.

[BY A. P. NIGHT WIRE.]

ROANOKE (Va.) April 1.—Work was resumed in the general shops of the Norfolk and Western today, the men being returned to work on reduced time. The order affects 900 men throughout the system.

The Norfolk and Western shops have been closed since March 14, the shut-down being necessary, according to the general officers, to "get within the appropriation."

Pacific.

[A]SQUITH HOLDS [T]HE UPPER HAND

[A]nd a Calm Spirit Settles in Ulster Situation.

[Do]uglas Succeeds French as Chief of Staff.

[Si]r Arthur Paget to Go on Carpet in London.

[BY ATLANTIC CABLE AND A. P.]

[L]ONDON, April 1.—A remarkably [pa]cific spirit has come over the po[litic]al situation, in strange contrast [to t]he storm and stress of a week [ago]. It is almost certain that Mr. [Asq]uith will be returned to Parlia[ment] unopposed. The feeling in fa[vor] of a settlement on a federal basis [is g]aining ground.

[T]he Unionist, Sir Mark Sykes, [mad]e a strong appeal for such a set[tlem]ent during the debate on the [hom]e-rule bill today, which also was [nota]ble for a pacific speech by John [Dill]on, Nationalist for Mayor. The [you]nger members of the Unionist [part]y and the older members on the [Libe]ral side are working hard to ef[fect] a settlement of the home-rule [ques]tion by consent.

[A]rthur J. Balfour will speak to[mor]row and Sir Edward Carson and [And]rew Bonar Law on Monday, when [the] division will be taken on the [seco]nd reading.

[Mr.] Asquith has appointed Gen. Sir [Cha]rles Douglas, now Inspector-Gen[eral] of the home-rule forces, to suc[ceed] Field Marshal Sir John French [as c]hief of staff.

[T]he first act of Premier Asquith [in h]is new capacity as Secretary of [Stat]e for War was to clear up the [myst]ery surrounding the instructions [give]n by the War Office to Gen. Sir [Arth]ur Paget, commander-in-chief in [Irela]nd.

M'KENNA'S STATEMENT.

[Sir] Arthur was summoned to Lon[don] to give his chief a personal ac[coun]t of the orders he had received [and] issued, and as a result of the [conf]erence Reginald McKenna, the [Home] Secretary, who is acting as [leade]r of the House, was able to in[form] the commons today that:

[T]he only question Gen. Paget put [or in]tended to put to the command[ing o]fficers in Ireland was whether [they] were ready to put their duty [abov]e any other considerations. It [was n]ot his intention that this or any [other] question should be put by the [gener]al officers to their subordinates. [Wh]en, Paget informed the general [office]rs of the promise given by the [Secre]tary for War to officers whose [home]s were in Ulster to permit them [to w]ithdraw temporarily from their [regim]ents in the event of operations [beco]ming necessary in Ulster, and he [reque]sted the general officers to find [out i]mmediately the number of offi[cers] who would withdraw on this ac[count].

[Th]e Irish commander-in-chief was [aske]d if any officer who could not [clai]m this exemption would be al[lowed] to resign and replied that the [resul]t of any refusal to do their duty [woul]d only mean their dismissal from [the a]rmy."

[F]rench Torpedo Boat Sinks.

[BY ATLANTIC CABLE AND A. P.]

[TO]ULON (France) April 1.—The [Frenc]h torpedo boat No. 358 struck [a roc]k near Cape Lardier today and [sank]. The crew was rescued.

[PAU]LINE CHASE UNDER KNIFE.

[OPE]RATION FOR APPENDICITIS.

[BY ATLANTIC CABLE AND A. P.]

[LO]NDON, April 1.—Miss Pauline [Chase], the actress, underwent an op[eratio]n for appendicitis today. The [atten]ding surgeon said she passed [throu]gh the operation successfully.

[STEA]MER LINES FOR SEATTLE.

[Fiv]e Big Companies Say They May [Mak]e That City on Their Routes in [the] Future.

[BY DIRECT WIRE—EXCLUSIVE DISPATCH.]

[SEA]TTLE (Wash.) April 1.—A [propo]sition, that if carried out, will [res]ult in five big steamship lines plac[ing Se]attle on their routes, was made [this a]fternoon by Frank Waterhouse [. . .] incorporated, to the Port Com[missio]n. Waterhouse proposed to take [over t]he Central Pier No. 1, foot of [. . . st]reet.

[At t]he present time the company [repres]ents three European steamship [lines], with a boat of each line here [each] month. With the opening of [the P]anama Canal two more lines, [in a s]imilar service, will enter the [. . .] field, one of them the Union [Steams]hip Line of New Zealand, [which] has just inaugurated a freight [line] to San Francisco, is building [refrige]rating steamships to be placed [on the] run.

[Wate]rhouse said he has been nego[tiating] with the Northern Pacific [Compan]y to build him terminal facil[ities at] West Seattle, which would in[clude b]ulk grain elevators, bag ware[houses] and a warehouse for general [. . .], as well as coal bunkers. This [is now] in abeyance.

[HI]NGES ON POINSETT.

[The] Clarke-Kirby Fight for Demo[cratic] Senatorial Nomination in Ar[kans]as, Takes a New Turn.

[BY A. P. DAY WIRE.]

[LIT]TLE ROCK (Ark.) April 1.—[A new tu]rn was given the Senatorial [race] between Senator James P. [Clarke] and Judge William A. Kirby [today w]hen William G. Sutton, secre[tary of] the State Democratic Com[mittee,] refused to accept the certified [returns fr]om Poinsett county. The vote, [as cert]ified by Chairman Going [of tha]t county gives Clarke the [nomina]tion. Without the Poisett vote [there wi]ll be several hundred votes for [Ki]rby.

[The C]larke men today were in con[ference]. It was not known what the [next m]ove would be.

[R]ETURN TO WORK.

[. . .] Hundred Employees of the [Nor]folk and Western to Resume [on Re]duced Time.

[BY A. P. NIGHT WIRE.]

[ROA]NOKE (Va.) April 1.—[. . .] [. . .]ed in the general shops [of the Nor]folk and Western today, [. . .]ing returned to work on [. . .] The order effects [. . .] throughout the system. [The N]orfolk and Western shops have [been clo]sed since March 16, according [to . . .] being necessary, according [to gen]eral officers, to "get within [. . .]ation."

Conservation.

TO SUPERVISE COLORADO RIVER

[Im]perial Valley Settlers Ask New Commission.

[W]ill Demand Greater Share in Irrigation Fund.

[D]elegates to Denver Meeting Receive Instructions.

[BY DIRECT WIRE—EXCLUSIVE DISPATCH.]

[E]L CENTRO, April 1.—In a joint [co]nference held at the Holt Opera[house] here today, Phil D. Swing and [Joh]n D. Reavis, appointed by Gov. [J]ohnson as delegates from Imperial [Va]lley and Southern California to the [N]ational Irrigation Conference called [b]y Secretary of the Interior Lane at [D]enver, April 9 to 11, met with rep[rese]ntatives from thirteen mutual wa[ter] companies, the Imperial Valley [Irr]igation District and ranchers [thr]ough the valley for the purpose of [rec]eiving suggestions as to the course [to] be pursued at Denver in the inter[est] not only of Imperial Valley, but [of] the entire State of California.

Three resolutions were adopted ex[pre]ssing the sentiment of the meet[in]g. The first of these called upon [Co]ngress to pass at the earliest mo[me]nt it can be done the Newlands [bi]ll. The second requested the forma[tion] of a Colorado River Commission, [be]lieving that the Colorado is of suffi[ci]ent importance to require all the [ti]me of the best commission that can [be] appointed.

[I]n view of the fact that California [ha]s received only $616,000, out of a [to]tal of $100,000,000 for reclamation [se]rvices, it was resolved that in fu[tu]re California ask her share of all [mo]neys appropriated for reclamation [se]rvice.

[O]ther resolutions which were intro[duc]ed looking to the need of the val[ley] as an individual locality were [wi]thdrawn because it was stated the [pu]rpose of the Congress was to con[sid]er the entire irrigation question [ra]ther than the needs of an in[div]idual community.

SWING'S DESIRE.

[M]r. Swing said their desire was to [ge]t all the ideas they could so that [th]e delegates might protect the in[ter]ests of the water users of the Im[per]ial Valley. He thought the en[tir]e Colorado River should be under [con]trol of a commission appointed [fo]r it alone as from the way the river [ha]d behaved in the past it would re[qui]re close attention. The laws [sho]uld be uniform for both sides and [no]t vary as at present, he thought, [som]etimes permitting irrigators on [on]e side to work to the disadvantage [of] their neighbors taking water on [th]e opposite side of the river. It [wo]uld be advisable for water users [to] make sure of their rights while [wa]ter is plentiful. A river commis[sion] appointed now would have a [ten]dency to shorten the court cost of [fut]ure litigation.

MR. REAVIS'S VIEWS.

[M]r. Reavis said: "The Colorado [riv]er waters must be conserved at [the]ir sources by the government. The [valu]e of the land consists in having [the] water. By taking proper steps [no]w we must maintain our rights. [W]e should permit nothing to inter[fere] with our future.

"I am glad to represent both Vic[tor] Valley and Imperial Valley. I [com]e as one who believes that Im[per]ial Valley presents the greatest op[por]tunity in the world. The time is [com]ing when there will be a deep[wat]er port on the gulf of California [with]in a short distance from El Cen[tro].

"In meeting the present irrigation [que]stions let California remember to [ask] for her share of the reclamation [mon]ey. She has received only $616,000 [ou]t of the $100,000,000 spent. [The] valley should not be expected to [pa]y for storage reservoirs but the [mo]ney should come out of the rec[lama]tion funds."

[I]n the general discussion the dele[gates] learned the wishes of the wa[ter] users on matters of importance [bes]ides those included in the resolu[tio]ns. It was considered advisable to [leav]e the delegates free as far as [poss]ible. As one of the conference [expr]essed it, "We can suggest, but [the] delegates must be governed by [wha]t arises at Denver."

[TH]E WEATHER BACK EAST.

[A]s Heavy Rains Fall the Tempera[tu]re Rises in the Eastern and Cen[tral] States.

[BY DIRECT WIRE—EXCLUSIVE DISPATCH.]

[C]HICAGO BUREAU OF THE [TIM]ES, April 1.—Heavy rain fell all [ove]r the Eastern, East Central and [par]ts of the West Central States to[day] but temperatures continue to [rise s]lowly. Chicago's maximum was [. . .], minimum 44, which is 10 deg. [low]er than the Ohio Valley and [abou]t the same as the Mississippi [Val]ley, represented by St. Louis. Los [Ange]les is 10 deg. cooler than Florida [and] Canada is considerably [war]mer with rain. Other tempera[tures]:

City	Max	Min
[. . .], Tex.	80	48
[. . .], Idaho	64	36
[. . .], Mass.	56	36
[. . .], N. Y.	50	40
[Calg]ary, Alberta	42	28
[Chica]go, Ill.	54	44
[Denv]er, Colo.	64	36
Des Moines, Iowa	52	44
[Dodge] City, Kan.	74	36
[Dulut]h, Minn.	40	30
[. . .], Colo.	60	30
[. . .], Tex.	78	64
[. . .], Mont.	46	32
[. . .], Mont.	[illegible]	32
[. . .], S. D.	56	40
[Jackson]ville, Fla.	80	66
[Kansas] City, Mo.	64	48
[. . .], Tenn.	70	54
[Memp]his, Tenn.	72	58
[Mont]real, Quebec	46	28
[Moor]head, Minn.	48	34
New Orleans, La.	84	68
New York, N. Y.	46	40
North Platte, Neb.	66	34
[Okla]homa City, Okla.	74	48
[Pitts]burgh, Pa.	58	46
[Rapid] City, S. D.	58	34
[. . .], N. M.	72	44
[St.] Louis, Mo.	58	54
[St.] Paul, Minn.	44	34
Salt Lake City, Utah	62	40
[Sheri]dan, Wyo.	56	28
Swift Current, Sask.	38	20
[Tam]pa, Fla.	72	64
Washington, D. C.	50	40
[Willi]ston, N. D.	52	30
[Winni]peg, Man.	40	34

Only One "Bromo Quinine."
To get the genuine, call for full name, LAXATIVE BROMO QUININE. Look for signature of E. W. Grove. Cures a Cold in One Day. 25c.

TO ENJOIN PURE SHOES.

Kansas Dealers Object to the Law Requiring a Label.

[BY A. P. NIGHT WIRE.]

TOPEKA (Kan.) April 1.—A local shoe company, acting for the Kansas Retail Shoe Dealers' Association, filed an injunction suit today to prevent enforcement of the pure shoe law enacted by the last Legislature. The law requires that all shoes that contain substitutes for leather must be stamped to show the adulteration. It was to have gone into effect today. Attorneys representing retail dealers of Wichita obtained a temporary injunction against John S. Lawson, State Attorney General, and the county attorneys of the 105 counties to prevent enforcement of the shoe law on the ground of unconstitutionality.

DEADLOCK AT CHICAGO.

Board of Education Refuses to Recognize Four Deposed Members and Those Appointed in Place.

[BY A. P. NIGHT WIRE.]

CHICAGO, April 1.—The Board of Education refused today to accept as members John C. Harding, Charles O. Sethness, James B. Dibelka and Henry W. Huttmann, former members whose resignations were accepted by Mayor Harrison when they failed to vote for the re-election of Mrs. Ella Flagg Young for superintendent of schools. The board also declined to recognize the four members appointed by the Mayor to succeed the deposed trustees.

Council for the board advised the members that a recent court decision on a mandamus brought by the ousted trustees, while depriving their successors of office, had not ordered the reinstatement of the former members.

Uplift.

BETTER BODIES FOR CITY CHAPS.

NEED OF PHYSICAL TRAINING IS EMPHASIZED.

Dr. McKenzie of the University of Pennsylvania Declares People Have Scarcely Awakened to the Starved Muscular Systems Seen in the Big Centers of Population.

[BY A. P. NIGHT WIRE.]

ST. LOUIS, April 1.—The importance of physical education to counteract the injurious influences of city life was emphasized by Dr. R. Tait McKenzie, director of the department of physical education of the University of Pennsylvania, in his opening address tonight as president of the American Physical Education Association. Delegates were present from all parts of the country and 700 are expected tomorrow, when the formal programme begins.

"We cannot check the rush of people to the city," Dr. McKenzie said, "and we scarcely have awakened to the serious consequences that have alarmed Germany and England, which already see the effect of city life on the third and fourth generations. Few trades or professions require all-round muscular activity. Many occupations tend directly to bring down an otherwise sound physique.

"Twenty per cent. of our school children have crooked backs. We have been able to prove that efficiency goes hand in hand with a sound physique, a good circulation and a nervous system that is able to stand the fatigue and stress of city life.

"We must replace the starvation of the muscular system by training in control and skill. How many lives lie yearly at the door of the employee whose over-tired brain or whose unskilled hand has caused disaster? Last month in St. Louis, lives could have been saved by the ability to leap a ten-foot gap, scarcely half the distance cleared by good athletes.

"The law no longer looks upon the boys arrested for petty crimes and disorderly conduct as criminals. Too often they are fighting against conditions designed to stunt their growth and development.

"The provision of playgrounds and gymnasiums gives the chance for vitally necessary forces to be directed towards the building up of a good physique and of high ideals of justice and citizenship."

BIG STAKE DECIDED.

Court Dismisses Suit of Philadelphia Man to Recover $900,000 from Arizona Smelting Company.

[BY A. P. DAY WIRE.]

BOSTON, April 1.—The suit of Charles S. Hinchman of Philadelphia against the Consolidated Arizona Smelting Company, to recover $900,000 alleged to be due on the purchase price of Blue Bell mines, was dismissed today by the United States Court of Appeals.

Judges Dodge and Brown held that the $900,000 was not a part of the purchase price but was an amount agreed on between parties previous to the bankruptcy proceedings and which it had been expected would be collected from the profits of the mine. Judge Aldrich filed a dissenting opinion.

The suit grew out of an agreement between John L. Elliott of New York and the company, in 1906, by the terms of which the company paid $100,000 down and agreed to pay 25 per cent. net of the profits until the amount reached an additional $900,000.

"EARLY SPRING" AN ISSUE.

Painting by George Innes, Is Forbidden to Be Removed from Art Firm's Assets.

[BY A. P. DAY WIRE.]

CHICAGO, April 1. — "Early Spring," painted by George Innes, claimed by John R. Norris of New York was forbidden by Judge Carpenter today in the Federal Court here, to be removed from among the assets of the art firm of Moulton and Ricketts. The painting is valued at $10,000 and is considered by the receivers to be one of the most important items of the property in the hands of the art firm, which has liabilities said to total a million dollars.

Legions Glad To Praise Fruitola

They Say It Helped Them Out of Grave Dangers and Difficulties.

The only true test of the merit of an article is the unprejudiced opinion of those who have personally used it. There is a medicine originated in California that has for years sold by word of mouth recommendation until today people all over the United States and Canada buy it and praise it. It is the more remarkable, too, as it is a remedy for a very serious condition, which it must benefit at once or its use will be discontinued.

The remedy is called Fruitola and it is recommended in pain due to hardened bile forming into stones in the gall bladder. When these stones pass from the gall ducts into the intestines the pain is hardly bearable. The pain is usually felt at the margin of the ribs on the right side and extends to the shoulders and abdomen. There may be vomiting, chills and fever, and if the trouble is not promptly stopped, the skin becomes yellowish, indicating a condition known as jaundice.

All manner of things are recommended for this condition, including surgical operations, but many have found absolute relief by the use of Fruitola. A bottle is taken at a dose, as in cases of this kind decisive action is necessary. Among the legions who have taken Fruitola are Mrs. S. E. Mink of Allison Park, Pa., and Mr. Alfred Growney of 49 Carmelita st., San Francisco, and they both say it helped them to pass what they believe were gall stones and it saved them from being operated upon. Thousands of others write along the same line.

In severe constipation, when milder means fail, Fruitola has proven effective. It is prepared only by the Pinus Medicine Co., Monticello, Ill., for whom this is published, and can be obtained at any drug store with full directions for use.

This Kranich & Bach Cabinet Upright piano, of which we here show a photographic reproduction, was sold here for only $185. The terms were $25 cash and $8 a month. The regular price was $450. I am sacrificing two more of the same make for quick sale, one for $85 the other for $285, and I have a number of other fine upright pianos, ebonized cases, for as little as $55. See us at once. We are selling out. I'm going back to Oregon.

A. H. EILERS,
Eilers Music House, 344 S. Broadway.

ENFORCING THE MANN LAW.

Eureka Dentist Sentenced to Serve One Year in Jail and Companion to Thirty Days.

[BY A. P. DAY WIRE.]

SAN FRANCISCO, April 1.—Dr. Harrison H. Keene, a dentist of Eureka, Cal., who took Myrtle Kellett of the same city to Portland, Or., deserted her and then married, was sentenced today to one year in the Alameda County Jail. His companion was sentenced to thirty days in the same jail. Judge Dooling learned yesterday that the reason she did not appear against Keenen when the case was brought to trial, was that she was again living with him in this city. Today the court adjudged her in contempt.

Nicholas Landi, a jeweler of Providence, R. I., and also a married man, who ran away with Mrs. Rose Harris, a young widow, was sentenced to eight months in the Alameda County Jail. Mrs. Harris charged that Landi, after bringing her here, had driven her into the streets at the point of a revolver. Landi said they had merely quarreled.

"I'd like to send you both to jail," remarked Judge Dooling, turning to the woman, after he had sentenced Landi, "but unfortunate the law does not permit it.

"You knew this man was married and you encouraged him to desert his family. You are both equally culpable, though not equally guilty before the law."

MRS. SIMPSON'S DEATH.

Grand Jury at Lexington, Ky., Will Be Asked by Coroner to Make Full Investigation.

[BY A. P. DAY WIRE.]

LEXINGTON, April 1.—That the regular grand jury will have its attention called to the recent death of Mrs. Laura Wilder Simpson, who died here February 15 from the effects of a bullet wound through the head, was made certain today when Coroner Gordon said he would go before the grand jury personally and ask that a full investigation be made. Previously Circuit Judge Kerr had stated he would bring the grand jury's attention to Mrs. Simpson's death.

Mrs. Simpson was the wife of Laurence Simpson, a wealthy stock breeder and farmer of this city and daughter of Dr. W. H. Wilder of Chicago. She was known prominently in Chicago society.

Mental Fuzziness

You can't look a man in the eye when you are out-of-sorts and half sick. You unconsciously show that you are guilty of a breach of Nature's laws. You are fearful because you are mentally fuzzy.

Because of some excess, Nature fell behind in her work of purifying the food in the intestines. The Bile is clogged in the Liver. Your blood is taking up the germ laden food and you are stupid—fuzzy—half a man. The Doctors call it "Auto intoxication."

PoDoLax Releases the Bile

Bile is Nature's disinfectant and purifies the food in the intestines. Without it we sicken—with a free flow we are immune from germs because no foreign germ can multiply after immersion in Bile.

PoDoLax releases the Bile from the Liver. It does it gently, but surely, and after a few days your fuzziness disappears.

BILE purifies the body-building food—that's why you gain in strength—why you become alert and vigorous after taking PoDoLax a short time. Do you want further justification? A 50c bottle will prove it absolutely.

PoDoLax is a Podophyllin formula that tastes good — that releases the Bile gently — without annoyance or loss of time. "PoDo," from Podophyllin—"Lax," from Laxative—PoDoLax is the name. Ask for it by this name.

For the Voice BROWN'S Bronchial TROCHES
Relieve throat irritations, strengthen the voice. 25c, 50c & $1.00. Sample Free. JOHN I. BROWN & SON, Boston, Mass.

Blood Troubles Vanish As If By Magic

Remarkable Remedy That Drives Every Particle of Poison Completely Out of Your Entire System.

Strength, Power, Accomplishment are all Typified in S. S. S.

Blood troubles often become so deeply rooted in the glands and interstices of the tissues, that only a most searching remedy will dislodge them. There are many reasons why S. S. S. is this remedy. To begin with the ingredients of which S. S. S. is composed are of vegetable extraction. For this reason they are readily passed through the walls of both the stomach and the intestines. Thus it goes directly into the blood circulation and its action is relatively the same as that of the other blood materials.

THIS IS IMPORTANT.

We derive all sustenance from our food whether solids such as meats, grains, fats, salts and sugars or in liquids, as the elements of oxygen, hydrogen and nitrogen combined, or in the free, or gaseous, state as in the air we breathe. All of these various food materials are converted into substances which are selected from the blood stream to make up the constructive tissues and frame work of the body. And as fast as they keep building up, just as rapidly do all of these materials turn into body wastes to be excreted. But with a goodly share of humans, these wastes are not properly thrown out and they thus remain

A PERIL TO HEALTH.

Here is where S. S. S. enters to assist the blood stream to more adequately perform the function of supplying pure blood in the arteries and carrying off the waste material through the veins. Naturally an assimilable remedy, S. S. S. not only has a prompt medicinal effect, but unlike food, it is not changed, it is not converted by the liver, it is not burned up in the lungs or tissues by oxidation. On the contrary, it continues to circulate in the myriad of cells in the interstices of the tissues until it gradually works its way out through the skin or the kidneys. And all the time it is an active agent, it remains a medical influence, it keeps steadily at work preserving the natural function of the blood to give healthy material for that which has broken down.

KNOWN BY RESULTS.

This is not a theoretical essay. It is a simple statement of physiological laws and known results. There is scarcely a community in the entire United States but what has its staunch supporter of S. S. S. There is a host of men and women who struggled for years with some form of skin trouble such as eczema, psoriasis, or acne; there is a legion of people who cured themselves of some chronic sore or ulcer. And the number who have overcome catarrh, poisoned blood from various causes, malaria, anemic conditions and all forms of rheumatism, is sufficient to convince anyone that S. S. S. is a natural blood remedy and bound to drive out all impurities.

There isn't a well stocked drug or department store anywhere in America but what has sold S. S. S. continuously year after year. It is the most generally recommended remedy known.

Not a drop of minerals is used in this famous preparation and it is thus a remedy that anyone can safely use and can honestly and conscientiously urge his best friend to use it. For this reason when you ask for a bottle of S. S. S. do not be talked into something "just as good," as you will certainly be fooled and deceived.

S. S. S. is prepared only in the laboratory of the Swift Specific Co., 468 Swift Bldg., Atlanta, Ga.

And anyone who is afflicted with any form of blood trouble, may write for free advice on the best method of using S. S. S. together with helpful advice on other matters. This department has been of incalculable benefit to a host of thankful people during the past half century.

VICENTE TERRACE—Ocean terminus of Pico Boulevard. Your opportunity. Buy Now. SCHADER-WELLS, Sole Agents, 1808 Ocean Ave., Santa Monica, Cal.

STANDISH

A New ARROW COLLAR 2 for 25¢
Cluett Peabody & Co. Inc. Makers

TAKE THE VERONICA WATER CURE
For Headaches, Biliousness, Constipation, Gout, Stomach and Liver Troubles, and GET WELL
All Druggists. By Glass at all Soda Fountains and Bars.

NEW STORE
Matheson
MEN'S and WOMEN'S WEAR
737-741 So. Broadway

A Fascinating Baseball Game

Armstead's "Play Ball"

A Perfect Game of Baseball

336 Plays. About 1,000,000 Combinations

The Identical Plays and Combinations of Plays that Occur in any Professional Game Played on the Ball Field.

The Rules Governing This Great Game Are the Same as Those of the National Game of Base Ball; Three Strikes Out; Four Balls, Base, etc.

Played with Copyrighted Character Cubes. No Gambling Dice.

Will Make a "Fan" Out of Every Member of the Family Father, Mother, Son and Daughter

So simple a child of seven can play it and be a worthy opponent for anyone.

ARMSTEAD'S "PLAY BALL."

Will give the entire family many evenings of good, solid enjoyment to look forward to. Even the baby will become a rooter. There is no other game as interesting and exciting, and surely none other so full of pure fun and amusement.

Price, 25 Cents

On Sale at the Times Main Office, New Times Building, Broadway at First, and at the Times Branch Office, 619 South Spring Street

The Equal of Any Dollar Game.

Travel Eastward

OVER THE

NORTHERN PACIFIC

which, with its 6600 miles of trackage through the STORIED NORTHWEST, traverses the cream of the country from a scenic, agricultural and industrial standpoint. It follows historic trails along historic rivers—Columbia, Yellowstone, Mississippi, etc.—and grand and historic mountain peaks — Hood, Rainier, Adams, etc. — are seen from its trains.

Two transcontinental trains run daily between Portland, Tacoma, Seattle, Spokane and Chicago; three trains between the North Coast cities and Minneapolis-St. Paul and Duluth-Superior;—one train between the North Coast cities and Omaha, Kansas City and St. Louis.

Yellowstone Park

the world's Wonderland, is reached directly by NORTHERN PACIFIC trains, via GARDINER GATEWAY, the original and northern entrance. Pullman cars direct to the Park boundary during the season, JUNE 15 TO SEPTEMBER 15.

"GREAT BIG BAKED POTATOES" served on dining cars.

For detailed information regarding fares and for literature, address

W. E. SWAIN, Gen. Agt.
636 SO. SPRING ST.
Phones: Sunset, Main 8598; Home F 4298. Los Angeles, Cal.

HERE'S GOOD NEWS FOR DYSPEPTICS

We have good news for every person in this town who has any form of stomach trouble. It is about a remedy for indigestion and dyspepsia that we have so much faith in as to offer it to you with our personal guarantee that if it does not relieve you and satisfy you in every way, we will refund the money you paid for it without question or argument of any kind. You risk nothing; either Rexall Dyspepsia Tablets will relieve your stomach ailments or the money you paid for them will be handed back to you. There is no red tape about our guarantee. It means just what it says. Your word is enough. If Rexall Dyspepsia Tablets don't satisfy you, the money is yours and we want you to have it.

Rexall Dyspepsia Tablets soothe the inflamed stomach, check heartburn and distress, stimulate a healthy secretion of gastric juice, aid in rapid and comfortable digestion of the food, and help to quickly restore the stomach to a comfortable, easy-acting, healthy state. They also aid greatly in promoting regular bowel action. Rexall Dyspepsia Tablets are sold only at the 7000 Rexall Stores, and in this town only by us. Three sizes, 25c, 50c and $1.00.

—The Owl Drug Company—
5 stores—Broadway and 5th; 625 Broadway; 3rd and Spring; 7th and Hill; 5th and Spring.

Nervous Periodical Headaches

Succumb to Anti-Kamnia Tablets

This trouble commonly called "sick headache," is said to be due to the retention of urea in the system. Often it is stated that a poor condition of the blood is a cause of these headaches, or that it is a nervous condition; and in certain cases, no doubt this is true.

Where treatment is demanded, it is more for the pain than anything else, and Dr. A. F. Scheilschmidt of Louisville, has found Anti-kamnia Tablets to give prompt and satisfactory relief. "Rest should be insisted upon" he says, "and the patient should go to bed, darken the room, and the attendants and family should be as quiet as possible. An emetic will sometimes shorten the attack. The bowels should be kept open with "Actoids"; a hot bath and a thorough rub-down with a coarse towel, often give grateful relief. Two Anti-kamnia Tablets when the first signs appear, will usually prevent the attack. During an attack, one tablet every hour or two will shorten the attack and relieve the usual nausea and vomiting." These tablets may be obtained at all druggists. Ask for A-K Tablets. They are also unexcelled for nervous headaches, neuralgia and all pains. We also make A-K Salve for skin diseases, Eczema, etc.

NEW HOME
"1913 ROTARY"
Sewing Machine.
R. B. MOOREHEAD, Gen. Mgr.
318 West Third Street.
Between Broadway and Hill
Phone F2331 Main 8696

Classified Liners

Times classified rates: The rate for inserting Want ads. in the Daily Times is 1c per word each insertion; in the Sunday issue, 1½c per word each insertion; minimum charge, 25c; except under the following classifications, the rate for which is 2c per word daily, 2½c per word Sunday, minimum charge 30c daily, 35c Sunday: "Society Meetings," "Personals," "Special Notices," "Church Notices, Miscellaneous," "Stocks and Bonds," "Money to Loan, Salary and Chattels," "Physicians," "Medical," "Detectives," "Sanatoriums," and "Baths and Massage."

The Times reserves the right to classify all advertisements under appropriate headings.

Minimum space for classified advertisements ordered for more than one insertion, 14 words.

Sunday real estate advertisements, to be classified properly, must be in The Times office before 8 o'clock Saturday night. Other classified "Wants," "To Lets," etc., received over counter or by telephone until 11 p.m., Saturday. Ads. received after closing hours for each division will be inserted under heading "Too Late to Classify." Rate 1½ cents per word.

The Sunday circulation of The Times exceeds 82,000 copies, and more "liners" are regularly printed in its columns than in the five other Los Angeles newspapers combined.

Telephone your want advertisements. Ring up "The Times," Main 8200, Home 10391, any time of day or night, and secure prompt and careful attention.

The Times cannot guarantee accuracy or assume responsibility for errors of any kind occurring in telephone advertisements.

The Times will not be responsible for more than one incorrect insertion of any advertisement ordered for more than one time.

Advertisers should retain receipts given by The Times in payment for "liners," as no mistakes can be rectified without them.

The Times will not accept phone or verbal orders to discontinue or change "till forbid" advertisements.

The Times constantly endeavors to render its patrons satisfactory and efficient service, and it will appreciate complaints of, and make a proper adjustment for, any material errors it may make in printed announcements.

"Be quick to kick if things seem wrong,
But kick to us, and make it strong."

INSTANT SERVICE FOR TIMES PATRONS.

For the convenience of persons who may desire to reply to classified advertisements printed in The Times, send communications to this newspaper, and have "liner" and other advertisements inserted, bronze letter boxes have been placed in various downtown buildings for the purposes indicated.

Collections will be made from these boxes every hour.

Each piece of advertising copy must contain the name and address of the advertiser, number of insertions and heading under which it is desired that the announcement be printed.

The boxes are located as follows:

BROADWAY CENTRAL BLDG., 424 S. BROADWAY. (Lobby near elevator.)
BRYSON BLDG., 145 S. SPRING ST. (Lobby near elevator.)
BUMILLER BLDG., 420 S. BROADWAY. (Near elevator, in lobby.)
COLUMBIA TRUST BLDG., 313 W. THIRD ST. (Lobby near elevator.)
DELTA BLDG., 426 S. SPRING ST. (Lobby near elevator.)
GARLAND BLDG., 740 S. BROADWAY. (Near elevator in lobby.)
GERMAIN BLDG., 224 S. SPRING ST. (Lobby near elevator.)
GROSSE BLDG., SIXTH AND SPRING STS. (Near elevator, in lobby.)
H. W. HELLMAN BLDG., FOURTH AND SPRING. (Near elevator, Fourth-street lobby.)
I. W. HELLMAN BLDG., 411 S. MAIN ST. (Next to U. S. mail box.)
I. W. HELLMAN BLDG., 124 W. FOURTH ST. (Next to U. S. mail box.)
L. A. INV. BLDG., 758 S. BROADWAY. (Lobby rear of elevator.)
LANKERSHIM BLDG., 126 W. THIRD ST. (Lobby opposite elevator.)
LAUGHLIN BLDG., 315 S. BROADWAY. (Next to U. S. mail box.)
MERCHANTS TRUST BLDG., 207 S. BROADWAY. (Beneath U. S. mail box.)
O. T. JOHNSON BLDG., FOURTH AND BROADWAY. (Near elevator, in lobby.)
PACIFIC ELECTRIC BLDG., 608-12 S. MAIN ST. (Lobby rear elevator.)
SAN FERNANDO BLDG., 406 S. MAIN ST. (Lobby opposite elevator.)

The location of additional boxes will be published as they are installed.

IMITATING CONTEMPORARIES PLEASE COPY, AS USUAL.

SPECIAL NOTICES—

FREE

FREE

FREE

FREE

To introduce our VITONE SYSTEM BUILDER we will give absolutely free to each Times reader who will clip this advertisement and bring it to our offices a package of VITONE, sufficient for one month's treatment. If you are a sufferer from rheumatism you should give this a trial and be convinced.

VITONE SYSTEM BUILDER,
506 Washington Building,
Third and Spring streets.

NOTICE—

ARE YOU TOO FAT?
"NIKOLA."
JUST PUT IT IN THE BATH.
This wonderful Bathing Compound will reduce you and leave your skin smooth as silk. "NIKOLA" provides a safe, simple way for reducing without a moment's inconvenience, discomfort or trouble.
SAMPLE PACKAGE, 25c.
COAST AGENCY FOR
"NIKOLA" CHEMICAL CO., INC.,
224 Laughlin Building,
315 S. Broadway.
A5795. Main 6792.

REDIPHONES—WE HAVE ON HAND A FEW OF these handy telephone attachments, which are being distributed in connection with coupon books, valued at 75 cents each, the coupons being redeemable in classified advertising in THE TIMES. Phone Main 8200 or Home 10391, and our representative will call and attach the "REDIPHONE," collecting at the same time for the coupons delivered. One "REDIPHONE" only will be delivered to each purchaser.

SIERRA CLUB—TAKE S. P. TRAIN FOR SANTA Barbara, leaving next Saturday, either 7 a.m. limited, or 7:05 a.m. or 4:45 p.m.; buy $3.50 round-trip ticket, good returning Tuesday. Take canteens. Accommodations at ARLINGTON HOTEL. Special rates. Climb El Combre Sunday morning.

MY WIFE HAVING LEFT MY BED AND BOARD without my consent, the undersigned will not be responsible for any debts that she may incur on or after this date, March 12, 1914. ROBERT G. BROWN, 542½B Wall st., city.

CLASSIFIED ADVERTISEMENTS
For the real estate section of Sunday's Times will be printed under the heading of "Too Late to Classify" if not received before 8 p.m. Saturday.

ON RECEIPT OF 25 CENTS I WILL MAIL FULL directions for making good hop beer at a cost of 5 cents per gallon. D. BARKER, Rowan and Louisiana st., Belvedere.

WANTED — 1000 MEN AT THE WRIGHT HAT SHOP, 124-126 W. 7th st., to take advantage of our alteration hat sale. 1000 hats at $1 each. These are $2, $3 and $4 values.

INCORPORATE YOUR BUSINESS. NO STOCKHOLDERS' liability. No stock assessments. No license tax. THE INCORPORATING CO., 611 Wright & Callender Bldg.

CESSPOOLS CLEANED IN ONE OR TWO LOADS by the LOS ANGELES SANITARY CO. Phones 30146 or Wilshire 593.

WANTED—TO BUY, TO WRECK, BUILDINGS; PAY cash. Address 1715 CHERRY ST. City.

INSTANT SERVICE FOR TIMES PATRONS—
For the convenience of persons who may desire to reply to classified advertisements printed in The Times, send communications to this newspaper, and have "liner" and other advertising inserted, bronze letter boxes have been placed in various downtown buildings for the purposes indicated.
Collections will be made from these boxes every hour.
Each piece of advertising copy must contain the name and address of the advertiser, number of insertions, and heading under which it is desired that the announcement be printed.
The boxes are located as follows:

BROADWAY CENTRAL BLDG., 424 S. BROADWAY. (Lobby near elevator.)
BRYSON BLDG., 145 S. SPRING ST. (Lobby near elevator.)
BUMILLER BLDG., 420 S. BROADWAY. (Near elevator, in lobby.)
COLUMBIA TRUST BLDG., 313 W. THIRD ST. (Lobby near elevator.)
DELTA BLDG., 426 S. SPRING ST. (Lobby near elevator.)
GARLAND BLDG., 740 S. BROADWAY. (Near elevator in lobby.)
GERMAIN BLDG., 224 S. SPRING ST. (Lobby near elevator.)
GROSSE BLDG., SIXTH AND SPRING STS. (Near elevator, in lobby.)
H. W. HELLMAN BLDG., FOURTH AND SPRING. (Near elevator, Fourth-street lobby.)
I. W. HELLMAN BLDG., 411 S. MAIN ST. (Next to U. S. mail box.)
I. W. HELLMAN BLDG., 124 W. FOURTH ST. (Next to U. S. mail box.)
L. A. INVESTMENT BLDG., 758 S. BROADWAY. (Lobby rear of elevator.)
LANKERSHIM BLDG., 126 W. THIRD ST. (Lobby opposite elevator.)
LAUGHLIN BLDG., 315 S. BROADWAY. (Next to U. S. mail box.)
MERCHANTS TRUST BLDG., 207 S. BROADWAY. (Beneath U. S. mail box.)
O. T. JOHNSON BLDG., FOURTH AND BROADWAY. (Near elevator, in lobby.)
PACIFIC ELECTRIC BLDG., 608-12 S. MAIN ST. (Lobby near elevator.)
SAN FERNANDO BLDG., 406 S. MAIN ST. (Lobby opposite elevator.)

The location of additional boxes will be published as they are installed.
IMITATING CONTEMPORARIES PLEASE COPY, AS USUAL.

FLORISTS AND NURSERIES—

FOR SALE—ORANGE AND LEMON TREES, 2 years old, 200 Washington navels, 600 Valencia, 1600 Eureka lemon, 50 cents each, trees ½ inch round upper; also 10,000 seed bed plants, 1 cent each. Apply to T. KOBAYASHI, East 24th st., Upland, Cal.

FOR SALE—20,000 VERY FINE EUREKA LEMON trees. Very reasonable rates. M. TOMITA, proprietor, 158 E. Colorado st., Pasadena. Phone Colorado 166.

9000 SWEET ORANGE NURSERY STOCK AT $7 a thousand; 1 year old, stocky, 6 to 18 inches, in rows and good roots. A. M. BULLER, Downey, Cal.

PULVERIZED SHEEP FERTILIZER FOR LAWNS and flowers. GEORGE SCHORNICK, 118 North Hoff. Boyle 1665, 41330.

PERSONAL—
Business.

PERSONAL—
HENLEY,
THE SUCCESSFUL PSYCHIC,
Before you go into anything of importance or undertake anything serious, or before you make any change, you should consult the master mind of psychics.
317 W. THIRD ST., near Hill.

PERSONAL—
MRS. MASSON,
The noted palmist of London, Eng., may be consulted at 322 S. SPRING ST., by those desiring careful, conscientious and reliable hand readings from one of the foremost palmists of the day.
HIGH-CLASS PATRONAGE SOLICITED.

PERSONAL — LADIES, ASK YOUR DRUGGIST FOR Chichesters Pills, the Diamond Brand. For 25 years known as best, safest, always reliable. Take no other. Chichesters Diamond Brand Pills are sold everywhere.

PERSONAL — PROF. ALTHOUSE, NOTED ASTROLOGER and palmist. Thirty years in Los Angeles; largest practice, highest grade of work. High-class patronage solicited. 530½ S. BROADWAY.

PERSONAL—WINDOWS CLEANED AT REASONABLE prices, special attention to hotels and private dwellings. Call F2296 or Broadway 7128. CITY WINDOW CLEANERS.

PERSONAL—I WILL NOT BE RESPONSIBLE FOR any advertising phoned or otherwise ordered by E. Rabin or E. Rabin Company, 426-7 Title Ins. Bldg. RICHARD JEPSON.

PERSONAL—MISS EDITH BENNETT. FACIAL and scalp treatment, 331½ S. SPRING ST., room 15.

PERSONAL—CLASSIFIED ADVERTISING PATRONS of The Times are requested to submit copy for advertisements in the Sunday issue as early as possible.

PERSONAL—WILL M. DAMOURETTE, FORMERLY at the Lankershim Hotel, send his address to me relative to founding a sanitarium and tubercular colony? Address C, box 133, TIMES OFFICE.

PERSONAL—WOULD LIKE THE ADDRESS OF Lareu Drake, who had offices at 904 Security Bldg. Address B, box 202, TIMES OFFICE.

PERSONAL—AN EFFICIENT ELECTRIC VACUUM cleaner for rent, $1 a day, with attachments, delivered free. HOME phone 41826.

PERSONAL—MME. JOSEPH OF CHICAGO, PALMist and psychic, readings 50c. 822 E. 15TH ST. Take Griffith ave. car.

PERSONAL — MME. ORA, PALMIST, PSYCHIC, best 50c reading in city. 208½ S. SPRING.

PERSONAL—S. PECHNER, LET ME KNOW AT once where you are or come to see me. Matter of urgent importance. JULIUS SALMONSON.

PERSONAL—CEMENT WORK DONE RIGHT AND promptly. Address 2893 ROXBURY ST. Phone 72150. West 743.

PERSONAL — ELECTRIC VACUUM CLEANER FOR rent; $1 a day. Free delivery. HOME 25191.

PERSONAL—
INSTANT SERVICE FOR TIMES PATRONS.
For the convenience of persons who may desire to reply to classified advertisements printed in The Times, send communications to this newspaper, and have "liner" and other advertising inserted, bronze letter boxes have been placed in various downtown buildings for the purposes indicated.
Collections will be made from these boxes every hour.
Each piece of advertising must contain the name and address of the advertiser, number of insertions, and heading under which it is desired that the announcement be printed.
The boxes are located as follows:

BROADWAY CENTRAL BLDG., 424 S. BROADWAY. (Lobby near elevator.)
BRYSON BLDG., 145 S. SPRING ST. (Lobby near elevator.)
BUMILLER BLDG., 420 S. BROADWAY. (Near elevator, in lobby.)
COLUMBIA TRUST BLDG., 313 W. THIRD ST. (Lobby near elevator.)
DELTA BLDG., 426 S. SPRING ST. (Lobby near elevator.)
GARLAND BLDG., 740 S. BROADWAY. (Near elevator in lobby.)
GERMAIN BLDG., 224 S. SPRING ST. (Lobby near elevator.)
GROSSE BLDG., SIXTH AND SPRING STS. (Near elevator, in lobby.)
H. W. HELLMAN BLDG., FOURTH AND SPRING. (Near elevator, Fourth-street lobby.)
I. W. HELLMAN BLDG., 411 S. MAIN ST. (Next to U. S. mail box.)
I. W. HELLMAN BLDG., 124 W. FOURTH ST. (Next to U. S. mail box.)
L. A. INVESTMENT BLDG., 758 S. BROADWAY. (Lobby rear of elevator.)
LANKERSHIM BLDG., 126 W. THIRD ST. (Lobby opposite elevator.)
LAUGHLIN BLDG., 315 S. BROADWAY. (Next to U. S. mail box.)
MERCHANTS TRUST BLDG., 207 S. BROADWAY. (Beneath U. S. mail box.)
O. T. JOHNSON BLDG., FOURTH AND BROADWAY. (Near elevator, in lobby.)
PACIFIC ELECTRIC BLDG., 608-12 S. MAIN ST. (Lobby near elevator.)
SAN FERNANDO BLDG., 406 S. MAIN ST. (Lobby opposite elevator.)

The location of additional boxes will be published as they are installed.
IMITATING CONTEMPORARIES PLEASE COPY, AS USUAL.

WANTED—
Help, Male.

Space is not given under this heading to advertisements soliciting business patronage.

WANTED—YOUR WORK PAYS EXPENSES WHILE learning trade of automobiles, electricity, plumbing, bricklaying. Actual garage work and contract jobs; the faster you learn, the more you earn. These trades pay $5 daily and work easily obtained. Catalogue free. UNITED TRADE SCHOOL CONTRACTING CO., 234 Aliso st., two blocks east and one block north of Postoffice. See adv. in "Learn Trades" column.

WANTED—EVEN IF YOU HAVE NEVER HAD ANY experience in selling real estate, if you can talk to people, I can put you into the way of making a big and steady income. Now opening one of the best propositions ever offered in Los Angeles, and I will pay the highest commissions for selling it.
Ask for MR. FLAEGEL,
522 Consolidated Realty Bldg., Sixth and Hill.

WANTED — DISTRICT MANAGER; EXPERIENCED man to organize and handle subscription crews on a new magazine offer. Must be hustler and give good references as to ability and honesty. Address J. F. FAIRBANKS, METROPOLITAN MAGAZINE, 432 Fourth ave., New York.

WANTED—EMPLOYERS TO KNOW THAT THE National Association of Stationary Engineers, No. 2, furnishes competent engineers free of cost to either party. Write or phone B. C. PARKER, Secretary, engine room Angelus Hospital, South 935; 20813.

WANTED—BRIGHT YOUNG MAN, SINGLE, BEtween 22 and 30 years old, as salesman in a railway station news and cigar stand, one who is willing to leave the city and can come well recommended. Address D, box 9, TIMES OFFICE.

WANTED—SEVERAL MEN TO SOLICIT FOR standard article and sell new and novel time and labor saver. Big commission, sells at sight. Will give exclusive out of town territory, write or apply to C. C. HURLBURT, MGR., 1264 E. Ninth st.

WANTED—YOUNG MAN STENOGRAPHER WITH some business experience, living at home, to operate typewriter, answer phones, keep time cards, good chance for live boy. WESTERN AUTO BODY AND MFG. CO., 416 E. Ninth st.

WANTED—DEPARTMENT STORE SYSTEMITIZER for position in good store out of town. Must be capable of installing modern system. Right salary. Mr. D'Aule, MERCANTILE REFERENCE ASSOCIATION, Marsh-Strong Bldg.

WANTED—HONEST LIVE MAN AS PARTNER FOR collecting agency and claim adjuster in personal injury cases. This will bear investigating. Call after 10 a.m. 504 CHAMBER OF COMMERCE BLDG.

WANTED—EXPERIENCED GROCERY SOLICITOR for desert, single man, age 25 to 30. Steady and reliable, but a hustler. $85 to start and good future. LYONS & BEAVIS, EMPLOYMENT SPECIALISTS, 516 California Bldg.

WANTED—FIRST CLASS HOUSE MAN, CITY, $45, $50; gardener, with some cleaning, $55, Santa Barbara. HANLEY EMPLOYMENT CO., 254 S. Broadway.

WANTED—YOUNG MAN HAVING SOME KNOWLedge of surveying and drafting, who would like to become landscape architect. P. O. BOX 755, Pasadena, Cal.

WANTED—FOR NIGHT WORK, RELIABLE watchman, married man, preferred, sober and trustworthy. $45 per month. Address A, box 258, TIMES OFFICE.

WANTED—GOOD CARPENTER WHO CAN DRAW plans and specifications for a 2-story brick block; 2 or 3 months' employment. CHARLES WOODWARD, P. O., Rivera, Cal.

WANTED—HANDY MAN WITH SOME EXPERIence around machinery, reference required. STANDARD PACKING CO., Vernon and Santa Fe ave.

WANTED—ONE BLACKSMITH, ONE BLACKsmith's helper, one finisher. Must be familiar with light carriage work. Apply SUPT. MORELAND MOTOR TRUCK CO.

WANTED—CARPENTER, $3.50 PER DAY, IN EXchange for tailoring or dentistry. Call with tools, ready for work, at 7:45 this morning. 315 W. SIXTH ST.

WANTED—YOUNG MAN STENOGRAPHER, SALary $10, good advancement. CO-OPERATIVE CLERICAL CO., AGENCY, 699 Brockman Bldg., Seventh and Grand.

WANTED—SALESMAN TO SELL PONY CONTEST to merchants, newspapers, picture shows, etc. Big money for first-class man. See me at 312 E. SECOND ST., Pomona, Cal. T. W. Starling.

WANTED—A1 MAN FOR DYE WORKS ROUTE, with machine; one with route in northwest part of city preferred. 2614 SAN PEDRO ST. Europeans Dye Works.

WANTED—INDUSTRIAL STOCK SALESMAN. 50,000 shares to place. Must show ability. NATIONAL PHOTOPHONE CO., P. O. box 618, San Diego, Cal.

WANTED—YOUNG MAN OPERATE SWITCH BOARD, 7:30 to 11 nights, $12 month. See MR. RUTLEDGE, HARKNESS & HUNTER'S AGENCY, 224 S. Spring, room 310.

WANTED — STRONG BOY FOR GROCERY STORE, small salary to start, but good chance for advancement for willing worker. Call 1739 ALLESANDRO ST. Take Edendale car on 6th.

WANTED — STENOGRAPHER, $40 MONTHLY. EDUCATIONAL BUSINESS COMPANY, 461 Pacific Electric Bldg.

WANTED—MARRIED MAN FOR IRRIGATING AND general alfalfa ranch work, Tulare county. Must be reliable and a worker. Call 348 S. ALAMEDA.

WANTED—EXPERIENCED ADVERTISING SOLICItor, money making proposition to the man who can deliver the goods. 313 HENNE BLDG.

WANTED—PLUMBERS, FIRST-CLASS, OPEN shop, $6, 8 hours, long job. FALL & MITCHELL EMPLOYMENT CO., El Paso, Texas.

WANTED — BRIGHT YOUNG MAN TO SOLICIT among friends. Earn $10 to $15 a week. 5527 HOLLYWOOD BLVD.

WANTED—DRIVER FOR WHOLESALE HOUSE. Must be sober and willing. Apply 7 a.m. Thursday. 300 ALISO ST.

WANTED—BOYS 17 TO 19 YEARS OLD FOR junior clerkship Auditing Department Santa Fe Railway. 915 KERCKHOFF BLDG.

WANTED—AT ONCE BRIGHT YOUNG MAN AS driver; must be experienced. Apply CITY DYE WORKS & LAUNDRY CO., 3000 Central ave.

WANTED—
Help, Male.

NOTE.—Applicants for positions are advised not to send original recommendations in answer to ads. Send duplicates only.

Space is not given under this heading to advertisements soliciting business patronage.

WANTED—

SALESMEN.

CLIFFTON-BY-THE-SEA will open April 8th. Extensive advertising campaign to begin Sunday, April 5th. We want a number of high-grade salesmen to report at once. Campaign handled by special excursions three times per week. Liberal commission.

See Mr. Monteith, with
CAMPBELL-BENTLEY COMPANY,
820-21-22 Story Bldg.

WANTED—

New subdivision, just going on the market; 400 acres, low price; fastest growing part of Los Angeles. Popular, easy selling, fine commissions. Whether you have had experience in selling real estate or not, if you know how to sell this is an opportunity.

Apply in person at 8:30 tomorrow morning.
GUY M. BUSH CO.,
901-905 Story Bldg.,
Sixth and Broadway.

WANTED—BOOK-KEEPER, COMPETENT, EXPERienced and steady young man, age 20 to 30, by wholesale jobbing concern. An excellent opportunity for advancement. Salary $75 per month. Reply stating age, whether married or single, experience and furnish references to C, box 599, TIMES BRANCH OFFICE.

WANTED—

AGENTS AND SALESMEN.

The advertising campaign of CLIFFTON-BY-THE-SEA begins in papers Sunday, April 5, announcing formal opening of tract for April 8. Accommodations will be made for 1000 or more visitors at opening. Agents and salesmen who wish to participate in opening day sales, report at our office and qualify by receiving maps with prices, terms, etc., and full data.
See Mr. Bentley,
CAMPBELL-BENTLEY COMPANY,
820-821-822 Story Bldg.

WANTED—STENOGRAPHER, FAMILIAR COMPTOmeter, $100; stenographer, Nevada, $90, room; book-keeper, credit department, $65, $70; book-keeper and stenographer, Long Beach, $75; discount clerk, dry goods experience; electrical contractor's estimator, $80; rail. ad account, translate Spanish, $120; assistant credit man, $125; department store adjuster, $110; department store superintendent; department store systematizer; manager furnishings and clothing, Arizona; manager furnishings and clothing, north; assistant druggist, $15; electrical price clerk. MERCANTILE REFERENCE ASSOCIATION, Marsh-Strong Bldg.

WANTED—MEN AND BOYS TO LEARN A GOOD-paying trade, automobile driving, repairing, electricity, machinist, surveying; we teach what others have failed, because of better facilities; see our adv. under "Learn Trades" and "Instruction courses." NATIONAL SCHOOL, 2110 West 7th Street.

WANTED—HUMMEL BROS. & CO.,
Employment Agents,
Established 1891.
Largest and Best Equipped Office on the Pacific Coast.
Phones—Main 509, Home 10708.
116-118 E. Second st.

WANTED—TUCKER'S HOTEL-RESTAURANT EMPLOYMENT AGENCY, 211½ W. Second st. Baker, $20 week; cook, country, $75; pantry man, $12; waiter, $10; bus boys, $7, $8, $9; dishwasher, beach, $30, $35; porters, housemen, etc.; ranch hand, $30 $35. For help or work call TUCKER'S.

WANTED—BOYS' DEPARTMENT; ASSISTANT book-keeper, typist, $40; young stenographer, $40; young typist, $30, $40; young grocery clerk, $40, $50; two boys with wheels, wholesale houses; bright office boy, $30; two young men for bank, $30, $35. MERCANTILE REFERENCE ASSOCIATION, Marsh-Strong Bldg.

WANTED—LIVE MAN TO SHOW PROPERTY; PREvious experience unnecessary; can make $100 to $300 per month. Good chance for a sober, steady man to become permanently identified with a large company. Call at once, 200-207 H. W. HELLMAN BLDG., corner Spring and 4th.

WANTED—MARRIED MAN FOR GENERAL ORchard work, wages $50 per month, house and water. W. B. AMES, one mile west of San Dimas. Take Pomona Pacific Electric car line to Lone Hill, and walk one-half mile north on Lone Hill st.

WANTED—TWO GROCERY SOLICITORS FOR Needles. Employer here, $85; THREE CARPET SALESMEN; young stenographer for newspaper office; experienced silk salesman. See MR. SMITH, 608 Fay Bldg.

WANTED—BOY FOR STORE MESSENGER; MUST be neat and bright; apply 9 a.m. Superintendent's Office, BARKER BROS., 724 S. Broadway.

WANTED—YOUNG MAN FOR TELEPHONE EXchange in hotel, work mornings, for room rent. Must know how to operate. Address B, box 160, TIMES OFFICE.

WANTED—TWO GOOD MEN TO REPRESENT US on commission basis, must have some knowledge of the building business. P. J. LEAVER & CO., 817 Higgins Bldg.

WANTED—EXPERIENCED LOAN MAN, ONE WHO has had local experience; this is an exceptional opening for a wideawake man. Address with references. A box 238, TIMES OFFICE.

WANTED — GOOD STEADY MAN FOR WINERY and vineyard work. U. S. WINERY, 300 H. W. Hellman Bldg.

WANTED—MALE NURSE FOR INSTITUTION WORK, experienced with nervous patients. Call 2 to 3 only. 1106 MARSH-STRONG BLDG.

WANTED—FIRST CLASS WOOD WORKER OR body builder. 1307 N. MAIN ST.

WANTED—FIRST-CLASS MAN, HELPER ON coats. 218 S. BROADWAY, room 412.

WANTED—GOOD REPAIR MAN, ONE WHO UNderstands motor works. Call 1154 S. MAIN.

WANTED—PAPER HANGER, CALL NEW YORK PAPER STORE, 9 a.m., 10th and Main.

WANTED—2 LATHERS TODAY. PHONE EARLY. WEST 2919.

WANTED—FIRST CLASS LADIES' TAILORS. APply W. E. NEFF, 336½ S. Broadway.

WANTED—
Help, Male and Female. (Investment Required.)

WANTED—WHY WORK FOR SOME ONE ELSE ALL your life? If you are a producer and have a little capital, or can secure financial backing, you can establish a business of your own that will pay from $3000 a year up permanently. This is a commercial business and requires the use of your money for business purposes only. Phone F7449 or MAIN 3881 for appointment to learn full details of this real opportunity to "be your own boss."

WANTED—LIVE MAN TO SHOW PROPERTY; previous experience unnecessary. Can make $100 to $300 per month. Good chance for a sober, steady man to become permanently identified with a large company. Must be able to put up a small cash bond if necessary. Call at once. 200-207 H. W. HELLMAN BLDG., Corner Spring and Fourth.

WANTED—A PARTY OF HONESTY AND ABILITY with some knowledge of book-keeping, who can make an investment of $3000 to $5000, to take active secretaryship in large amusement proposition at Panama-California Exposition. This is a bona fide investment and will bear fullest investigation. Call 710 GARLAND BLDG., 740 S. Broadway. Phone 1294.

WANTED—EXPERIENCED BOOK-KEEPER, CAPable of holding responsible position with established wholesale house. Must be able to invest $1000 to $5000 in company and furnish good recommendations. Good salary and dividends on investment. For appointment address B, box 164, TIMES OFFICE.

WANTED—MALE STENOGRAPHER ABLE TO hold good position with excellent chance for advancement in one of the largest wholesale houses in the city. Must be able to invest $1000 or more in concern, good salary and dividends. For appointment address B, box 152, TIMES OFFICE.

WANTED—A LOCAL, FAST-GROWING MANUFACturing company has an immediate opening for two men with a knowledge of mechanics. Must invest $500. A permanent position with sure future to right parties. References given and required. Phone for interview. F3514 and ask for "SALES MANAGER."

WANTED—A FEW POSITIONS OPEN FOR MEN on all-summer job in Alaska. Fine board. Good pay. Free transportation both ways on season's contract. 428 L. A. INV. BLDG. Evenings by appointment. Main 7938; F7409. Pasadena office, 427 Chamber of Commerce Bldg.

WANTED—IF YOU ARE LOOKING FOR A POsition and can raise $250, I can put you in business that will net you from $150 to $300 per month. This includes stock of goods. Let me prove this to you. It costs nothing to investigate. Address A, box 248, TIMES OFFICE.

WANTED—
Help, Male and Female. (Investment Required.)

WANTED — CHANCE OF A LIFETIME FOR THE right party who has some business ability to take care of the inside work and has several thousand dollars. My proposition stands the strictest investigation. I will allow trial to anyone I consider has the ability. I have one of the finest equipped real estate and insurance offices in the best location in city of Los Angeles and can prove the results I have had while in business, and anybody can convince themselves of the sound proposition. Being that I have continuous troubles with my employees, I have decided to associate with a trustworthy person, man or woman. Address C, box 459, TIMES BRANCH OFFICE.

WANTED—LADY STENOGRAPHER WITH $50 TO purchase my money belt business; something new, big seller; good mail-order business; don't hesitate to investigate; leaving city. J. WHITE, 1806 S. Flower st., Los Angeles. Phone West 1402.

WANTED—EXPERIENCED MAN OR LADY PRESSer, one who can take care of branch office, small amount of cash required. CARREYS CLEANERS, 267 S. Garden st., Pomona, Cal.

WANTED—START A MAIL ORDER BUSINESS OF your own. Small capital. Spare time. 27 plans. Send for particulars. MUTUAL OPPORTUNITIES EXCHANGE, Buffalo, N. Y.

WANTED—A POSITION IS OPEN WITH MANUfacturing company for man who can invest $500; opportunity for advancement. Thorough try-out given. Apply H. AUSTIN, 122 E. 6th st.

WANTED — PARTY TAKE CHARGE OFFICE AND mail-order business. 711 W. EIGHTH, room 1, after 6.

WANTED — MEN WITH PATENTABLE IDEA, write RANDOLPH & CO., Patent Solicitors, Washington, D. C.

WANTED—
Help, Female.

NOTE.—Applicants for positions are advised not to send original recommendations in answer to ads. Send duplicates only.

Space is not given under this heading to advertisements soliciting business patronage.

WANTED — COOK, FAMILY 2, PASADENA, $40; employer in office this morning; cook and downstairs, no sewing, $40; second maids, some care of child, $30; German preferred; another, Ocean Park, $30-$35; house girl, orange grove, Riverside, $35; house girl, 3 in family, city, $35, one willing to go to Oregon for summer; German house girl, good cook, city, $40; many nice housework places, city and suburbs, $15 to $40. First-class English butler, city. MISS PATTEN'S EMPLOYMENT OFFICE, 218 So. Broadway.

TUCKER'S EMPLOYMENT AGENCY, 211½ WEST 2ND ST. Confectionary cigra, $9; 10 tray waitresses, tea room, $8, and short order cook, $12, some dinner work, hot cake and waffle baker, $8, pantry girl, $7, no Sunday work; 7 restaurant waitresses, $8; house girl, go home nights, $1 day; housekeeper for 1 man and child, $16, for April 5th; woman for general work, institution, $25; housekeeper for rooming-house, $4 week, and housekeeping apt. to married couple. Chambermaid.

WANTED — COOK AND SECOND MAID, $40-$30; cook and second maid, $35-$30; second maid, $25; general, 2 in family, good cook, $35; general, 3 in family, $30; 10 general, $35; 8 general, $30; many nice places, $20 to $35; note new address.
MRS. BAXTER'S EMPLOYMENT OFFICE,
Rooms 105-6 Coulter Bldg.
213 South Broadway.

WANTED — FAMILY COOK AND SECOND GIRL, $60; family laundress, Calexico, $35; second girl, city, some care of child, must speak German, $30; trained nurse, sanitarium, $55; first class gardener, Santa Barbara, $55; children's nurse, Pasadena, $35; house girl, Oceanside, 2 in family, $25. Many house girls city $15 to $35.
HAWLEY EMPLOYMENT CO.
254 S. Broadway.

WANTED — HOUSE GIRLS, CITY, $20 TO $35 and found; cook, family, country, $25 and found; cook ranch (German) $45 and found, cook dairy, $25 and found; cook, Arizona, $35 and found; chambermaid, country, $12 week and rooms; house girls, country, $20 to $35, etc.
HUMMEL BROS. & CO.,
116 East Second st.

WANTED—SWEDISH GENERAL HOUSEGIRL, 2 in family, $45; general housegirl, 3 in family, Beverly, $35; another, Glendale, $30; another, Alhambra, $30. Many others, $20 to $35. Butler or first-class houseman, city references, city, $45 to $50. HENDERSON EMPLOYMENT AGENCY, 513 W. Third st.

WANTED—COOK, HOTEL, $60. CALL EARLY. Employer here. Cook and downstairs, family, $40; house girl, $40; second work, care of child, $30; German nurse, 2 children, $30; many good house work places, $30 to $45; cook, ranch, for 2 men, 1 month, $40. Call early. SWEDISH & GERMAN EMPLOYMENT AGENCY, 101½ South Broadway.

WANTED — PROGRESSIVE HOUSEHOLD CLUB, 1309 So. Alvarado, West 483, 21641, cook, 2 in family, in city, $45; general work, 3 in family, $40; cooking and downstairs work, 5 in family, $40; butler, 3 in family, $50; general work, 4 in family, $35; second work, 4 in family, $35; many other places from $25 to $30.

WANTED — EXPERIENCED SALESLADIES FOR FOLLOWING POSITIONS: STATIONERY, $12; WAISTS, $10; INFANTS' WEAR, $12; YARDAGE GOODS; YOUNG TABLE GIRL; CLOAKS & SUITS, $12-$18. See MR. SMITH, 608 Fay Building, 3rd and Hill sts.

WANTED—COOK AND DOWN STAIRS WORK, $30; man and wife, apartment, do regular janitor work, $45 and apartment. See MRS. RUTLEDGE, HARKNESS & HUNTER'S AGENCY, 224 So. Spring, room 300.

WANTED—CANDY SALESGIRL TO TAKE CHARGE of department, must be experienced; state references and salary expected in letter. Address A, box 198, TIMES OFFICE.

WANTED—TRAINED NURSE TO TAKE FULL charge of baby 2 years old; permanent position. Call between 10 and 12 o'clock mornings. Virginia Hotel, Long Beach, Apt. 298. MRS. H. M. HARKHEIMER.

WANTED — FAMILY COOK AND DOWNSTAIRS, $35; cook and general, $35; family cook, go home nights, will take colored, $30; cook and general. Three adults, $35. MRS. REED, 412 Union League Bldg., 2nd and Hill.

WANTED—EXPERIENCED LADY PIANO PLAYER to play each evening in exchange for room rent. See C. H. S., 838 S. GRAND. Broadway 237; Home 60297.

WANTED—STENOGRAPHERS TO JOIN DICTATION classes $5 monthly. See instruction course advertisement. STENOGRAPHERS' TRAINING SCHOOL, Severance Bldg., Sixth and Main.

WANTED—WOMAN FOR COOKING AND HOUSEwork, no washing, must be good, plain cook; references required. Call Thursday 9 to 11. 1849 MORGAN PLACE. Car fare paid. Phone 59015.

WANTED—SEVERAL LADIES, BEAUTY CULTURE pays big. Learn right. FLORENTINE HAIRDRESSING COLLEGE, "World's largest," 227 Mercantile place. See "Instruction Course" adv.

WANTED—CANVASSERS, TIES, HOSIERY, UNDERwear, etc. Mills to user direct. Orders taken from samples. Workers exceed $4 daily. Permanent. Call at 315 GERMAIN BLDG.

WANTED — YOUNG LADY STENOGRAPHER OF good appearance for physician's office; salary to start $30 a month. Apply between 9 and 10 at 407 BLACK BLDG.

WANTED—LADY TICKET SELLER TO WORK 3½ hours from 12 to 3:30 p.m. Must give references. Call before 10 a.m. 314 EAST FIFTH ST. THEATER.

WANTED—ASSISTANT BOOK-KEEPER AND STEnographer; must be experienced; apply in person between 10 and 11 o'clock Thursday. 707 UNION OIL BLDG.

WANTED—YOUNG GIRL FOR OFFICE AND COPY work; must be pleasant and of attractive appearance; give Sunset phone number; $6 to start. Address C, box 465, TIMES BRANCH OFFICE.

WANTED—EXPERIENCED GIRLS TO WORK ON paper boxes. Apply to CALIFORNIA PAPER BOX CO., 232 New High st.

WANTED—A COMPETENT WOMAN AS HOUSEkeeper (no washing,) in small family, southwest. Address CB, box 437, TIMES BRANCH OFFICE.

WANTED—GIRL FOR GENERAL HOUSEWORK, small family, no laundry, $25, prefer one who can go home nights. PHONE 56735.

WANTED — A GOOD, COMPANIONABLE SCHOOL girl to study with a lady who is alone, for her board and room. 1630 E. UNION AVE.

WANTED—BRIGHT YOUNG GIRL TO SOLICIT, chance to earn $10 to $15 a week sure. 5527 HOLLYWOOD BLVD.

WANTED—GIRL FOR GENERAL HOUSEWORK. Apply 401 S. ST. ANDREWS PLACE. Take West 6th st. car.

WANTED—LADIES TO MAKE FANCY NEEDLEwork by piece or dozen. Call 1 to 4, 123 WEST ADAMS. See instruction course ads.

WANTED—LADY CANVASSER TO SELL MEN'S neckwear; salary and commission. 514 SOUTH LOS ANGELES ST.

WANTED — EXPERIENCED STENOGRAPHER, good pay, good appearance.—PACIFIC SERVICE CO., 531 Mason Bldg.

WANTED — HOUSEKEEPER AT ONCE, MUST furnish first-class recommendation. Call after 5 p.m. Euclid ave. car to 3016 INEZ ST.

WANTED — WOMAN, GENERAL HOUSEWORK, Call 733 GARLAND AVE. Main 5895.

WANTED—GIRL TO DO GENERAL HOUSE WORK, no washing; wages $25. PHONE 28241.

WANTED — MIDDLE AGED WOMAN FOR GENeral house work. Call 73797.

WANTED—EXPERIENCED WAIST FINISHERS. Apply 1012 W. EIGHTH ST.

WANTED—NEAT, WILLING GIRL FOR HOUSEwork. Call mornings. 56364.

WANTED—LADY FOR ABOUT 3 HOURS WORK, apartment and some wages. 330½ S. SPRING.

WANTED — DRESSMAKER. APPLY A. SCEKELY, 1906 S. Union ave., cor. Washington.

WANTED—
Help, Male and Female.

Space is not given under this heading to advertisements soliciting business patronage.

WANTED — MAN AND WIFE, ALFALFA RANCH, San Joaquin Valley, employer here, $50 and house; man and wife, alfalfa ranch, San Bernardino Co., $60; employer here. Man and wife, mountain ranch, $50; employer here. Call early. SWEDISH & GERMAN EMPLOYMENT AGENCY, 101½ S. Broadway.

WANTED — MAN AND WIFE, EXPERIENCED apartment house janitors, steam furnace, freight elevator, city references, $45 and apartment. See MR. RUTLEDGE, HARKNESS & HUNTER AGENCY, 224 So. Spring, room 310.

WANTED—IN A DESERT TOWN A MAN AND wife for general store. Man to work on outside as well as in store; woman to keep house. Address box 100, BROWN, CAL.

WANTED—
Help, Male and Female. (To Learn Trades.)

WANTED—MEN AND BOYS TO LEARN TRADE OF automobiles, electricity, plumbing, brick laying, without expense. UNITED TRADE SCHOOL CONTRACTING COMPANY, 234 Aliso st.

WANTED — LEARN VULCANIZING. TIRE VULcanizing guaranteed in 6 months. $50 course or $10 per month. You can earn $18 to $25 per [illegible]

WANTED — LEARN BEAUTY CULTURE, HAIR [illegible] students wanted. LEADER COLLEGE OF HAIRDRESSING, 228 Mercantile place. MRS. HARRIS.

WANTED—
Help, Male and Female. (To Learn Trades.)

WANTED—LEARN AUTO REPAIRING, DRIVING and machinist work; oldest, most reliable school; overhauling of all makes of cars; our graduates in demand; positions secured; place to work for room and board after school hours; electricity and surveying taught. Call or write for catalogue. NATIONAL SCHOOL OF ENGINEERING, 2110 W. Seventh.

WANTED—
Help, Male and Female. (Instruction Course.)

WANTED—SPECIAL! 20 STUDENTS, 8 OF WHOM to pay cash and 12 pay only tenth of first year's salary after graduation; school day and night; promptness counts. ANGELUS BUSINESS COLLEGE, cor. Main and Jefferson.

WANTED—BE CORRECTLY TAUGHT MOTION PICture acting by experienced director if you want to succeed. DIRECTOR, 5624 Virginia ave., Hollywood. Home 59162.

WANTED—RAGTIME PIANO PLAYING TAUGHT IN 20 lessons. Write for free book. CHRISTENSEN SCHOOL OF POPULAR MUSIC, 23 Walker Bldg. Main 2176. F5793.

WANTED—LADIES! BEAUTY CULTURE PAYS big. FLORENTINE HAIRDRESSING COLLEGE, world's largest. 227 Mercantile place.

WANTED — GOVERNMENT JOBS FOR WOMEN; big pay. List positions available, free. FRANKLIN INSTITUTE, Dept. 732L, Rochester, N. Y.

WANTED—PERSONAL INSTRUCTION. BEST REsults. STENOGRAPHERS' TRAINING SCHOOL, Severance Bldg., Sixth and Main sts.

WANTED—YOUNG WOMEN TO JOIN OUR CLASS in stenography and be ready for positions. Call PRACTICAL BUSINESS COLLEGE, 817 W. Sixth st.

WANTED — INSTRUCTIONS IN ART NEEDLEwork given. 123 WEST ADAMS.

WANTED—SALESMEN—
Agents and Solicitors.

WANTED — AN EXPERIENCED FIRST CLASS salesman, one who can handle best city trade, to represent one of the largest eastern jobbers of laces and embroidery and dry goods novelties. I have the exclusive agency for California, and will sell to reliable party who will be acceptable to the firm. See my agent. 308 TRUST AND SAVINGS BLDG., 6th and Spring sts.

WANTED—REAL ESTATE SALESMEN AND SALESladies to sell harbor property. Good chance to make big money. See LEVY, with GEO. H. PECK & CO., 418 Marsh-Strong Bldg., Ninth and Spring streets.

WANTED—SOLICITOR. GOOD LIVE LADY OR gentleman for an article that sells on sight; can be used in every home. Call for MR. COUCH after 8:30 Monday. 314 L. A. Inv. Bldg.

WANTED—HIGH CLASS STOCK SALESMEN ON A going proposition. Special inducements to men with cars. No advances. Call at 806 SECURITY BLDG.

WANTED—EXPERIENCED SOLICITOR. ONE ABLE to secure results in sign work on liberal commission basis. Call 12-2, or after 5. JAMES PERKINS, 241 S. Fremont ave. Phone F7612.

WANTED — AGENTS TO SELL JOYSOPE, FASTest seller, biggest commission; drop dead ones and take this live one. B. H. SPAULDING, 121½ S. Broadway.

WANTED—BE A DETECTIVE, TRAVEL, BIG REwards, experience not necessary for information. Address F. R. RICE, Los Angeles, Cal.

WANTED — MEN CANVASSERS; SALARY AND commission; money maker; something new. 514 S. LOS ANGELES STREET.

WANTED—AGENTS WITH OR WITHOUT AN automobile. Large commissions, big seller. 310 WEST 1ST ST.

WANTED—AN EXPERIENCED GROCERY SOLICITer. DALES BROS., 1422-24 3rd st., Santa Monica.

WANTED—TEN LADIES TO INTRODUCE AN ARticle of merit. Call or write, FODA CO., 319 Higgins Bldg.

WANTED—
Situations, Male.

Space is not given under this heading to advertisements soliciting business patronage.

WANTED—CORNET PLAYER WILL GIVE SERvices in church orchestra if leader can secure in return steady employment to FIRST CLASS CARPENTER.
HARRY CLARKE,
HOME 51834. 1627 ORANGE ST.

WANTED—UNIVERSITY LAW SCHOOL GRADUATE desires a stenographic position. Address A, box 137, TIMES OFFICE.

WANTED—POSITION AS BOOK-KEEPER AND stenographer, first-class all-around officeman, not afraid of hard work. Local references, salary reasonable. Address D, box 386, TIMES BRANCH OFFICE.

WANTED—POSITION BY YOUNG MAN; 8 YEARS' experience in shipping, billing, stenography, general office work. Have own machine and can also take collections. Best of references. Address A, box 36, TIMES OFFICE.

WANTED—SITUATION, MARRIED MAN, AGE 27 years, who has ten years experience at plumbing trade, wishes position with plumbing supply house with opportunity for advancement. Address C, box 73, TIMES OFFICE.

WANTED — CHAUFFEUR, JAPANESE, CAREFUL, competent, good experience, desires position, private, where capable, conscientious man will be appreciated; willing to assist around place. NAMIKO, 822 S. Flower st.

WANTED—EXPERT AGRICULTURIST AND CATtle breeder, with years of experience in California and Denmark, desires position as manager of large ranch, or to lease same on shares. JENS PIND, 3023 Fifth ave., Los Angeles.

WANTED—YOUNG MAN WISHES POSITION AS butler or valet, first-class experience and references from English and American families. Address care F. JENSKEY, 313 Arcadia st., Pasadena.

WANTED—FIRST-CLASS JAPANESE CHAUFFEUR, mechanic, long experience, careful driver, run any high-grade car, know streets well, keep car perfect condition, willing go anytime, do garden or housework. CHAUFFEUR, A2381.

WANTED — EXPERIENCED FAMILY CHAUFFEUR seeks situation, mechanic, well recommended, permanency desired. Address A, box 584, TIMES BRANCH OFFICE.

WANTED—POSITION BY JAPANESE CHAUFFEUR with long experience, best city references, complete machinist. Address 421 San Pedro. YAMAMOTO.

WANTED—CHAUFFEUR, BY JAPANESE, HONEST young man, have had good experience, and careful driver. If necessary will do any kind of work. ROY YAMADA, 6387 Yucca st., Hollywood.

WANTED—JAPANESE, EXPERIENCED CHAUFfeur, careful driver, can do anything, wants position, private family. 638 S. OLIVE ST. Tom Ayeki.

WANTED — EXPERIENCED BOOK-KEEPER AND cashier, fully acquainted with general office routine, desires permanent position with wholesale or retail firm. Address C, box 276, TIMES OFFICE.

WANTED—POSITION AS CHAUFFEUR IN PRIVATE family by reliable Japanese; extensive experience; best of references. HARRY AOKI, White Garage, 810 S. Olive.

WANTED—POSITION BY GERMAN, DAY WORK, garage or automobile agency, charging electric cars, or can drive any make of gas cars. Address C, box 280, TIMES OFFICE.

WANTED—BY JAPANESE CHAUFFEUR, POSITION, thoroughly experienced, very careful driver and repairer; will be also gardener; good reference. FRANKA TAKA, Phone 21356. (514 W. 16th.)

WANTED—GOOD, WILLING JAPANESE WANTS permanent position as cook and general houseworker, $30 monthly. Address A, box 207, TIMES OFFICE.

WANTED—A YOUNG JAPANESE WANTS POSITION in the business firm or office as a clerk for an apprentice. Graduate of business college of this city. Call JIM, 118 Wilmington st. F2371.

WANTED—YOUNG MAN 21 DESIRES OUTSIDE position. Have had 4 years' department store experience. Address C, box 591, TIMES BRANCH OFFICE.

WANTED—POSITION BY FIRST CLASS GARDENer and florist to take care of private place, first class city references. Address B, box 122, TIMES OFFICE.

WANTED—POSITION BY CHAUFFEUR HAVING over three years' experience in shop and road work, city references. Phones MAIN 3425, F1809. Room 29.

WANTED—YOUNG MAN, HONEST AND WILLING, wants work on ranch or any outside work. Will work for room and board to start. Address B, box 134, TIMES OFFICE.

WANTED—CHAUFFEUR, 8 YEARS' EXPERIENCE, have good references and know city and country road, wants position with private family. Address D, box 7, TIMES OFFICE.

WANTED—YOUNG COLORED BOY WANTS POSItion as delivery boy, will furnish wheel, knows city well. Call MAIN 9097.

WANTED—CHAUFFEUR WANTS POSITION, THREE years' experience in driving and repairing, good references. Call N. F. HOWE, Broadway 3311.

WANTED—GARDENER AND ALL ROUND MAN about private place, wants position, references. ERICSON, 837 S. Olive st.

WANTED — BY COLORED MAN, GENTLEMAN'S home to care for, city or country; personal reference to suit. Address D, box 11, TIMES OFFICE.

WANTED — MUST HAVE WORK OF SOME KIND; can do what others fail at; references. M. SHOWELL, F6367.

WANTED—THREE YOUNG MEN WANT SITUAtion on a ranch. Address 530 MAPLE AVE. Broadway 7519.

WANTED—SUMMER HOTEL CLERK, NEAT APpearance, wants a position, experienced. Address VV, box 117, TIMES OFFICE.

WANTED—DENTIST, EXPERIENCED, WOULD MAKE AN ABLE ASSISTANT, NOT REGISTERED. ADDRESS VV, BOX 114, TIMES OFFICE.

WANTED—POSITION AS GARDENER, WATCHman, porter, janitor, city references. Address GARDENER, 1406 E. First st.

WANTED—A POSITION AS CHAUFFEUR, CAREful driver and take good care of car. Address C, box 331, TIMES BRANCH OFFICE.

WANTED—GARDENER, SEVERAL YEARS' TROPical growing experience, capable taking charge. Address B, box 105, TIMES OFFICE.

WANTED — EXPERIENCED GARDENER WANTS work by the day, week or month. Phone BROADWAY 7496 or F5215.

WANTED—BOARD AND ROOM BY YOUNG MAN IN exchange for services before and after school hours. PHONE 66310.

WANTED—GOOD EXPERIENCED JAPANESE GARdener wants to take care garden by day or month. GEORGE, Home 23848. 2018 S. Vermont ave.

WANTED—SITUATION AS BUTLER BY BRIGHT Japanese in good family, city or country. Address B, box 286, TIMES OFFICE.

WANTED—LET ME TAKE CARE OF YOUR GARden, large, small. Call 53439 evenings. T. OTA, Gardener.

WANTED—POSITION AS FAMILY COOK. HOME Phone China 22. SCO HOO NONG, 432 N. Los Angeles st.

WANTED—GOOD ALL AROUND COMMON LABOR (colored) wants work. Phone SOUTH 1384.

WANTED—
Situations, Male.

Space is not given under this heading to advertisements soliciting business patronage.

WANTED—IF YOU ARE IN NEED OF A COMPEtent man to take charge of an orange grove, I am it. I am from Florida, where the real thing in oranges grow. I understand the business from the ground up to the market. Your orange grove will become famous under my supervision. Address C, box 5, TIMES OFFICE.

WANTED—POSITION AS CHAUFFEUR IN PRIVATE family, graduate engineering school, is experienced. Have best references. Japanese young man. WILLIAM NAKAMURA, 707 Turner st., L. A.

WANTED—JAPANESE WANTS POSITION AS PORter, janitor; work 6:30 to 9 in morning or 1 to 3, afternoon. KOBAYASHI, 2624 Edwin st.

WANTED—CHAUFFEUR BY JAPANESE, GOOD EXperienced and careful driver, will do other help if necessary. GEORGE TAKA, F3629.

WANTED—AUSTRIAN CHEF COOK WISHES POSItion, hotel or restaurant, city or country. P. SOKOLICH, 427½ S. San Pedro st.

WANTED—POSITION FOR ANY KIND OF WORK in city, good references. Phone South 8300. FRANK JASPER.

WANTED—JAPANESE, A-1 CHAUFFEUR, 7 YEARS' experience, best references, speaks good English. YAMA, Phone 52261.

WANTED—POSITION BY EXPERIENCED GROCERY clerk, 8 years' experience in business. Address A, box 169, TIMES OFFICE.

WANTED—EXPERT ACCOUNTANT OPENS, CLOSES, audits and adjusts accounts; moderate charge. MARTIN. Call Boyle 996.

WANTED—SITUATION BY FIRST-CLASS CARpenter, $2 per day. A. KING, R.R. No. 3, Box 91, Los Angeles.

WANTED—CARPENTER WANTS WORK OF ANY kind. Phone HOME 29432.

EMPLOYMENT
Agencies.

WANTED—THE PACIFIC
JAPANESE AAA EMPLOYMENT AGNCY,
445 S. Olive st., Los Angeles.
F1078. Main 1714.

WANTED—ANDERSON'S EMPLOYMENT BUREAU. Best and most trustworthy help furnished. 105 E. FIRST ST. Phone Broadway 4230.

WANTED — JAPANESE CENTRAL EMPLOYMENT AGENCY. All kinds of Japanese help promptly furnished. House and window cleaning department. Phones: MAIN 2924, 62925. 124½ E. THIRD ST.

WANTED—
Situations, Female.

Space is not given under this heading to advertisements soliciting business patronage.

WANTED—A POSITION IN DOCTOR'S OFFICE where two or more doctors are associated together, with a chance of learning the giving of first aid to the injured. Address A, box 216, TIMES OFFICE.

WANTED — SITUATION AS MANAGING HOUSEkeeper, chaperon or companion by lady of education, refinement and culture; pleasing personality, highly executive, excellent credentials. MRS. REDLAND, Phone 23256.

WANTED—STENOGRAPHER AND BOOK-KEEPER. Can take full charge. Good worker, city references. Salary moderate. Address B, box 335, TIMES BRANCH OFFICE.

WANTED—SEVERAL STENOGRAPHERS, BEGINners and experienced, want positions. For quick service call MACKAY BUSINESS COLLEGE, Main 4796; F3193.

WANTED—POSITION AS EXCHANGE OPERATOR for evenings and Sunday by young woman, living at home. Address C, box 329, TIMES BRANCH OFFICE.

WANTED—SITUATION BY LADY, EXPERIENCED in care of rooming house or apartments; reliable and of good personality. References. Address B, box 147, TIMES OFFICE.

WANTED — SITUATION, YOUNG WOMAN GOING to Chicago April or May would care for invalid lady or children for part of fare; local references. Address L. STOCK, 815 W. Adams.

WANTED—A YOUNG LADY EXPERIENCED IN LEgal and other work desires a position as stenographer, preferably in a law office. PHONE A1656.

WANTED — POSITION AS HOUSEKEEPER OR general work in or out of town competent woman with small child, colored. 954 E. PICO. Phone 24440.

WANTED — CAPABLE ENGLISH HOUSEKEEPER offers services to two adults, requiring refinement, with good practical management. "E," 1314 ORANGE ST. Phone Wilshire 1961.

WANTED — POSITION BY YOUNG LADY AS mother's helper, where she can be as one of family; country preferred. 53248.

WANTED — GENERAL HOUSE WORK. GIRL wishes position in small family; competent, best references; $35. F2773.

WANTED—GENERAL HOUSEWORK, BY FIRST-class cook, $40. Phone mornings, A2639, MAIN 1095.

WANTED—EXPERIENCED LADY STENOGRAPHER wishes position in office; has own typewriter. BOYLE 973.

WANTED—BY YOUNG WOMAN, POSITION CARING for sick persons; good housekeeper. PHONE BOYLE 1634.

WANTED—BY REFINED LADY, MANAGEMENT of apartment-house or transient hotel; best of references. Apt. 20, BROADWAY 3651, 21583.

WANTED—SEWING; THOROUGH EXPERIENCE IN dressmaking, tailoring and remodeling furs. PHONE 29059.

WANTED—WOMAN OF ABILITY AND NEATNESS wishes position as cook and general. $35. Call 14813.

WANTED—CAPABLE AND XPERIENCED HOUSEkeeper for large rooming-house in city. Address D, box 5, TIMES OFFICE.

WANTED—WASHING, IRONING, CLEANING, BY competent Swedish-German woman. Phone mornings, 12639, MAIN 1095.

WANTED—BY LADY FROM EAST, PLAIN SEWing, mending or darning by hour or day. 1603 W. PICO ST.

WANTED — YOUNG WOMAN, FIRST-CLASS COOK, wishes general house work, capable and thorough; no objection to children. A2289.

WANTED — BY PRACTICAL NURSE, A POSITION to care for tubercular or chronic invalid, city or country. References given. Phone SOUTH 4941.

WANTED—AN EXPERIENCED COOK AND HOUSEkeeper is disengaged; references; $40. DAVIS HOTEL, 555 S. Grand ave. F4173.

WANTED—RELIABLE PARTY WITH EXPERIENCE wants care of apartment-house. Address C, box 376, TIMES BRANCH OFFICE.

WANTED — SEWING HOME OR DAY; GOOD linen, fit and workmanship or no pay. MAIN 5901.

WANTED — BOOKKEEPER-STENOGRAPHER, EXperienced and reliable, desires position. Phone BROADWAY 4974.

WANTED—POSITION AS JANITRESS OR CHAMber work, by experienced woman. Address A, box 192, TIMES OFFICE.

WANTED—NEAT, RELIABLE WOMAN WISHES work by day or half-day. Phone WEST 2768, ask for Mrs. Durkin.

WANTED—SITUATION BY TWO GIRLS TO DO general house work or nursing; colored. SOUTH 2654.

WANTED — SITUATION, CHILD'S NURSE; EXPErienced and conscientious; $25. References. Address B, box 148, TIMES OFFICE.

WANTED—LADY BOOK-KEEPER (DOUBLE ENtry) and stenographer wants position. Experienced. 5028 PASADENA AVE. Phone 39370.

WANTED—I DESIRE POSITION IN OFFICE OF physician or dentist; have had experience and can give satisfaction. TEL. WEST 3481.

WANTED—SITUATION BY EXPERIENCED PHONOgraph operator. Address A, box 206, TIMES OFFICE.

WANTED — PRIVATE SECRETARY AND STEnographer, experienced general office work, desires good position. Main 4337 before 12 o'clock.

WANTED—A JAPANESE GIRL WISHES SITUATION as wait on table and small house work; wages $25. Home F7581. 136 ROSE ST.

WANTED — COOK AND SECOND MAID, TOGETHer or separate; best service; references. 62773.

WANTED — PLAIN SEWING BY DAY IN HOMES or shop. MAIN 8635.

WANTED—STENOGRAPHIC OR OFFICE POSITION; 4 years' local experience; references. Call 51747.

WANTED — COMPETENT SECOND MAID; REFerences; colored. BROADWAY 7815.

WANTED — SITUATION BY A NEAT COLORED girl in private family. Phone MAIN 6806.

WANTED—WORK BY EXPERIENCED LADY IN Turkish bath-house. Phone MAIN 6674.

WANTED—GOOD COLORED SEAMSTRESS WOULD like to go out by day sewing. BOYLE 2327.

WANTED — WORK BY THE DAY. CALL Main 2003. MRS. NELSON.

WOMAN WISHES LIGHT HOUSEWORK. MAIN 6322.

WANTED—SPECIALTY, LACE CURTAINS, FINE linen and blankets; hand laundered. TEL. 3729.

WANTED—
Situations, Male and Female.

Space is not given under this heading to advertisements soliciting business patronage.

WANTED—BY REFINED MAN AND WIFE (ENGlish) work in apartment house, able to take full charge. Experienced oil burners, elevators. References. BERNCASTEL, A8284; Broadway 4675.

WANTED—SITUATION BY COLORED MAN AND wife, both good cooks. Will also do general work. Will leave city. BROADWAY 1704.

WANTED—POSITION, MAN AND WIFE, RANCH or private place. PHONE A2639, MAIN 1095.

WANTED—
Work by the Day.

WANTED—COMPETENT GERMAN LAUNDRESS wants steady work Thursdays and Fridays. PHONE 21493 after 6 p.m.

WANTED — FIRST-CLASS LAUNDRESS, COLORED, wants day work. Phone BROADWAY 6228.

WANTED—DAY WORK. MRS. CONDLY. MAIN 5063.

WANTED—
Carpentering, Paper-hanging, Tinting, etc.

WANTED — PAINTING AND TINTING; PAPER hanging, hardwood finishing, very cheap, German painting contractor. Call after 5 o'clock. MAIN 3988.

WANTED—WALL PAPER, ALL GRADES, HALF price. 2c per roll and up. Painting and tinting. All work guaranteed. Let us bring our samples. BROADWAY 2099; A5402.

WANTED—CHAS. A. FORSE, 5923 TOWNE AVE. House painting and tinting. Telephone SOUTH 1527.

WANTED—CALL GARBER FOR PAINTING, PAPERhanging, tinting, roof repairing; price reasonable. HOME 71246.

WANTED—HOLLYWOOD TINTERS, TINTING, $2 per room. PHONE HOLLYWOOD 721, HOME 59157. All work guaranteed.

WANTED—PAINTING, TINTING, PAPERHANGING. Phone F1745, 22316, Boyle 113. T. S. HILL, 1323 S. Main.

WANTED—
Carpentering, Paper-hanging, Tinting, etc.

WANTED—PAINTING, TINTING, PAPERHANGING, work done in best manner, price reasonable, estimates. PAUL GOODWIN, 420 W. [illegible] Main 969, F3865.

WANTED—CARPENTER WORK, BUILDING, REmodeling, repairing, small jobs promptly attended to. WHELAN, A3848.

WANTED—PAINTING, TINTING, LOW PRICE, good work. BROADWAY 1824.

WANTED—FIRST CLASS PAPERHANGING, PAINTing, tinting. G. MITCHELL. Phone South [illegible]

WANTED—
Partners.

WANTED—PARTNERS—
Wholesale mining business, established [illegible] doing good business; if you want to get [illegible] in good business investigate. Address C, box [illegible] TIMES BRANCH OFFICE.

WANTED — PARTNER IN WHOLESALE WINE business and plant large stock. Man with experience preferred. N. S. WINERY, box 122, R. R. No. 2, San Bernardino, Cal.

WANTED—
To Rent.

WANTED—A VERY NICELY FURNISHED [illegible] a desirable location by responsible party (physician;) 2 in family and servant; in consideration [illegible] the very best of attention will be given the [illegible] rent must be reasonable; will rent for [illegible] year or longer. Address B, box 159, TIMES OFFICE.

WANTED—TO RENT 5 OR 6-ROOM HOUSE WITH prospect of buying. Must be in good condition, cheap. Address B, box 124, TIMES OFFICE.

WANTED—
Rooms.

WANTED—A COMFORTABLE MODERN ONE-ROOM apartment. Must have kitchenette, large [illegible] bath and wall bed. Rent reasonable. Address W, box 113, TIMES OFFICE.

WANTED — GENTLEMAN WISHES ROOM IN VENice or Ocean Park, where there is accommodation for auto. Address C, box 368, TIMES BRANCH OFFICE.

WANTED—2 OR 3 ROOMS FOR LIGHT HOUSEkeeping, 2nd and Normandie st., by refined couple. Address C, box 340, TIMES BRANCH OFFICE.

WANTED—
Rooms and Board.

WANTED — ROOM AND BOARD IN CATHOLIC family, with home surroundings. Use of phone, bath and piano. Walking distance. References. Address C, box 596, TIMES BRANCH OFFICE.

WANTED — YOUNG MAN WISHES BOARD AND room near Brooklyn or East First car. Address D, box 3, TIMES OFFICE.

WANTED—
To Purchase, Real Estate.

WANTED—

HAVE BONA-FIDE BUYER FOR INCOME PROPERTY ON BROADWAY OR HILL STREET BETWEEN FIFTH AND EIGHTH STREETS. I WANT INFORMATION FROM OWNERS ONLY. EVERYTHING CONFIDENTIAL.

FRANK H. AYRES,
with
THE BRIGGS COMPANY,
1016 Investment Bldg.
60155. Main 537.

WANTED—
THE BEST LOT UNDER $2000 between Adams and Pico, west of [illegible] Give size, location, restrictions and price. Address C, box 595, TIMES BRANCH OFFICE.

WANTED—FROM OWNERS; IF YOU HAVE VAcant or improved residence or business property at a bargain talk it over with us. We have inquiries every day for such property. [illegible] wanted to buy for cash good building lots [illegible] or Northwest from $800 to $5000.
ARTIFEX SECURITY-REALTY CO.,
Suite 903 Marsh-Strong Bldg.
Phone Main 3527.

WANTED—30 ACRES OR MORE CLOSE IN [illegible] Lancaster, will throw in equity $2000 [illegible] home, southwest, never occupied except [illegible] room. Small easy mortgage. House could rent [illegible] $40. Might add some cash, if location and price right. No sand hills or inflated prices considered, as my holdings are first class sacrifices. Address box 438, TIMES BRANCH OFFICE.

WANTED—WE CAN SELL YOUR REAL ESTATE at the highest market price, either residence or business property, vacant or improved. [illegible] experience. Call and get free information. [illegible] & DIEL, Real Estate Auctioneers, 407 Grant Bldg. Phone Main 3744; F7981.

WANTED—REAL ESTATE FOR COLONY. I [illegible] returned from Washington where I [illegible] of Russians, and look for a tract of land [illegible] for another colony. Please address B, box [illegible] TIMES OFFICE.

WANTED—5 OR 6-ROOM BUNGALOW, [illegible] a bargain, location between First and Washington and Western ave., in exchange for corner [illegible] Vernon ave. and the rest in cash; not over [illegible] Broadway 6173. 631 MIMOSA.

WANTED—FOR CASH 2000 OR 3000 ACRES [illegible] land with water on railroad in Southern California. Owners only, state exact location, price and all information in first letter. Address box 151, TIMES OFFICE.

WANTED — SMALL RANCHES, AT ONCE, UP TO $4500. We have six clients to satisfy, so [illegible] please hurry.
JORDAN & MILLER,
F1851. 222 Grosse Bldg. Bdwy. [illegible]

WANTED—CLOSE-IN APARTMENT SITE FOR [illegible] buyer; also good residence or apartment [illegible] for CLEAR subdivision acres, close in. [illegible] immediate offers. MILNE & BACON, 222 Story Bldg.

WANTED — LOT ON ARDMORE, KINGSLEY [illegible] Harvard, between Ninth and Sixth; will pay [illegible] must be a bargain. JAS. F. BOTHWELL, [illegible] Hill st. Main 1460, A4275.

WANTED—LOT IN SOUTH OR SOUTHWEST [illegible] $1500, will put in 30-horse-power Buick [illegible] 1912 model and cash as part payment. [illegible] WRIGHT & CALLENDER BLDG.

WANTED—HAVE READY CASH FOR SNAP BARgains; also fine automobile, clear [illegible] Garvanza and Oklahoma land for equities [illegible] deals. BAIERSKI, 208 Bryson Bldg.

WANTED—KANSAS CITY AND WICHITA [illegible] near Iowa, Minnesota, Mississippi, farm [illegible] nati, Indianapolis or farm near, for cash and [illegible] fornia property. STEWART, 426-428 [illegible]

WANTED—LIST YOUR PROPERTY WITH US [illegible] sale or exchange; city, country or [illegible] STEIDLE & McDONALD, 620 Chamber of Commerce Bldg. Home F4832.

WANTED—FOR CASH, 800 TO 1200 ACRES [illegible] falfa; price must be under $175 per [illegible]
NEWBERRY, DEEBLE, NEWBERRY,
Corner Ocean and Locust, Long Beach, Cal.

WANTED—LOTS IN PACIFIC TERMINAL [illegible] state lowest cash price for your option. Address A, box 149, TIMES OFFICE.

WANTED—BUNGALOW, $500 OR $1000 [illegible] balance liberal terms. HIBERNIAN BUILDERS, 618 S. Hill st.

WANTED—FOR CASH, ONE OR TWO ACRES close in, southwest or southeast. [illegible] preferred. HOME PHONE 23316.

WANTED—YOUR PROPERTY FOR SALE OR EXchange. Can sell or match anything. [illegible] CRAIG, 739 H. W. Hellman Bldg.

WANTED—
To Purchase, Miscellaneous.

WANTED—TOP PRICES PAID FOR GENTLEMEN'S and ladies' used clothing, by COHEN. [illegible] Coast largest dealers. We call. F3800, Main [illegible] 803 S. Spring. 111 E. 7th.

WANTED — TO PURCHASE USED EVENING [illegible] afternoon dresses, negligee coats, suits, etc. Phone 556730, Wilshire 5087. MRS. SCHLANK, [illegible] set Blvd.

WANTED — DIAMONDS, ANTIQUE OR MODERN jewelry, old gold, pearls, silver; any [illegible] pay spot cash; no red tape. S. & SCHERER, [illegible] S. Hill.

WANTED — DIAMONDS, OLD GOLD, SILVER bought for cash. THE CRAFT SHOP, [illegible] 320-321 O. T. Johnson Bldg., 4th and Broadway.

WANTED — DIAMONDS, OLD GOLD, ANTIQUES bought for cash. H. B. CROUCH CO., [illegible] Hill st.

WANTED—FERUGSSON PAYS MORE CASH FOR diamonds, jewelry and old gold. Private [illegible] 232-4 HOMER LAUGHLIN BLDG.

WANTED—TO BUY DIAMONDS, JEWELRY, [illegible] sterling silverware, automobile; loan money on above goods. MARKWELL & CO., 302 [illegible]

WANTED—SMALL RANGE AND LUNCH COUNTER outfit, cheap. Address C, box 522, TIMES OFFICE.

WANTED—PORTABLE OVEN AND OUTFIT, [illegible] size and price. Address C, box [illegible] BRANCH OFFICE.

WANTED—TO BUY 1500 EMPTY CEMENT [illegible] "Colton" brand. KELLOW & BROWN, [illegible] Main.

WANTED—SECOND-HAND CITY DIRECTORY, [illegible] State Gazetteer. Address B, box 187, TIMES OFFICE.

WANTED—DIAMONDS, EMERALDS, PEARLS [illegible] jewelry, any amount. Pay highest [illegible] HARRY REID, 705 Grant Bldg.

WANTED—DIAMONDS AND PAY MORE [illegible] 306-7 Stimson Bldg., Third and Spring.

WANTED—LOWEST ESTIMATE ON [illegible] spot cash. Call at 1522 ALLESANDRO [illegible]

WANTED — CASH PAID FOR FEATHER [illegible] 758 SAN PEDRO ST. Main 1166.

WANTED—
Miscellaneous.

WANTED—ONE MOTORCYCLE, 2 [illegible] pupils and 2 bicycles. PIERPONT, [illegible] TERSON, 109 E. Jefferson.

Classified Liners.

WANTED— Miscellaneous.

[illegible]—YOU TO KNOW THAT WE EXCHANGE phonograph records, tune pianos and repair all [illegible] musical instruments. [illegible] EXCHANGE AND MUSIC CO., [illegible] 929 W. 7th st.

DON'T WAIT [illegible] the last minute to telephone your "Want [illegible]" to The Times, but get it in early.

[illegible]—POSTAGE STAMPS AND COINS. [illegible] STAMP CO., 1447 Bonnie Brae st. [illegible]

[illegible]—THE CUT-RATE FURNITURE MOVING [illegible] all your furniture and piano [illegible] for $6 to $8. Phone day or night. [illegible] HOME 41459.

[illegible] SERVICE FOR TIMES PATRONS. For the convenience of persons who may desire [illegible] to classified advertisements printed in [illegible], and communications to this newspaper [illegible] "liner" and other advertising, [illegible] letter boxes have been placed in [illegible] buildings for the purposes [illegible]. [illegible] will be made from these boxes every [illegible]. [illegible] piece of advertising must contain the [illegible] and address of the advertiser, number of [illegible], and heading under which it is desired [illegible] announcement be printed. [illegible] boxes are located as follows:

[illegible] CENTRAL BLDG., 424 S. BROADWAY. (Lobby near elevator.)
[illegible] BLDG., 145 S. SPRING ST. (Lobby near elevator.)
[illegible] BLDG., 420 S. BROADWAY. (Near elevator, in lobby.)
[illegible] TRUST BLDG., 313 W. THIRD ST. (Lobby near elevator.)
[illegible] BLDG., 420 S. SPRING ST. (Lobby near elevator.)
[illegible] BLDG., 740 S. BROADWAY. (Near elevator in lobby.)
[illegible] BLDG., 224 S. SPRING ST. (Lobby near elevator.)
[illegible] BLDG., SIXTH AND SPRING STS. (Near elevator, in lobby.)
[illegible] HELLMAN BLDG., FOURTH AND SPRING. (Near elevator, Fourth-street lobby.)
[illegible] HELLMAN BLDG., 411 S. MAIN ST. (Next to U. S. mail box.)
[illegible] HELLMAN BLDG., 124 W. FOURTH ST. (Next to U. S. mail box.)
[illegible] INVESTMENT BLDG., 758 S. BROADWAY. (Lobby rear of elevator.)
[illegible] BLDG., 128 W. THIRD ST. (Lobby opposite elevator.)
[illegible] BLDG., 315 S. BROADWAY. (Next to U. S. mail box.)
[illegible] TRUST BLDG., 207 S. BROADWAY. (Beneath U. S. mail box.)
[illegible] BLDG., FOURTH AND BROADWAY. (Near elevator, in lobby.)
[illegible] ELECTRIC BLDG., 608-12 S. MAIN ST. (Lobby near elevator.)
[illegible] BLDG., 406 S. MAIN ST. (Lobby opposite elevator.)

[illegible] location of additional boxes will be published as they are installed. [illegible] CONTEMPORARIES PLEASE COPY, AS [illegible].

WANTED— Discarded Clothes.

[illegible]—WE BUY MEN'S AND LADIES' CLOTHES. [illegible] prices paid. Try us. F7802.

WANTED— Furniture.

[illegible]—WE PAY THE VERY HIGHEST CASH [illegible] for all kinds of furniture, household goods, [illegible], etc., any quantity, we also sell on [illegible] and advance cash on consignments. A [illegible] will convince you, and we are always at your [illegible]. We have the largest, best equipped and [illegible] auction house in the State. REED & HAMPTON [illegible], Auctioneers, 1049 S. Broadway, and Main [illegible] Broadway 2860, Home F3545.

[illegible]—WE PAY MORE CASH FOR FURNITURE, household goods, merchandise, etc., than [illegible] in the city; any quantity; also sell on [illegible]; cash advanced on consignments; largest [illegible] established auction house in California. [illegible] & RHOADES, Auctioneers, 1501-3-5 So. [illegible] Phones, 25679, Main 1259.

[illegible]—HOUSEHOLD AND OFFICE FURNITURE, [illegible], etc. We pay highest cash prices. [illegible] FURNITURE CO., 145 E. Seventh st. [illegible] Main 2582.

[illegible]—TO PURCHASE THE FURNITURE OF A [illegible] house. Am no dealer. WILSHIRE 971.

[illegible]—FURNITURE. WE PAY YOU CASH [illegible] your household and office furniture. DAN- [illegible] F5427, 707 W. 6th.

[illegible]—FURNITURE, HOUSEHOLD GOODS, ANY [illegible] for cash. F4810; MAIN 3114.

[illegible]—PARTY DESIRES TO PURCHASE FIVE [illegible] rooms of furniture. PHONE 22288.

TO LET— Furnished Rooms.

[illegible]—HOTEL FEDORA, [illegible] MANAGEMENT. SPECIAL RATES. [illegible] $1.75 per week and up; housekeeping and [illegible] bath, hot and cold water in every room. [illegible] service and phone in every room. 225 E. [illegible]

[illegible] THE STILLWELL, [illegible] FIREPROOF hotel of 250 rooms, [illegible] PRIVATE BATH. Rates, $1.50 PER DAY, [illegible] A MONTH and up. Call and see [illegible] S. GRAND. Phone 60297, Broadway [illegible]

[illegible] HOTEL OVIATT, Pico and Flower. [illegible] modern, within walking distance of [illegible] city; rooms single and en suite; special [illegible] month. Both phones.

[illegible]—LARGE TWO OR THREE-ROOM HOME [illegible] beautiful Westlake home; also separate; board if desired; verandas, garage; [illegible] grounds, sleeping porches; summer rates. [illegible] Call 837 WESTLAKE.

[illegible] ROOMS AND PRIVATE BATHROOM [illegible] of 2 adults in Hollywood. Beautiful [illegible]. Flowers, fruits and verandas. Half [illegible] boulevard, electric cars. Board if desired. [illegible] for particulars. HOME 59261.

[illegible]

TO LET— Furnished Rooms.

TO LET—

ROSEGROVE HOTEL,
532 S. FLOWER ST.
JUST OPENED.
EVERY MODERN FEATURE.
ROOMS $4 PER WEEK UP.
ROOM AND BATH $5 PER WEEK UP.
BROADWAY 1041. A3002.

TO LET—PERKINSON HOTEL—
Just opened; no extra charge for two in room; hot water day and night; private, public and shower baths. Phone, steam heat and hot and cold water in every room. Rates $4 per week, without, or $6 with private bath; 12 minutes' walk to Eighth and Broadway. One of the most beautifully-finished and furnished houses in the city, and we will be delighted to show you through, whether you rent or not. All outside, bright, quiet rooms; convenient to restaurants and private board. 824 GOLDEN AVE., third block west of Figueroa, between Eighth and Ninth.

TO LET—NO. 231 E. SECOND ST., 20x60, WITH large basement. Call 416 LAUGHLIN BLDG.

TO LET—BEAUTIFULLY FURNISHED ROOM IN private family. 24220. 234 WEST 30TH ST.

TO LET— Unfurnished Rooms.

TO LET—3 UNFURNISHED ROOMS AT 840 SUNSET blvd., within walking distance. Inquire at 840 SUNSET BLVD.

TO LET— Housekeeping Rooms, Furnished and Unfurnished.

TO LET—LARGE EAST FRONT ROOM, WITH kitchen, sleeping porch and fireplace, in private family; reasonable to right parties. 1315 S. FIGUEROA.

TO LET — IN HOME, WELL-FURNISHED ROOM and buffet kitchen; linen, light and bath furnished; $12 per month; verandas and grounds. 425 S. GRAND AVE.

TO LET—FURNISHED HOUSEKEEPING ROOMS, single or en suite, sink, bath and phone; $10 and $15 per month; gas and lights included. Call at 513 W. 16TH ST.

TO LET—CLEAN TWO-ROOM FURNISHED COTtage; gas, porch, etc. Adults. 1375 E. 17TH ST.

TO LET—TWO LARGE SUNNY FURNISHED rooms for housekeeping in private family. 1555 W. 17TH ST., near Magnolia.

TO LET—2 FURNISHED ROOMS AND BUFFET kitchen, $15. 620 W. JEFFERSON.

TO LET— Unfurnished Flats.

TO LET—ELEGANT 5-ROOM, HALF BLOCK north WESTLAKE PARK, 4 car lines, 10 minutes to Broadway. Hardwood and woodstone floors, paneled hall and dining-room, enameled bath and bedrooms, wall bed, bed case, mirrors, buffet, mantel, laundry tubs, improved and inexpensive heating. Also 7-room flat, same plan and finish, between SUNSET and WESTLAKE PARKS. Also 5-room cottage flat. Adults. References. 51506.

TO LET—WILSHIRE DISTRICT, 5 LARGE ROOMS, unfurnished, concrete and hollow tile building; only flat building of its kind in city; cooler in summer, warmer in winter; sanitary; semi-fireproof; large grounds; very attractive, entirely different; best location, east front, plenty of air and sunshine; every convenience; storage rooms. Lower and upper, $40 and $45. Garage if wanted. 823 S. NEW HAMPSHIRE ST. Open from 2 to 4:30 p.m. Phone 568789. Shown any time by appointment.

TO LET — FLATS, WELL APPOINTED, JUST finished, living-room, dining-room, kitchen, bath, screen porch, sleeping porch, storeroom, high ground; magnificent view; air direct from mountains; excellent neighborhood; 10 minutes from Sixth and Broadway; one block from car line. Apply W. L. WATTS, 803 N. Bonnie Brae, corner Kent. Wilshire 2593.

TO LET — BEAUTIFUL, NEW, SUNNY 4-ROOM flat, imposing building, and situation; paved street; gardener for grounds; Flemish oak living and dining-rooms, white kitchens; bath, bedroom, disappearing beds, large closets, sleeping porch, massive fireplace. Wilshire 4223. 1315 CROWN HILL.

TO LET—W. ADAMS DISTRICT, $25 AND $27, just completed 4-room flats, all built-in features, including disappearing beds, bookcase, buffet, kitchen cabinet, hardwood floors, large porches, automatic heater, water paid. For information call at 2919 CIMARRON ST. W. Adams car. Phone 75091.

TO LET—
Good 6-room flat, large rooms, fine location, 838 West Washington, rent $30, water paid and lawn taken care of by owner. H. O. GRIFFITH, 1001 Marsh-Strong Bldg. F1533 or Main 1533.

TO LET — VERY DESIRABLE FLAT, 5 LARGE rooms, hardwood floors, mantel, buffet and other modern built-in fixtures, gas range and linoleum; garage; adults. Call 751 S. CORONADO. Phone 52358, Wilshire 1903.

TO LET—AUTOMOBILE OWNERS, PLEASE HURry. Only one left. New, fine, 4-room flat and good garage, 2 beds, tile bath. West Adams district. 2822 S. LA SALLE. Reasonable rent to permanent tenants.

TO LET—FURNISHED OR UNFURNISHED, ONE upper 3 rooms, dressing-room and bath; 2 beds; all built-in effects; folding doors between living- and dining-room; front porch, large yard; unfurnished, $16. 141 MILES ST. Phone South 391.

TO LET—3-ROOM FLAT, UNFURNISHED, STRICTly modern, hardwood floors, built-in effects, 2 disappearing beds, water paid. Adults. Also 3-room cottage in rear. Apply at 1339 DEWEY AVE. Pico car.

TO LET—$15; LARGE NEW 5-ROOM UNFURNISHed upper flat; bath, gas, electricity; and one 5-room flat, $20. 402 and 408 E. 30TH ST. Maple ave. car.

TO LET—4-ROOM LOWER FLAT, ALL BUILT-IN features; hardwood floors; linoleum, large, well-arranged rooms, $22.50. 223 W. 31ST ST., near Grand ave.

TO LET—5 AND 6-ROOM FLATS, LARGE ROOMS, 5 minutes' walk to Broadway; fine location; cheap rent, $20. Water paid. Adults only. Apply 618 COURT ST.

TO LET—
CAMERON COURT, 300 S. RENO ST.
Unfurnished 5-room apartments; for further information call E. F. HAMMEL, A1632, Main 3413.

TO LET—FINE NEW FLAT IN WILSHIRE DIStrict, 848 Berendo; two blocks from Wilshire blvd. Finest location in city. Call owner, WILSHIRE 538.

TO LET—3-ROOM FLAT, 2 DISAPPEARING BEDS, all built-in features. 1657 WEST 24TH ST. Owner on premises between 1 and 2 daily. Vermont 89.

TO LET—IN BEAUTIFUL HEALTH-GIVING HOLLYwood, brand new four-room flat, built-in features, beautifully located in high-class neighborhood, $30. Phone WILSHIRE 1649.

TO LET—IF YOU WANT THE PRETTIEST PLACE to live in Los Angeles, take a Maple car, get off at 49th st., 1 block east. Third house on Park Front. LANDLORD, west upper flat.

TO LET—NEW, MODERN 4-ROOM FLAT AND bath, built-in features, wall bed, garage. 3628 S. GRAND AVE. Key on premises. Main 6589, Home 556809. Apartment 362.

TO LET—ELEGANT 5-ROOM FLAT, HARDWOOD floors, beautifully decorated and modern; best location; Hollywood blvd. and Morgan Place. PHONE 59519.

TO LET—WITHIN WALKING DISTANCE; HANDsome 5-room flat, $24; also six or twelve-room upstairs flat, cheap. 1422 W. 10TH ST. Permanent investment property; no enforced moving.

TO LET — THREE ROOMS AND BATH, ALL built-in features, gas range, east front, new building, rent very reasonable. Inquire flat B, 1813 ARAPAHOE ST. Take 10th or Washington cars.

TO LET—ENTIRELY NEW, MODERN FLAT, 2 bedrooms, very large living-room, hardwood floors, ivory woodwork, beautifully decorated; rent $45; heat and light included. PHONE 22267.

TO LET — NEW 4-ROOM FLAT, ALL BUILT-IN features, hardwood floors, $18 month; 15 minutes from city. 3804 WALL ST. Take Maple ave. car.

TO LET — NEW 4-ROOM FLAT, HARDWOOD floors, paper, bookcases, linoleum on kitchen and bath; individual furnaces; garage and gardener service. Call WEST 4083 for information.

TO LET — 4-ROOM UPPER FLAT, HARDWOOD floors, built-in features, large porch, choice location, close in; adults. Inquire 941½ GRATTAN ST. W. Ninth st. car. Phone 35842.

TO LET—1148½ S. FLOWER, DESIRABLE 5-ROOM flat, walking distance, fine location, $27.50, including water and lawn kept. Rear door open. PHONE 58737.

TO LET—VERY ATTRACTIVE 4 AND 5-ROOM flats, with wall beds, Westlake district. Rent $26. Telephone 54974 or A2517.

TO LET—NEW 4-ROOM UPPER FLAT, LARGE porches, gas range, between Bonnie Brae and Westlake ave. 1845 W. 12TH ST. 52349.

TO LET—$25.
Westlake section, upper and lower 4-room flats, near W. Ninth st. car line. PHONE 54291.

TO LET—NEW UPPER 3-ROOM FLAT, 2 BEDS, separate porches. Rent $20. 459½ BELMONT AVE.

TO LET—UPPER SUNNY COTTAGE FLAT, FOUR rooms, hardwood floors; sleeping porch and garage. PHONE 51841.

TO LET—3-ROOM SUNNY UPPER APARTMENT flat, two disappearing beds, very desirable, close in, reasonable rent. Inquire 1671 GIRARD ST.

TO LET—3 AND 4-ROOM MODERN FLATS, HARDwood floors, close in; rent $17 and $14. 1223 SAN JULIAN ST., between 12th and Pico.

TO LET—NEW LOWER FOUR-ROOM FLAT, LATest built-in features, walking distance. 312 LUCAS AVE. Broadway 2859.

TO LET—$12.50, 4-ROOM FLAT BATH, CLOSE-in. 109 W. 14TH., near Main st. PHONE 55467.

TO LET—BEAUTIFUL, SIGHTLY, NEW, 3-ROOM flats; two disappearing beds; garage. 1139 IROLA. Pico car. Wilshire 1573.

TO LET—MODERN 6-ROOM UPPER MISSION FLAT, hardwood floors, Westlake district. See this. 632 S. BONNIE BRAE. Phone 508732.

TO LET—UNFURNISHED UPPER 4-ROOM COTTAGE flat, walking distance, $18 per month. 372 LUCAS AVE., corner W. Fourth.

TO LET—NEW 4-ROOM FLAT, BUILT-IN FEAtures; hardwood floors, walking distance; garage if desired. 1405½ GIRARD ST. Phone West 1575.

TO LET—FINE MODERN 4-ROOM LOWER FLAT, $17 per month. 734 E. 32ND ST., near San Pedro. Phone South 4870.

TO LET—NEW 4-ROOM FLAT, CLOSE IN, BEST location, large bedrooms, disappearing bed, and all built-in features. Adults. 1440 ALBANY ST.

TO LET—RENT REDUCED, CLOSE-IN 4-ROOM flat, adults. 1172 W. 8TH ST.

TO LET—5-ROOM UNFURNISHED FLAT, 1149 Wall st. Inquire 506 Exchange Bldg.

TO LET—5-ROOM UPPER FLAT, CLOSE IN, adults only. 939 VALENCIA ST.

TO LET—NICE 5-ROOM UPPER FLAT, $20. 1825 NORMANDIE near Washington.

TO LET—NICE TWO ROOM FLAT, WEST PICO, $7. PHONE 72089.

TO LET— Furnished Flats.

TO LET—
In Westlake section, a completely furnished 5-room flat, very cosy and neat, best of location; close to Westlake Park and walking distance to business center. Adults. Apply 722 VALENCIA STREET.

TO LET—BEAUTIFUL FURNISHED FLAT, FIVE rooms, also one of 7 rooms, two baths, every modern convenience. Beautiful lawn and flowers; facing Westlake Park on the west side. 669 PARK VIEW.

TO LET — FURNISHED FLATS, $40; 5 ROOMS, upper or lower, sleeping porch, furnace, garage, adults only. 1522 SHATTO ST. Owner. Phone 73639; 51996.

TO LET—3-ROOM FURNISHED FLAT, $12.50 month; also 4-room furnished flat, nice and sunny; modern, $18 month. We want permanent people. 607 E. 30TH ST.

TO LET—IN THE WESTLAKE DISTRICT, 1020 S. Bonnie Brae; attractively furnished bungalow flat, furnace heat, garage, also one at 1248 W. Jefferson, one block west of Vermont.

TO LET—A NEW AND MODERN 3-ROOM FLAT, bath, pantry, 2 disappearing beds, everything first-class, adults. 1011 W. 28TH ST., near Vermont ave. 77177. WEST 3461.

TO LET—4-ROOM FURNISHED FLAT, $20 PER month, including gas, electricity and water; near 3 car lines, close in, near Pico and Maple ave. Call 21222. Apply 1349 MYRTLE.

TO LET—CLOSE IN. HIGH, SUNNY, QUIET, UPper 4-room residence flat, sleeping porch; clean, permanent, adults only. 1115 INGRAHAM ST. 51757.

TO LET—ELEGANT LITTLE NEW FLATS, WITH all modern conveniences, completely furnished. 127 W. 27TH ST., $20. 147 W. 27TH, $21. Phone 28553.

TO LET—3 ROOMS, BATH AND SLEEPING PORCH upper flat, thoroughly modern, near Manual Arts High School. $20 unfurnished, $25 partly, or $30 furnished; water furnished. VERMONT 1499.

TO LET—FURNISHED FRONT FLAT, TWO ROOMS and kitchenette; rent $16, walking distance; adults. 1230 SANTEE.

TO LET—COSY LITTLE MODERN FLATS, COMpletely furnished, 2 beds. 127 WEST 27TH. $20. 147 West 27th, $21. PHONE 28553.

TO LET—5-ROOM MODERN FLAT NICELY FURnished, clean, instantaneous heater, stationary tubs, convenient to all car lines. 209 WEST 18.

TO LET—ATTRACTIVE, NICELY FURNISHED modern 4-room upper flat, very desirable; adults. SOUTH 5488.

TO LET—FLAT, COMPLETELY FURNISHED; 3 rooms, bath, dressing-room and screen porch, $18; garage if desired. WEST 968.

TO LET—LOWER FLOOR OF ELEGANTLY FURnished house, cut glass and china. Price $30. 136 W. 24TH ST. South 2864.

TO LET—COMPLETELY FURNISHED NEW 4-room flat, 2 disappearing beds. 4082 MONETA AVE.

TO LET—FURNISHED, 6-ROOM FLAT, DOWNstairs, modern, close to car line. Apply at 1340 W. 23RD ST. $30 rent.

TO LET—2-ROOM FURNISHED FLAT, EVERYthing furnished; 2 persons only. 927 LINCOLN ST. Call before 2 o'clock.

TO LET—WELL FURNISHED, CLEAN, MODERN, 6-room flat, walking distance. Reasonable rent. Phone 59698 mornings. 1053 INGRAHAM ST.

TO LET—2 NEW 5-ROOM FURNISHED FLATS, $23 month and one 4-room unfurnished flat, $18. 2115 W. 16TH ST. 71414.

TO LET—NEAR WESTLAKE PARK, COMPLETELY furnished 5-room upper flat. Wilshire 490. 1805 ORANGE ST.

TO LET — 6-ROOM FURNISHED FLAT, $38 A month. Broadway 4541, or in morning or evening call BROADWAY 2026.

TO LET— Apartments Furnished.

TO LET—
HOTEL PANAMA,
200 S. Flower st.
High-class bachelor apts., also single hotel rooms, particularly attractive to business men, ranging from $17 to $50 per month. Every modern convenience. Weekly dancing parties.
60044, BROADWAY 2213.

TO LET—VALENCIA APARTMENTS,
JUST OPENED.
734 Valencia street, twenty minutes' walk from Broadway. New four-story brick building. Considered one of the finest in the city. Steam heat, elevator service, amusement rooms. Prices ranging from $30 to $85.

TO LET—BEST 2 AND 3-ROOM APARTMENTS in the city, $20 up, single; $32.50 up, double. All have private bath, steam heat, both telephones, electric elevator. 10 minutes west from Broadway. Take West Sixth-street car. Phone 10741, Main 1038.

TO LET—BALZEC APARTMENTS.
Newest, latest, modern. Sleeping porches, single, double apartments, amusement hall, connecting beautiful roof garden, poolroom, garage. Inspection means change address. 1127 ORANGE ST. Walking distance. W. 7th st. car to Bixel.

TO LET—
THE LAURELHURST,
2756 W. NINTH ST.
Apartments, individually furnished as one would their own home. Separate bedrooms and dressing-rooms, private porches; service is of the very best. Individual garage for motor owners.
Home 556555. Phones: Wilshire 3900.

TO LET—
STRATHHALLEN APARTMENTS,
835 W. Ninth st., near Figueroa.
Two and three-room handsomely furnished apartments, low rates. Walking distance.
MAIN 7800. HOME PHONE 55325.

TO LET—
BIXEL APARTMENTS,
616 BIXEL ST.
Main 7389, 63283.
Single and double apartments; also single rooms; spacious lobby, billiard-room, elevators.

TO LET—
LAS FLORES APARTMENTS,
935 South Flower st.
New, elegantly furnished apartments, modern, elevator service, rates $25 up.

TO LET—WESTCOURT APARTMENTS,
1041 WESTLAKE AVE.
Brand new, every modern convenience; large, sunny, most attractive and comfortable apartments; select neighborhood. WILSHIRE 2682. 55533. Special rates to permanent people.

TO LET — CUMBERLAND HOTEL AND APARTments; best location in the city, on the hill at top of Angel's Flight; modern, clean and quiet; good service; rooms with and without private bath; two, three and four-room apartments; rates very low. 243 S. OLIVE ST. Home 10349, Main 77.

TO LET—ST. MARGARET APTS., 415 W. 22ND st., between Grand and Figueroa. New, clean, modern and up-to-the-minute. Elegant furnishings. I am going to fill my house with steady tenants quickly at $30 per month, so don't delay, but come and inspect them. HOME 21896.

TO LET—
THE ADELBERT APARTMENTS.
Each apartment a beautiful home, everything new and modern, first-class service and you get what you pay for. Must be seen to be appreciated. West 7th car to Union. 1627 INGRAHAM ST.

TO LET—HERE IS YOUR OPPORTUNITY FOR reduced rent. Sunset Apartments, 2 rooms, bath, sleeping porch, phone, light, gas and water free. Furnished, $22; unfurnished, $15. 1614 SUNSET BLVD., at Echo Park.

TO LET—NEWLY DECORATED SINGLE AND double apartments, $18 and $25; single rooms, $10 and $12. Take West 7th st. car to the door. DOUGLAS TERRACE, 1021 W. 7th st. Bdwy. 5083.

TO LET—LARGE FRONT DOUBLE APARTMENTS, south, east and west exposures, elegantly furnished, in mahogany; strictly first-class; 5 minutes from Broadway; maid service. Summer rates. FULLER-GOLDEN APARTMENTS, 715 Bixel.

TO LET—QUEEN APARTMENTS,
529 California st., above the fog, 3 rooms and bath, furnished completely, electric elevator, roof garden, laundry free, easy walking distance, $16 up. A3608; BROADWAY 1266.

TO LET—$16; GREATEST BARGAIN IN LOS ANgeles, two large, sunny rooms, furnished apartment, 1953 LOVELACE AVE. One block west of Figueroa, off Washington, 10 minutes from Fifth and Broadway.

TO LET—
The Edwards Apartments, 1427 Griffith ave., large 3-room apartments, with beautiful private bath; only $20 per month, equal to west side $50 apartments. Come today. PHONE 25615.

TO LET—MILDRED PLACE, FURNISHED BUNGAlow apartments, separate entrances; two cement floor porches; cabinet kitchen and bath; close to Hollywood High School. Inquire 6912 SUNSET BLVD. Phone 57757.

TO LET—BRAND NEW APARTMENTS, CHEAPest rent in city. Easy walking distance. Telephone and automobile will call for you. BERNARD APARTMENTS, Third and Bixel. Main 2620; 54587.

TO LET—
THE AMITY,
943 Winfield st.
Strictly modern apartments, walking distance. Summer rates. MAIN 6138.

TO LET—WANTED, LADY OF GOOD CHARACTER to share first-class apartment with lady living alone; I am away most of the time; $17 month. 715 BIXEL. Call at desk.

TO LET—NORTHWEST APARTMENTS, HIGH AND sightly, 2 and 3-room suites; all outside rooms. Service the best. Prices low. Temple car to Beaudry ave. MAIN 4946; A5522.

TO LET—$15 PER MONTH FOR A $35 3-ROOM apartment, partly furnished, if taken at once. Take Vermont Heights car, get off at 60th and Hoover, or phone VERMONT 416.

TO LET—MONTEREY APARTMENTS—
3212 SOUTH MAIN.
Excellence of reputation established. SOUTH 1720; HOME 20782.

TO LET—MIRAFLORES APARTMENTS.
Main 8520. 1420 S. Flower st. 24221.
Clean apartments, private phones, sun parlor and porches. Rates reasonable.

TO LET—
SCARBOROUGH APARTMENTS.
New, first-class, 5 minutes walk from Fifth and Broadway. 517 S. FLOWER ST.

TO LET—SWELL SUNNY OUTSIDE APARTMENT, for $22.50 if taken at once. Apply Apt. 3, 1604 W. PICO. Phone West 1557.

TO LET—NICELY FURNISHED 3-ROOM MODERN housekeeping apartments with bath, $18 per month. 219 S. GRAND.

TO LET—GREGORY APTS., CLOSE IN, 1037 S. Flower st., nice furnished apartments, with bath, very reasonable. Walking distance.

TO LET—MOZART APTS., 1022 S. HILL. BROADway 3580. Two-room apt., hot and cold water, steam heat, walking distance.

TO LET—NEW, FIRST-CLASS APTS., FOR 1, 2, 3 or 4 people; very reasonable. CALIFORNIA APTS., 415 Brand Blvd., Glendale.

TO LET—THE HOLLAND, 1021 ALBANY. APARTMENTS WITH PRIVATE BATH, $16 A MONTH AND UP.

TO LET—JUST OPENED, GLADSTONE APARTments, 309 E. Pico. Summer rates. Rent includes shower bath, hot water daily, electricity.

TO LET—VERY CLOSE IN, IN REAR, 2 OR 3-room apartment; 2 beds; private baths; $20, $25. 551 HOPE.

TO LET — FURNISHED APARTMENTS IN THE Leighton Annex, at $35 per month and up. Inquire LEIGHTON HOTEL.

TO LET—LUANA APARTMENTS.
2 and 3-room apartments, velvet carpets, walnut furniture, private bath, $18 to $40. 225 W. 25TH.

TO LET— Apartments Furnished.

TO LET—
STREICHER APARTMENTS,
454 S. Figueroa st.
5 minutes' walk from Sixth and Broadway.
The best apartments in the city for the money.
Special rates to permanent tenants.
See them and save money.
BROADWAY 459. 60317.

TO LET—
THE JARNEL APARTMENTS,
1316 S. Los Angeles st.
JUST OPENED.
Beautiful apartments, complete in every detail, something above the average; hot and cold water; steam heat; walking distance.
Reasonable Rates.
THE JARNEL APARTMENTS.
Home 25607. Main 1043.

TO LET — FURNISHED APARTMENTS AT CUT-rate opening prices; new building, new furniture; you must see this to be convinced of price and location in the famous Westlake district; walking distance; private phones in every room, both phones in halls and office; come and let us talk over the price you can pay; all apartments are sunny except four. Very large kitchen; you are the winner if you come. Take W. Sixth st. car to Union, one block south; half block west. 1640 SHATTO ST.

TO LET—
10483. B. 4595.
PICKWICK HOTEL AND APARTMENTS,
833 S. Grand ave.
Theatrical, Commercial and Tourist Hotel Combined.
2 and 3-room apartments, $35 to $55 per month.
1 and 2-room apartments, from $25 to $30 per month.
Single rooms from $4.50 to $8 per week.
All apartments have private bath.
FINEST LOBBY IN THE CITY. ROOF GARDEN
Without four blocks of the theaters.

TO LET—
ALVARADO TERRACE APTS.,
CHOICE LOCATION, HIGH GROUND,
NEAR FIRST CHURCH OF CHRIST, SCIENTIST.
Completely and tastefully furnished, 2 and 3-room suites; perfect ventilation and heating systems; service unsurpassed, summer rates.
1435 Alvarado Terrace. Pico or W. 16th st. ars. West 2910, 20556.

TO LET—CAMBRIA UNION APARTMENTS.
WESTLAKE DISTRICT.
738 S. UNION AVE.
Between Seventh and Eighth st. car lines.
Noted for liberality of construction; many features that no other house in the city has, which appeal to people desiring conveniences of a home and the comforts of a hotel. Coolest house in city. Vacant now, one single and one double apartment.

TO LET—FRANKLIN APTS., NEW AND STRICTLY modern, 75c to $1 per day; special rates by month; 2 and 3-room suites, elegantly furnished for housekeeping; private bath, private phone, hot and cold water, linen, electric lights, all free; all outside rooms, fine location. Grand ave., Main or W. Jefferson st. cars to door. 142 W. JEFFERSON ST., between Grand ave. and Main st. Phone South 3734.

TO LET—
TURQUOISE APARTMENTS,
631 South Bonnie Brae st.
New and beautifully appointed, in Westlake district. Summer rates. Unexcelled car service.
WILSHIRE 5363. 54782.

TO LET—
HUNTLEY APARTMENTS
1207 W. THIRD ST.
Housekeeping apartments, summer rates, new concrete building, sunny rooms, apartments well heated in winter, dishes washed, beds made; tennis courts, free garage; 10 minutes walk from Third and Broadway. Phones: 10108 or MAIN 834.

TO LET—LA FRANCE APARTMENTS,
JUST OPENED.
681 S. Burlington ave. Two and 3-room apartments; all light, elevators, plenty heat, sun and ladies' parlors, billiard, amusement and smoking rooms, large lobby; most elegantly furnished apartment hotel in Westlake district; 6 minutes from Broadway. Bachelor apartments, $30 up. Phone 60787, Wilshire 4600.

TO LET— DE LUXE APARTMENTS.
For elegance, comfort and convenience.
Location, none better.
Elegantly furnished.
Every known and modern convenience.
Sleeping porches, sun parlors and shower baths.
617 Westmoreland ave.
Home 557879.

TO LET—
PALACE HOTEL APARTMENTS,
317 So. Olive st.
On the hill, overlooking entire city, only two blocks from Broadway, the shopping and theatrical thoroughfare, every apartment has private bath, steam heat, telephone; elevator service, etc. Rates $25 to $65.

TO LET—BABETTE APARTMENTS—
Just opened, 1320 W. Fifth. New 4-story brick building, all outside, 1, 2 and 3-room apartments, hotel service for business people. Rates $26 and up. Phone BROADWAY 526.

TO LET—$20, $22 AND $24.
WALDRON APTS. Just opened.
Elegantly furnished; new brick building.
1628 W. 12TH ST.
W. 11th st. car to Union. Phone 55457.

TO LET—NICELY FURNISHED 2, 3 AND 4-ROOM bungalows; beamed ceilings, white enameled kitchens and baths. Easy walking distance, $18.50 to $24 monthly. 419 N. BEAUDRY AVE.

TO LET—TOWNSEND APTS., 1 AND 2 ROOMS, private baths; reasonable. 226 NORTH OLIVE.

TO LET—HULBERT APTS. 410 W. THIRD ST. Modern apartments, reasonable.

TO LET— Apartments Unfurnished.

TO LET—
ROBINSON APARTMENTS,
Westlake District, 923 South Union.
Furnished or unfurnished; strictly first-class, reasonable rate; new and modern. WILSHIRE 5070.

TO LET—
CAMERON COURT, 300 S. RENO ST.
Unfurnished 5-room apartments. For further information call E. F. HAMMEL, A1632. Main 3413.

TO LET—THREE ROOM APARTMENTS, DISAPpearing beds, gas ranges, private baths. 556 NORTH WESTERN AVE. Phone West 4833.

TO LET — 3-ROOM SUNNY UPPER APARTMENT flat; 2 disappearing beds; very desirable; close in; reasonable rent. Inquire 1671 GIRARD ST.

TO LET—UPSTAIRS, 3 ROOMS, BATH, TWO WALL beds. 1044½ PARK VIEW. Inquire druggist below. Wilshire 2170.

HOTELS, ROOMING-HOUSES— Lodging, Day or Week.

TO LET—
HOTEL GEORGIA.
Strictly modern, outside rooms, steam heat, hot and cold water; private phones and baths; everything the very best, $3.50 per week up.
CORNER PICO AND GEORGIA.
Phones: Broadway 780, 53471.

TO LET— Rooms and Board.

TO LET—EL NIDO, 1944 S. FIGUEROA. SPECIAL rates to business people.—Well appointed family hotel, catering to refined people. 10 minutes from downtown, excellent table, hot water constantly, shower baths, sleeping porches, garage, 3 car lines. PHONE 21764.

TO LET—BELLEVUE TERRACE HOTEL, SIXTH AND FIGUEROA, CAN YOU DO BETTER? ROOMS $2 PER WEEK UP, ROOMS AND BOARD, $25 PER MONTH UP. TABLE THE BEST. WALKING DISTANCE. LARGE GROUNDS. PORCHES AND POOLROOM. F6392; MAIN 446.

TO LET — ROOM AND BOARD IN HIGHEST, healthiest part of Glendale, screened-in sleeping room, on ground floor; best of care given to elderly people, invalids, convalescents; by nurse in own home; two blocks from car line; no tuberculosis. Phone GLENDALE 972.

TO LET— WILSHIRE HOTEL.
Best place to live; moderate cost. American plan; $10 a week and up; steam heat, hot and cold running water. 671 CORONADO ST. Wilshire 1084. Home 54728.

TO LET—WILL RENT A BEAUTIFUL AND WELL-furnished front room in my modern residence at reasonable terms; all conveniences; private family; excellent table. West Adams district, southwest. HOME PHONE 23771.

TO LET — LARGE FRONT CORNER ROOM AND small room; beautiful situation; flowers, shade trees; will let to two people, with breakfast and evening dinner; $45 month; home cooking. EAST 2781.

TO LET — NEW, BEAUTIFUL WESTLAKE HALL, 837 Westlake. Excellent table; rooms single or en suite; private baths, verandas, sleeping porches, garage; summer rates. 52345.

TO LET—ST. JAMES HOTEL, 817 W. 23D ST. A charming, homelike place, near park; beautiful rooms, bath, parlor, porches, excellent table; moderate rates. University car. WEST 2782, 20101.

TO LET—JUST OPENED, BEAUTIFUL WESTLAKE HALL, 837 Westlake. Rooms single and en suite; private baths, excellent board, hot water plentiful, verandas, garage. Summer rates. PHONE 52345.

TO LET—WANT YOUNG PEOPLE OF REFINEment to board and room at 1627 ORANGE ST. Use of parlor and piano. Good home cooking, $20 per month. Westlake district.

TO LET—AN IDEAL SUMMER HOME; LARGE parked grounds; beautiful room; 5 windows, dressing room, running water, 2 closets, twin beds, sleeping porch; fine table; garage. 22617.

TO LET—LARGE SUNNY SOUTH ROOM SUITABLE for 2. Reduced rates to permanent business people. Garage. Excellent table. Take 11th st. car. 54441. 1023 S. BONNIE BRAE.

TO LET—ROOMS IN PRIVATE HOME FOR 2 gentlemen or married couple, breakfast and dinner; southwest. PHONE 79595.

TO LET—SUNNY FRONT ROOM SUITABLE FOR 2; excellent table board, close in; prices reasonable. Phone 51858. 1690 SHATTO.

TO LET—ROOM AND BOARD FOR GENTLEMAN and child; or lady and child. 1736 W. SEVENTH. F7148.

TO LET—PLEASANT FURNISHED ROOM WITH board, good table, good location. Near W. 11th car. 1827 WINFIELD ST. 52827.

TO LET—NICELY FURNISHED ROOM WITH GOOD board, every convenience. 742 S. CORONADO ST. 51962.

TO LET—DELIGHTFUL ROOM, PRIVATE BATH, hot water, furnace, twin beds, excellent meals, sleeping porch. 802 S. BONNIE BRAE. 52906.

TO LET— Rooms and Board.

TO LET—
HOTEL ALCAZAR, 701 BEACON ST.
A DELIGHTFUL HOME. LARGE, BEAUTIFULLY FURNISHED ROOMS, WITH OR WITHOUT BOARD. FURNACE HEAT, GARAGE, TABLE UNEXCELLED. CUT RATES. PHONE WILSHIRE 2152.

TO LET—ROOM AND BOARD. WOULD LIKE TO have couple in private home in Hollywood; rooms well furnished, with private bath; very best meals; beautiful grounds; one block from car lines; also sleeping porch; will serve special diets; 20 minutes from city. Phone 599561. 5330 LOMA LINDA, near Harvard.

TO LET—NICELY FURNISHED ROOMS WITH OR WITHOUT BOARD. GOOD LOCATION. CONVENIENT TO CAR. 21553.

TO LET—NICE FRONT ROOM WITH BOARD FOR two who appreciate home; 12 minutes' walk to Broadway. 629 BIXEL ST. Phone 53110.

TO LET — LARGE, SUNNY FRONT ROOM, WITH good table board. 1339 INGRAHAM ST. Home 53308.

TO LET — "A1" ROOM AND BOARD; PRIVATE home; nice location; reasonable. Phone SOUTH 5342.

TO LET—ROOMS AND BOARD IN NICE BOARDING house, Westlake district. 1226 S. ALVARADO. 52132. West 524.

TO LET—ROOMS AND BOARD WITH RUNNING water and private bath, walking distance. Excellent home cooking. Main 6349. 670 BIXEL ST.

TO LET—BOARD AND ROOM $6 PER WEEK. Use of piano. 931 S. HILL.

TO LET— Unfurnished Houses.

TO LET—UNFURNISHED, $30 PER MONTH. MODern bungalow, 7 rooms, 3 bedrooms and breakfast room; lawn front and rear, large shed; room for auto. Will be vacant April 1. 2150 W. 29th st. Take West Adams car, get off at Cimarron. For information call HOME PHONE 25886.

TO LET—MODERN 6-ROOM 2-STORY HOUSE; ALL modern conveniences; polished floors, china closet; instantaneous heater; stationary tubs, gas grate, buffet kitchen, only $22.50 to reliable tenants, water paid. 1218 S. UNION AVENUE. Pico street car. West 1977.

TO LET—HANDSOME 7-ROOM 2-STORY HOUSE, 3 large bedrooms, hardwood floors, furnace, gas range, fruit and flowers, east front on 100-foot asphalted street; an ideal home. 4517 S. FIGUEROA ST. Phone 29891.

TO LET—3 MODERN BUNGALOWS IN ELLINOTT place; 25 minutes from business center. High, level ground, good drainage and beautiful view. 5 rooms and den. Rent $22.50. 6 rooms, $25. 6 rooms and sleeping porch, $25. Phone MR. SMITH or MRS. HUEY, F4136; Broadway 1941.

TO LET—
An 8-room house in Westlake section, on Burlington ave., between Seventh and Eighth, close to the park, and walking distance to business center. Apply 1000 TITLE INS. BLDG.

TO LET—SOUTHWEST CORNER PARK VIEW AND Ocean View ave. Beautiful 7-room house, every modern improvement, choicest residence section. WILL E. CHAPIN, room 620, 430 S. Broadway. Phone A4154 after 1:30 p.m.

TO LET—$18. MODERN 5-ROOM BUNGALOW, 4456 Willowbrook, near new Normal school; or will sell for $2200; $22 cash, $22 per month. ALLISON BARLOW, owner, Phones—10108, Main 834.

TO LET—HOUSES UNFURNISHED. BEAUTIFUL 6-room bungalow, 3 blocks from mountains in lovely Casa Verdugo, La Ramada station, Glendale line. Entrancing view. Wealth of flowers. Call at 1125 MELROSE AVE., corner Stocker st.

TO LET—UNFURNISHED 9-ROOM STRICTLY MODern house, 4243 S. Grand ave.; garage; basement; flowers, etc.; very reasonable rent. J. P. FINEGAN, owner, 525 Van Nuys Bldg. Main 3057 or call 28580.

TO LET—$16. 4-ROOM BUNGALOW, 2443 WAbash ave.; $18, 4-room bungalow, 2453 Wabash ave.; or will sell on easy terms. M. HANGEN, 2461 Wabash ave. Phone Home 41392.

TO LET—MODERN 8-ROOM HOUSE, WEST ADAMS Heights, near Berkeley Square; has fine lawn, fruit trees, flowers, garage, etc. House at 2345 W. 23D ST. Phone owner, Main 286 or A3167.

TO LET — $15, PRETTY 5-ROOM BUNGALOW, walking distance, nice neighborhood. 408 S. GLESS ST. Take E. Fourth st. car on Third st., downtown.

TO LET—PARTLY FURNISHED 4-ROOM MODERN cottage (flowers and fruit trees.) Very desirable. Rent reasonable. 323 BRYAN ST. Phone FLAHERTY, 60304, Main 8988. Evenings, Wilshire 1092.

TO LET—BEAUTIFUL 7-ROOM COTTAGE, ALL IN good repair; 3 bedrooms, garage, cement drive. 813 S. Union. Owner at 621 S. UNION. Phone 60677, or Wilshire 487. Ask for Mrs. Neelands.

TO LET — SEVEN-ROOM HOUSE, 4 BEDROOMS, sleeping porch, modern, near 9th and Hoover. 2819 FRANCIS. Home Phone 58284. Bargain taken at once.

TO LET—$15. MODERN 4-ROOM BUNGALOW, 2350 Verde st., or will sell on easy terms. W. F. JOHNSON. Call 72 Irving st. Phone Boyle 1517.

TO LET—$25 PER MONTH, NEW, EAST-FRONT 6-room bungalow on Hobart blvd., near 3 schools, half block from car; every convenience, garage. Call VERMONT 3007.

TO LET — 8-ROOM MODERN HOUSE, NEWLY painted; good location. 2406 BUDLONG AVE., $35 per month; will lease for one year. Apply SENTOUS REALTY CO., 601 Equitable Savings Bldg.

TO LET—FINE 8-ROOM HOUSE, WITH LARGE sleeping porch; high, breezy location; splendid neighborhood. W. MAXWELL BURKE, 611 Wright & Callender Bldg.

TO LET—5-ROOM ALABASTER PLASTERED MISsion house, fireplace, gas and electricity; wide front porch; water paid. $17.50 month. 857 E. 38TH ST. Phone Broadway 4810.

TO LET—$12.50, COSY 4-ROOM PLACE, WALKING distance, nice neighborhood; 410 S. GLESS ST. Take E. Fourth st. car on Third st., downtown, to Gless st.

TO LET—LARGE SIX-ROOM BUNGALOW; HARDwood floors, etc.; Pico Heights, only $25; water paid. P. J. LEAVER & CO., 817 Higgins Bldg. Main [illegible]

TO LET—4-ROOM HOUSE WITH ½-ACRE OF ground, gas range, rent $10 per month. Take Colegrove car to Normandie ave., walk east one block. 1023 N. MARIPOSA AVE.

TO LET—NEW BUNGALOW, CLOSE IN, SOUTHwest; rent $25 per month. Pay your first month's rent, $25, and move in. Price $3800. A5795. 222 LAUGHLIN BLDG. Main 4792.

TO LET — TWO 5-ROOM HOUSES, HARDWOOD floors, built-in effects, 6233 Ave. 63, and 6204 Hotel st., Highland Park. Only $18 each, water paid. Apply 329 DOUGLAS BLDG.

TO LET—BEAUTIFUL 5-ROOM BUNGALOW, IN Southwest, $25. All modern improvements. 5306 S. VAN NESS AVE. Take Grand ave. car. Call Main 6115 after 7 p.m.

TO LET—5-ROOM MODERN BUNGALOW, SAME as new, all conveniences, ideal home, adults. $23 per month. Water paid. 134 W. AVENUE 44.

TO LET—I WILL COMPLETELY FURNISH A 5-room bungalow with my furniture at a very reasonable rental. HOME 72836.

TO LET—NEARLY NEW MODERN 5-ROOM BUNgalow, southwest, near Normandie. PHONE 79651.

TO LET—THREE 5-ROOM MODERN BUNGALOWS on First, near center of Watts, $14. GEO. W. ROBINSON, owner, 101½ S. Broadway.

TO LET—6-ROOM NEW BUNGALOW ON ASPHALT street, close to city park, grammar school, two car lines, $25. C. W. LIST, 79575, Vermont 2904.

TO LET — 4110 WALTON AVE., 5 ROOMS AND bath, 50-foot lot, $25. 1075 W. SANTA BARBARA AVE. 77104.

TO LET—MODERN HIGH-CLASS BUNGALOW, 7 rooms, basement and garage, built-in features, lawns and garden. Phone MAIN 7039.

TO LET—5-ROOM COTTAGE, LARGE YARD, ENclosed; beautiful surroundings, quiet neighborhood. 1135 ARDMORE. West 4543.

TO LET—$20, 5-ROOM MODERN COTTAGE AND garage, near Exposition Park, 100 feet to car line. 3847 WALTON AVE. Phone A2703.

TO LET—
5-room house, 55th st., near Figueroa; $15. 330 CALIFORNIA BLDG. Phone A4529.

TO LET—CLOSE IN, 5-ROOM COTTAGE, $15, water paid; gas and electricity. 1364 MYRTLE ST., near Maple and Pico.

TO LET—NEW 5-ROOM BUNGALOW NEAR WEST Adams, cheap to good tenant. 2171 W. 29TH ST. 20029, West 5422.

TO LET—1144 WESTLAKE AVENUE, 2-STORY modern 7-room house, oak floors, furnace. Key next door. 52280.

TO LET—8-ROOM HOUSE, 1301 W. 9TH, FINE location. Gas, electricity, etc. Inquire 1812 WINFIELD. Phone Wilshire 393.

TO LET—6-ROOM MODERN HOUSE, THREE BEDrooms, garage, nice lawn, cheap rent to desirable tenants. 1138 OXFORD AVE.

TO LET—$15; 3-ROOM BUNGALOW, WALL BED, and gas range. 3861 WOODLAWN AVE. Phone Main 1468.

TO LET—SPLENDID 8-ROOM HOUSE, 2154 Thompson st., $35. HUNTTING REALTY CO., 424 Byrne Bldg. A1307.

TO LET — $25; 6-ROOM MODERN BUNGALOW, high, choice location. 1438 RIDGEWAY, Angeleno Heights. Bdwy. 4824.

TO LET—MODERN BUNGALOW, 5 ROOMS, 3154 Gramercy place, $25 per month. F2060. 827 STORY BLDG. Broadway 2989.

TO LET—UNFURNISHED, MODERN 5-ROOM COTtage, corner Jefferson and Griffith, $15. Phones SOUTH 699; HOME 20819.

TO LET—SANTA BARBARA COURT BUNGALOW apartments, 3 rooms and bath. Furnished or unfurnished. 1075 W. SANTA BARBARA AVE. 77104.

TO LET—606 MANHATTAN PLACE, 12 ROOMS, 3 baths, billiard room, garage to rent for $60 month for 6 or 7 months. PHONE 56111.

TO LET—6-ROOM COTTAGE, 1218 E. ADAMS ST., $25. HUNTTING REALTY CO., 424 Byrne Bldg. A1307.

TO LET—MODERN HIGH-CLASS BUNGALOW, 7 rooms, basement and garage. Built-in features, lawns and garden. Phone MAIN 7039.

TO LET—UNFURNISHED; MODERN 5-ROOM BUNgalow, all improvements, on prettiest street in southwest, $30. PHONE 79330.

TO LET—3 ROOMS AND BATH, GAS AND ELECtricity, $9 per month. Call MR. SPRING, East Third.

TO LET—A 6-ROOM MODERN BUNGALOW, $25. 1221 E. 52nd st. MAIN 8338; F2421.

TO LET—4-ROOM MODERN BUNGALOW. 1507 ARLINGTON AVE.

TO LET—10 HOUSES, $8 TO $20 MONTH. C. BUCK, 330 Hill st. Main 6278, A2318.

TO LET—DORCHESTER COURT, 4-ROOM BUNGAlow with bath. 1506 SECOND AVE. Pico car.

TO LET—HOUSE, 5 ROOMS, $13, AND OTHERS, cheap. C. BUCK, 330 Hill st. Main 6278, A2318.

TO LET—MY 8-ROOM HOUSE, 850 W. 16TH ST. Call Main 7039 or Main 1958.

TO LET—MODERN 4-ROOM BUNGALOW, GARAGE, 2216 STANFORD AVE. Phone owner, 71007, $17.

TO LET—7-ROOM HOUSE, 122 W. 49TH ST. CALL BROADWAY 1962.

TO LET—$15; MODERN COTTAGE, HALF BLOCK Central, barn, chicken corrals. 1151 E. 37TH ST.

TO LET—NEW 3-ROOM MODERN BUNGALOW, furnished or unfurnished. 820 W. 61ST.

TO LET—COTTAGE, 6 ROOMS, GARAGE, 1214 W. 30TH ST. West 4542.

TO LET— Unfurnished Houses.

TO LET—$16.50, WITH WATER. IN BEAUTIful Highland Park. Attractive new bungalow, 4 large rooms, connecting large porch with double French windows for open-air life; high elevation, magnificent mountain view; gas, electricity, bath, laundry. Reliable heater, storage basement. 5686 Aldama. Owner, CHARLES H. MATTINGLY, Attorney, 421-2 Stimson Bldg. Both phones.

TO LET—FINE LOCATION, WEST 37TH ST., right at entrance to Exposition Park; 3 car lines. One Swiss chalet, 6 rooms, $25. One 5-room modern bungalow, built-in beds, dressers, bookcases, gas range, hot-water heater, etc., $20. Both houses in fine shape. Water paid. See HARKNESS, 3748 VERMONT AVE.

TO LET—LOCATED IN HOLLYWOOD, NIFTY 4-room bungalows, strictly modern, water, gas and electricity. Lawn and flowers. Fine residence section of Hollywood, 5c fare. Only $20 monthly. See MR. MARTIN, 6650 De Longpre ave., 57391, or HOME SEEKERS' BUILDING CORPORATION, A5516 or Broadway 38.

TO LET — STRICTLY MODERN 4-ROOM BUNGAlow, partially furnished, including linoleums, range, etc., $20 per month, including water and yard upkeep. Located in beautiful THEO-VILLA COURT, 1256 W. 39th st. 39th st. car passes and stops at court.

TO LET—BEAUTIFUL 6-ROOM BUNGALOW, WITH garage, modern in every particular, extra nice; has tile bathroom, floor, etc.; other floors hardwood; built about 6 months; unfurnished, $35 per month. See F. E. BUNDY, 1839 W. Jefferson. 72469, West 425.

TO LET—$22.50, A REAL HOME. 2-STORY, 7-room house, bath, basement, wash trays, etc. Corner. Fruit and ornamental trees, flowers, lawn. Hill section, healthiest place in city, fine view, good neighborhood. 507 ROSEMONT. Temple st. car. Wilshire 2608.

TO LET—8 ROOMS AND BATH, RENT $22.50, 4 rooms and bath California bungalow, rent $10 month, rear house; 6 rooms and bath, modern, rent $18, 2252 W. 28th; new, up-to-date, modern bungalow, 3 rooms and bath, screen porch, rent $18. 1234 BELLEVUE AVE. Main 1080.

TO LET—A BUNGALOW, $15, WATER PAID, UNfurnished, 3 rooms, bath, dressing-room, 2 disappearing beds, buffets, kitchen, high ground; corner Court and Edgeware. Take Temple st. car to E. Edgeware, walk south to Court. Key 1307. ELLIS, 805 Title Insurance Bldg. F7175, Bdwy. 6316.

TO LET—TWO 5-ROOM BUNGALOWS, 707 AND 710 Dos Robles, Oneonta. PHONE 67321.

TO LET—$22.50; 6-ROOM BUNGALOW. 551 W. 47TH.

TO LET— Furnished Houses.

TO LET—
Furnished or unfurnished bungalows, flats and apartments in all parts of the city. See me and save time and money.
JACOBS,
740 S. Hill st.
Main 285; A3286.

TO LET—
Finely furnished 8-room house in Wilshire district. Modern and up-to-date. Good garage and nice flower garden. $100 per month.
A3928. ELVIN J. CURRY,
Main 3282. 612-14 Fay Bldg.

TO LET—NICELY FURNISHED BUNGALOW, 5 rooms and sleeping porch, garden and chickens; east front, near new Normal School. We are going away for a while and will rent to good people for $40 a month. 579 N. NEW HAMPSHIRE. Heliotrope car, get off at Clinton. 59498.

TO LET—MODERN 7-ROOM 2-STORY HOUSE, hardwood floors, piano, electric cook stove; large garage equipped with every convenience. Also tennis court. Unfurnished $35; furnished $40. Will lease to responsible party. 3993 S. WOODLAWN AVE.

TO LET—STRICTLY CLEAN; LARGE, COMPLETEly furnished, 9-room corner; 4 bedrooms, piano; a royal home for nice people, lease, choice location. See this, rent much below value. Grand ave. car Call 2824 S. FLOWER ST. Courtesy to agents.

TO LET—OWNER GOING ABROAD, WILL LEASE to desirable tenant, beautiful furnished modern bungalow, Wilshire district; might include 5-passenger auto, or sell or trade same. Phone WILSHIRE 4360 or 557788.

TO LET—FURNISHED, BY APRIL 10, MODERN 7-room bungalow, house and furniture new. Will rent to responsible parties only for six months or longer. Rent $40, water extra. Call afternoons. W. Adams through car to Tenth ave. 3013 MONTCLAIRE ST.

TO LET—MODERN 8-ROOM HOUSE, EXCLUSIVE neighborhood; living, dining and breakfast-room, den, three bedrooms, sleeping porch, furnace, Pittsburgh heater, garage, $75. No. 938 ELDEN AVE. 58533.

TO LET—FURNISHED EIGHT-ROOM, UP-TO-DATE bungalow, new furniture, fitted up complete, also garage for two autos, near Sunset blvd. in Hollywood. 15 minutes' ride from Hill street station. Rent $60. F2558; MAIN 5620.

TO LET — TEN-ROOM FURNISHED RESIDENCE, large corner lot, east front, garage, one block from West Adams; everything first-class. Will rent to good tenant at a very low rental for summer. CALL 557061.

TO LET—IN WEST ADAMS DISTRICT, FURNISHed or unfurnished, 3 rooms, kitchen and bath bungalow flat, hardwood floors, furnace. Beautiful, shady back yard; cool, comfortable home for summer. 1510 W. 27th st. Phone WEST 735.

TO LET—6-ROOM BUNGALOW, NEARLY NEW, well furnished, 3 large bedrooms with mirror doors to closets; piano, gas range, furnace and garage. 2640 HARVARD BLVD. West Adams car.

TO LET—A NICE, CLEAN 6-ROOM BUNGALOW IN southwest; every modern convenience; fruit trees and flowers; Grand-ave. car line; rent reasonable to right party. Call 557781, or 29180.

TO LET — 7 COMPLETELY FURNISHED HOUSEkeeping rooms, scrupulously clean; piano, phone, porches; suitable for 4 or 6 people. 537 W. 41ST ST.

TO LET—CHARMING BUNGALOW, FURNISHED or unfurnished, furnace, sleeping porch, ½ block Short Line, $30 and $40 per month. 1504 EL CENTRO ST., South Pasadena.

TO LET—SIX ELEGANTLY FURNISHED ROOMS, hardwood floors, garage. First-class community. Must be seen to appreciate. West Adams car. 2937 HALLDALE. Phone 71611.

TO LET—SCHLOESSER COURT.
$50 rents newly finished and furnished apartment bungalows, corner Franklin and Van Ness, Hollywood. DR. SCHLOESSER, 1904 Argyle. 57027.

TO LET—FURNISHED 5 ROOMS, BEAUTIFULLY furnished, all new furniture, new house, good garage, cheap rent to adults, fine location, just off Vermont ave. Apply 948 W. 59TH PLACE.

TO LET—NICELY FURNISHED 5-ROOM BUNGAlow near Melrose ave., price $35. Must give reference. Address C, box 575, TIMES BRANCH OFFICE.

TO LET — 6-ROOM BUNGALOW, EXCEPTIONALLY WELL FURNISHED. PIANOLA. BEAUTIFUL FOOTHILL LOCATION. $30. WORTHMORE. PHONE EAST 2377.

TO LET— $14.50.
Sunny bungalow, 2 rooms, kitchenette and bath, hot water, stationary tub, disappearing bed; adults or with small baby. Inquire 965 E. 47TH ST.

TO LET—$18. 4-ROOM MODERN FURNISHED bungalow, all conveniences, absolutely clean. 20 minutes' ride South Pasadena car. Key 141 W. AVE. 34. East 872, Main 2646.

TO LET—SEVEN ROOMS, BEAUTIFUL BUNGAlow, furniture new, also new piano. Rent $40. Southwest, near Moneta avenue. F2558; MAIN 5620.

TO LET—IDEAL SUNNY 5-ROOM COTTAGE; ABsolutely clean, oak floors, mission furniture; piano, sleeping porch, high, sightly location; large yard; Wilshire 4223. 416 S. BONNIE BRAE.

TO LET—$35 PER MONTH, FURNISHED, 1016 W. 36th st., between Vermont and McClintock, 7-room modern cottage. OWNER, F6580, Broadway 4536.

TO LET — 5-ROOM MODERN COTTAGE, EVERYthing neat and clean. Reasonable rent. No objection to children. Must be seen to be appreciated. Call 1219 IROLO ST. Phone West 4017.

TO LET—FURNISHED. 6-ROOM BUNGALOW that will appeal to people of refinement. Tropical garden. 1888 W. 22ND ST. Adults only. Rent $45. Phone 74387.

TO LET — ELEGANT 9-ROOM ARTISTICALLY furnished bungalow, Wilshire location, corner, east and south front; cheap to right party. SUNSET HOLLYWOOD 1812.

TO LET —8-ROOM COMPLETELY FURNISHED, modern, sunny house, 4 bedrooms, sleeping porch; southwest. Convenient to church and schools. 2620 BUDLONG. 71249.

TO LET—IN HOLLYWOOD, NICELY FURNISHED, strictly modern 6-room bungalow; will lease for 6 months or more at reasonable rates. Phone BROADWAY 3440, Apt. 200, mornings or evenings.

TO LET — 4-ROOM HOUSE FURNISHED FOR housekeeping, $12; also 3-room flat. Inquire 912 E. VERNON. Call South 2171.

TO LET—9-ROOM HOME, WILSHIRE DISTRICT, 70 feet frontage; from 4 to 6 months. PHONE 56610.

TO LET—FURNISHED. MODERN 6-ROOM COTtage, $22.50 per month. 789 MILES ST. Take Griffith ave. car.

TO LET—3-ROOM HOUSE, FURNISHED, $10; 6-room house, furnished, $30. Call at 1565 SUNSET BLVD.

TO LET — COSY LITTLE MODERN BUNGALOWS, completely furnished, 614 E. 30th, $20; 241 E. 30th, $19. PHONE 28553.

TO LET—COTTAGE NICELY FURNISHED, ALSO half cottage, walking distance. 723 W. 18TH STREET.

TO LET—3-ROOM HOUSE AND BATH, FURNISHed, in rear, $20. Take W. Jefferson car and get off at Arlington. 3455 ARLINGTON.

TO LET—$20; COMPLETELY FURNISHED MODern 4-room cottage, 3 rooms, $12.50. 101 E. AVENUE 36, corner Pasadena ave.

TO LET—FURNISHED, 6 ROOMS OF 10-ROOM house, in nice shape; large lot, all kinds of fruit trees; adults only. 1249 WEST 36TH ST.

TO LET—WOULD LIKE A CONGENIAL COUPLE to share bungalow, modern, up-to-date. Apply 3745 HOBART BLVD.

TO LET—NICE CLEAN 5-ROOM FURNISHED bungalow. 624 W. 43D ST. Take Grand ave. car.

TO LET—BRIGHT, SUNNY COTTAGE, BEAUTIFULly located. One block from Westlake Park. 626 WESTLAKE AVE. Wilshire 51.

TO LET—$25, FURNISHED COSY 5-ROOM COTtage, walking distance. 1263 W. FIRST, corner Kern.

TO LET—930 W. 35TH ST., MY CLEAN, 7-ROOM furnished cottage home; garage; $27.50 to careful tenant. WEST 4337.

TO LET—NEW 9-ROOM HOME, EVERY CONvenience, from 4 to 6 months. Wilshire district. PHONE 56610.

TO LET—FURNISHED, $10 A MONTH, 2-ROOM bungalow, modern, water paid. 3457½ ARROYO SECO AVE. Garvanza car to Amabel.

TO LET—FURNISHED. OWNER WILL RENT beautifully furnished five-room bungalow, southwest, close to two car lines, $50. PHONE 79330.

TO LET — FURNISHED, IN BEAUTIFUL WEST Adams Heights, attractive 8-room residence, one block Washington car. 2068 HOBART. Phone 24229.

TO LET—MODERN BUNGALOW 7 ROOMS, GOOD furnace, piano, garage. If taken for 4 months, one month free. 2343 W. 31ST ST.

TO LET—8-ROOM HOUSE, FINELY FURNISHED, sleeping porch, player piano, grounds cared for, W. Adams district. 2271 W. 25TH. 71053.

TO LET—NICELY FURNISHED 5-ROOM HOUSE, piano, gas, electricity and bath. 1461 W. 23D.

TO LET— Furnished Houses.

TO LET—

UNFURNISHED AND FURNISHED HOUSES, BUNGALOWS AND FLATS. CALL AT OUR OFFICE FOR FREE
RENTAL LIST.
LET US HELP YOU FIND THE HOUSE YOU ARE LOOKING FOR.
EDWARD D. SILENT & COMPANY,
733-35 S. HILL ST.
THE OLDEST RENTAL AGENCY IN LOS ANGELES.

TO LET — FURNISHED HOUSE, COMPLETELY furnished, including excellent linen, silver, Oriental rugs, good beds, modern 7-room house, convenient to 3 car lines, being 1421 Courtland st. Any beach car out 16th to Hoover; first street east of Hoover. Reasonable rent to responsible party for 5 months. Would rent on year's lease. Call at 507 S. WESTERN AVE. Home Phone 56366.

TO LET—CHARMING COLONIAL HOUSE IN FASHionable Wilshire district near Bryson Apartments. Beautifully furnished, every convenience, including gas, furnace, automatic heater, vacuum cleaner; 8 rooms, garage, sun room and attractive garden. $100 per month. Telephone 53280. Address 416 S. HOOVER.

TO LET—8-ROOM FURNISHED BUNGALOW, IN the foothills. 1861 CHEROKEE AVE., Hollywood.

TO LET—COMPLETELY FURNISHED 4 ROOMS and bath, clean and modern; nice yard. Apply 1320 W. 24TH ST. West 3468.

TO LET—LARGE SUNNY 5-ROOM COTTAGE, best location. 626 WESTLAKE AVE. Wilshire 51.

TO LET—8-ROOM HOUSE, FURNISHED, GARAGE, sleeping porch, $65. 1639 W. 24TH ST.

TO LET—4-ROOM BUNGALOW IN REAR, BUT first-class. 228 W. 54TH ST.

TO LET—5-ROOM BUNGALOW, NEAR 30TH AND Figueroa. HARBERT, 65505, Broadway 1473.

TO LET—3-ROOM BUNGALOW, COMPLETELY FURnished. $12.50. 901 W. 52ND ST.

TO LET—8-ROOM HOUSE, WELL FURNISHED, 4 bedrooms, garage, low rent. 7[illegible] W. ADAMS ST.

TO LET— Stores, Offices, Business Sites.

TO LET—FOR LEASE—
Splendid store room on W. 3rd st., 20x70 feet; five years' lease, fine location; very reasonable rent.

Fine store room on Spring st., 19x165 ft., long term lease at right price, good bargain.

Good store room, 20x40 ft., center of best retail section at only $200 per month.

Small room 10x40 ft., near Broadway, excellent location and only $100 per month on lease.

If you don't see what you want ask us and we will get it for you.

MR. LEECH,
C. WESLEY ROBERTS COMPANY,
503 Citizens' National Bank Bldg.
Phones 60654; Main 2043.

TO LET — STORE ROOM AND 5-ROOM FLAT above, 3378 Griffin ave.; good location for grocery store, meat market or confectionery and school supplies; only $20 for store and flat. B. F. HUNTINGTON, 318 Chamber of Commerce, Pasadena. Phone Colorado 1300.

TO LET—SWELL LITTLE FRONT OFFICE, MAhogany furniture, good light, phones and service at a very reasonable rate, for one not in real estate. This is unusually attractive. THE BLACKSHEAR CO., 318 Marsh-Strong. F4408, Bdwy. 2553.

TO LET—TO LEASE—3-STORY BRICK BUILDING in Los Angeles, on railroad; has 30,000 feet floor space, freight elevator; good location for factory, warehouse or shipping firm, etc. For particulars address E. K. M'CAMENT, Box 206, Van Nuys, or phone Van Nuys 11.

TO LET—CHANCE FOR A WHOLESALE SALOON, store and basement, 50x100; 2 elevators, 2 doors off 5th st.; long lease. Store at 449 S. LOS ANGELES ST. Inquire at this address or Phone Bdwy. 593.

TO LET—$8 MONTH, HALF OF NICELY FURnished front office including desk and chair, door facing elevator. Want good tenant. 203 BRYSON BLDG. F5888.

TO LET—GOOD LOCATION FOR DENTIST; BUSIness already established; office and 5 splendid living-rooms, corner, over dry goods store. Call 3222 S. MAIN ST. 20774. 24117. E. T. PARKE.

TO LET—DESK SPACE, BEST LOCATED OFFICE building in the city; new desk, both phones and stenographer to answer them. $10 month. 238 DOUGLAS BLDG.

TO LET—DESK SPACE FOR RENT IN OUTER office of law firm, $10 a month, with use phone, etc. First mortgage or real estate man preferred. CALL F5631.

TO LET—BEAUTIFUL HALF OFFICE, ALL FURnished; telephone and typewriter service; swell location; only $25. Call 211 BLACK BLDG., Fourth and Hill sts.

TO LET — OFFICE ROOM, WITH OR WITHOUT desk, in furnished outside office in Security Bldg.; all conveniences; very reasonable. Room 930, SECURITY BLDG. A2440.

TO LET—LARGE OFFICE ROOM FURNISHED IN mahogany; use of stenographer and telephone and reception room; for rent to lawyer, reasonable. F6103.

TO LET—WANTED—PHYSICIAN TO TAKE OFfice in a suite with other doctors, prefer eye, ear nose and throat specialist. Rent $35. Address B, box 158, TIMES OFFICE.

TO LET—SMALL PRIVATE OFFICE WITH TELEphone and stenographer service. 825-826 UNION OIL BLDG.

TO LET—FURNISHED OFFICE. USE BOTH phones and reception room. Call after 1 p.m. 603 GROSSE BLDG.

TO LET—FINE LARGE, LIGHT AND CLEAN lodge rooms or hall. 308 COLUMBIA TRUST BLDG., 318 W. 3rd.

TO LET — LARGE, BEAUTIFULLY FURNISHED Broadway office; rent $35, including telephone. 704 O. T. JOHNSON BLDG.

TO LET—SPACE FOR ONE OR TWO DESKS IN splendid office. Both phones. COREY, 428 Union Oil Bldg.

TO LET—FINE STORE, 20x75, WEST PICO NEAR Flower; low rent. MARSHUTZ, owner, 704 S. Broadway. F3732, Main 3732.

TO LET—HALL BUILDING CONTAINING TWO halls, ante rooms, offices or living-rooms, West Pico near Flower. MARSHUTZ, owner, 704 S. Broadway. F3732, Main 3732.

TO LET—TO LEASE—½ STORE, 837 S. BROADway, $100 per month, good for men's furnishings. MAGEE, The Hatter.

TO LET—EXCELLENT LOCATION FOR BARBER shop, rent $20. See OWNER, 1017 Van Nuys Bldg.

TO LET—PART OF STORE FOR CANDY SHOP, no candy store in block; fine location, OLD MISSION STUDIO, 234 S. Main.

TO LET—VERY DESIRABLE DESK ROOM WITH desk. Fine furniture, both phones, typewriter. 806 UNION OIL BLDG.

TO LET—3 ROOMS, GOOD LOCATION FOR PHYSician. Rapidly growing section. 536 NORTHWESTERN AVE. Phone West 4833.

TO LET—ROLL-TOP DESK AND SPACE. O. H. LANE, 725 Grosse Bldg.

TO LET—DESK IN FINELY APPOINTED OFFICES, reasonable rates. 831 UNION OIL BLDG.

TO LET — DESK ROOM. 715 TRUST & SAVINGS BLDG.

TO LET—FURNISHED, PRIVATE OFFICE, GOOD location, both phones, stenographer. 303 HIBERNIAN BLDG.

TO LET—STORE, 604 E. 8TH ST., NEAR SAN Pedro st. Phone owner, BOYLE 2528.

TO LET—4 ROOMS, ON A BUSY CORNER, SUITable for physician or milliner. PHONE 53024.

TO LET—DESK, $5 A MONTH; QUIET, LIGHT OFfice. 523 CHAMBER OF COMMERCE BLDG.

TO LET—OFFICE DESK IN NICE BRIGHT OFfice, both phones, $10. 603 HIBERNIAN BLDG.

TO LET—STORE ON MAIN ST. NEAR THIRD, good for any line. WILLIAMS, 643½ S. Main.

TO LET— Farming Lands.

TO LET—FOR LEASE
IMPERIAL LAND.
310 ACRES.
With house, barn; fenced.
OWNER, 416 Laughlin Bldg.

TO LET—7-ACRE RANCH NEAR INGLEWOOD, all fenced, house, barn and pumping plant, two acres growing alfalfa, 1 acre onions and other diversified crops. Inquire 506 EXCHANGE BLDG.

TO LET—5, 10 OR 15 ACRES NEAR LANKERSHIM; fine soil for melons and vegetables. PATTON & LONGLEY CO., 330 So. Hill st.

TO LET— Poultry Ranches.

TO LET—ALFALFA AND POULTRY RANCH AT Gardena, 5½ acres, crops all in, modern 5-room house, gas and electric lights, on car line; also modern 3-room house with garden, $15 per month. GARDENA REALTY CO., 435 Van Nuys Bldg.

TO LET—CHICKEN RANCH, $8 MONTH, INGLEwood. C. F. ELLIS, 432 Chamber Commerce Bldg.

TO LET— Country and Suburban Homes.

TO LET—IN LANKERSHIM, ONE ACRE, HOUSE, barn, corral, good place for chickens; cheap rent. Phone BOYLE 2979.

TO LET— Miscellaneous.

TO LET—BARN, STALLS FOR 25 HEAD; ROOM for wagons, hay, etc. 1705 E. NINTH ST. Phone Broadway 1343.

FOR SALE— Houses.

FOR SALE—ANGELENO HEIGHTS, BY OWNER, AT a sacrifice, modern 1½-story, 5-room cottage on corner; part cash, balance easy terms. 1400 CALUMET AVENUE.

FOR SALE—$3250 BUYS SIX-ROOM BUNGALOW, paved street, sewer, taxes paid. Terms. Big bargain. 1208 W. 52ND ST.

FOR SALE—NEW AND MODERN, UP-TO-DATE, 6-room bungalow; will sell at a bargain. See owner at 3612 ADAIR ST.

FOR SALE—MODERN, NEW 3-ROOM HOUSE, 5 Park ave. frontage, $1700, on terms. PHONE SOUTH 7690.

FOR SALE—ANGELENO HEIGHTS LOT, 100x150, 5-room bungalow with trees; price $7000, for one week, with terms. BROADWAY 3882.

Classified Liners.

FOR SALE—
Houses.

FOR SALE—

MY

$19,800 HOME

(The furniture cost $3000.)

MUST BE SOLD THIS WEEK.

(Furnished or unfurnished.)

HOW MUCH WILL YOU GIVE?

An Opportunity to Make Several Thousand Dollars.

LOOK AT IT TODAY!

Elegant, new 9-room home, very attractive design. Solid mahogany and quarter-sawed oak (hand polished) finish. All rooms papered; 3 tile baths. Three separate heating systems (gas, electricity, furnace,) garage, cement driveway; lot 60x160. Fully improved. Built by day labor. Ideally located (20 minutes from 7th and Broadway.)

WESTMORELAND DISTRICT

Circumstances make an immediate sale imperative.

What it cost me?
What it is worth?
Is immaterial.
I must sell this week.
Make an offer.

You can buy it at your own price and terms. No agents. Take W. 11th street car. 960 MENLO AVENUE.

FOR SALE—A BEAUTIFUL HOME.

436 SOUTH VIRGIL AVE.

WILSHIRE DISTRICT.

LOT 60x170.

To the writer's mind this house embodies more than just four walls and rooms. It has the individuality that one so rarely finds in a house unless one builds according to their own plans.

There are some 9 rooms in this order: Upper floor has 4 bedrooms and bath, also large sleeping porch. All wood work is finished in ivory enamel (7 coats.) Lower floors: Living-room, library, and dining-room, all finished in the Mexican hardwood, "Juana Costa." Kitchen in white enamel. Screened porch, large basement, furnace and Rund heater. Garage for 2 machines.

PRICE $20,000.

To see this property and for further information see owner's agent.
311 TRUST AND SAVINGS BLDG.

FOR SALE—

WILSHIRE DISTRICT.

ONLY $6500 AS OWNER MUST MOVE

EAST AT ONCE. $500 OR MORE CASH,

BALANCE EASY TERMS.

Nearly new 2-story house having large living-room, den, dining-room, kitchen, screened porch and maid's room on first floor, 3 large bedrooms and sleeping porch on second floor. Strictly modern, all built-in features. Hardwood floors throughout. Large east front lot with garage. Ideal location less than ½ block from electric cars and near Wilshire blvd.

S. M. COOPER,
802 Story Bldg., 6th and Broadway.
Telephones: Broadway 379; A2783.

FOR SALE—WILSHIRE DISTRICT—

REAL BARGAIN FOR SOME ONE. NEED MONEY

BEAUTIFUL EIGHT-ROOM BUNGALOW FINISHED IN JUANO COSTA MAHOGANY, BEAMED, PANELED, AND HAND RUBBED IN PUMICE STONE AND OIL. WALS CANVAS-COVERED AND HAND DECORATED IN OIL COLORS WITH EXQUISITE TASTE. BED ROOMS SUNNY AND AIRY, BEAUTIFULLY PAPERED. LARGE CLOSETS, DRESSING ROOM WITH BUILT-IN DRESSING TABLE. TILE BATH AND SERVANTS' QUARTERS WITH BATH. LARGE WELL LIGHTED KITCHEN. ALL MODERN BUILT-IN EFFECTS. GARAGE, LAWN. LOCATED 815 SO. HARVARD BLVD. OWNERS ON [illegible]

FOR SALE—

WILSHIRE SECTION SNAP.
$9000—Price—$6000

It is one of the best 7-room and cozy den homes you have ever seen anywhere at any price. The arrangement, construction, artistic finish and other strictly modern conveniences embodied in this house cannot be found anywhere at any price. If you appreciate a strictly modern thoroughly complete home at a sacrifice come in and let me show you this home. Phone owner for appointment.

J. K. RHODES,
F7858. 628 Van Nuys Bldg. Bdwy. 142.

FOR SALE—A RARE BARGAIN, CHOICE 9-ROOM Wilshire residence, close in on corner. Price $14,000. Has all modern features, mahogany interior, garage, lot 77x130. Want to sell quick. Might consider some good exchange to $8000 to help a deal along. See this early. L. A. DOLTON & CO., Sole Agents, 600 Lankershim Bldg. F6589, Bdwy. 4536.

FOR SALE—6-ROOM BUNGALOW WITH GOOD basement, located near 48th st. car line; just west of Vermont ave. Lot 40x140 to alley, full bearing fruit trees, chicken house and yard; lawn, price $2850; $150 cash, $20 per month. E. L. BURT, corner 51st place and Vermont ave. Phone Vermont 2824.

FOR SALE—WESTLAKE PARK—
$3750.
9-room house and garage, drive, flowers, lot 50x150, east front, half block north of park; if you have that much money you can double it in six months. 439 GRAND VIEW ST.

FOR SALE—6-ROOM BUNGALOW, JUST COMPLETED, $750 cash, balance easy, will accept clear lots to $2500; location 4280 Brighton ave. Another now under construction on lot adjoining. Come out, we are on the job all day. Or phone owner evenings. SOUTH 5171.

FOR SALE—IF YOU WANT A REAL HOME, UP TO date, in the best part of Los Angeles, look at 2638 Brighton ave., price $8250; terms to suit. See WHITE HARDWARE CO., 1882 W. Washington st. Phone W. 908, or W. 2085.

FOR SALE—$50 DOWN, $25 PER MONTH, WILL build you an ideal bungalow on a 50x150 lot, high ground, restricted tract. You select the lot, we will draw plans to suit and build for the above terms. See WM. FLETCHER, 620 L. A. Investment Bldg. Main 2013; F7916.

FOR SALE—LEAVING CITY, WILL SACRIFICE $1600 equity in handsome 6-room bungalow for $600; close in, southwest; better hurry if you want a real bargain. Also sacrifice business lot and automobile. Owner, 4006 SOUTH VERMONT. Phone 26850.

FOR SALE—NOTICE TO REALTY AGENTS—
My residence, No. 611 Kingsley drive. New, modern. Price $36,000.
ALBERT M. STEPHENS,
820 Ferguson Bldg., city.

FOR SALE—
City Lots and Lands.

FOR SALE—

BIG LOT.
13—Minutes—13
From Business Center.
Highly improved, surrounded by beautiful homes, and COMPLETELY OVERLOOKING Los Angeles, my price, ONLY $900, on terms to suit, is JUST ONE-HALF that of smaller lots, on lower ground, near by. I KNOW and YOU KNOW that YOU CANNOT buy a HIGH-CLASS, CLOSE-IN home site, such as this, elsewhere for ANYWHERE NEAR my price. When you BUY FROM THE OWNER you SAVE the BIG EXPENSES of general selling agents' commissions, excursions, and other "flubdub," for which the buyer MUST PAY. Take any Hollywood, Colegrove or Franklin ave. car to ELZA AVE. My office right there is open every afternoon. Or call at my downtown office mornings.
H. N. MABERY, Owner,
600 Ferguson Bldg.
Third and Hill.
Broadway 2902—Wilshire 407.

FOR SALE—

CHOICE LOT—$600.

22 MINUTES FROM BROADWAY.

Perfectly level, 50x150. Five minutes from electric car. Every improvement in—good street, cement sidewalks, electricity, etc. Near good schools. Fine view of mountains and a perfect place for a home. $20 down and $10 a month. Ask for B. D. PETERSON, 611 S. Hill st.

FOR SALE—

DON'T WASTE YOUR TIME

ON LITTLE LOTS.

We are selling $625, $675, $700 and upward, the biggest, best improved, high grade, restricted, close-in residence lots in Los Angeles. Car within a block and another on the way direct. Right in the pathway of greatest development and sure money makers. Even the price will be lower than other surrounding. Easy terms with discount for cash and building.
K. LUNDEEN COMPANY,
Suite 200 to 234 Central Bldg., cor. 6th and Main.
60191. Phones. Main 4825.

FOR SALE—
$25 CASH WILL GET YOU
THE BEST BUY IN THE CITY.
Between Pico and Washington, close in on yellow car line adjoining Lafayette Square [illegible]

FOR SALE—
Business Property.

FOR SALE—BUSINESS PROPERTY.

Here are some business properties for sale which are growing in value fast:

66x130 on west side S. Main st., between Ninth and Tenth sts.

100x125, northwest corner Pico and Union sts.

50x125, 1527 W. Pico st.

50x125, W. 12th st., third lot west of Union.

43x165, 16th st., between Oxford and Western.

51x162, south side W. Washington st., between Hobart and Oxford sts.

3-story block at 641-643 N. Main st.

SEE OWNER,
C. A. HAMMEL, 640 N. Main st.
Phone Main 3725, A2860.

FOR SALE—

FOR $50 PER FOOT LESS THAN THE APPRAISED VALUE.

Now that the new depot is assured we offer you an apartment lot, 35x110, on Towne ave., between Fifth and Sixth sts., for $50 per foot less than the actual value for money.

C. P. BLAKEMORE LAND CO.,
410 Van Nuys Bldg.

FOR SALE OR EXCHANGE—
Income Property.

FOR EXCHANGE—ATTRACTIVE 12-ROOM FLAT. Income $70 a month. Price $12,000, mortgage $5500. Will take clear property in or near Los Angeles for equity. This is close in and splendid property. See owner, 947 VALENCIA ST. Home 54586.

FOR EXCHANGE—LARGE LOT, PROMINENT CORNER, close in; 6-room California house rear; one of the best apartment sites in city; $6000, clear; want about 10 acres on boulevard, about equal value; no inflating. SOUTH 6629.

FOR EXCHANGE—NEW FOUR 4-ROOM FLAT building, west side, on corner; income $120 per month. Take clear lot or bungalow to $3000. Address A, box 381, TIMES BRANCH OFFICE.

FOR SALE—A SNAP, INCOME CITY FLATS, worth $5000 for $3600. Address AB, box 455, TIMES BRANCH OFFICE.

FOR SALE—
Suburban Property.

Altadena.

FOR SALE—IF YOU WANT TO BUY OR TRADE for Altadena property, write or come and see me, as it is my SPECIALTY.
N. JAY GREEN,
N. Lake ave. Altadena.

Glendale.

FOR SALE—
50x166—Patterson, east of Columbus, $650.
50x150—Corner on Broadway, $6250.
100x140—Corner on Brand blvd., $4250.
200x185—Corner on Brand blvd., $6500.
For bargains in houses and lots in Glendale, see NEWBY & HERBERT, 904 Union Oil Bldg. F4845. Main 4598.

FOR SALE—LOT 52½x160 TO ALLEY, CENTRAL ave., just north of Sycamore; east front; all street assessments paid. $1150; where can you beat it? W. C. NORMAN, 59095.

Glendora.

FOR SALE—OR EXCHANGE—PRETTY MODERN 6-room Swiss chalet, just completed, with all the latest improvements, including fence and garage on large lot, 60x150, with 10 orange trees. Price $4500, on Pasadena ave., Glendora. Agents copy. Commission paid. Phone BROADWAY 2897.

Monrovia.

FOR SALE—
You can live better for less on
ORANGE GROVE LOTS.
50x141—$750 UP—$10 MONTH.
45 minutes from Broadway. All street improvements.
20 LOADED ORANGE TREES.
Call or phone for plat and views.
F. C. WOOD & CO., 607 S. Hill st.
Room 236. Phones: Home A1534, Main 723.

South Pasadena and Oneonta Park.

FOR SALE—A FINE LOT, ONEONTA PARK DIStrict, for sale cheap; cash or terms. Address GIRARD PIANO CO., Oakland, Cal.

HOLLYWOOD—

FOR SALE—
THE HEART OF HOLLYWOOD,
Corner Hollywood blvd. and Cherokee. 90x105 feet.
Center of Business District.
Center of Hollywood.
[illegible]

FOR SALE—
Country Property.

FOR SALE—

NORTH WHITTIER HEIGHTS

"IS THE CREAM OF"

ORANGE, LEMON, GRAPEFRUIT, WALNUT and AVOCADO LANDS.

The property is being sold in [illegible] of 5 acres and up, or in subdivisions of [illegible] 15 and 20 acres, set to Valencia oranges [illegible] lemon, Marsh seedless grapefruit or budded [illegible] of the Placentia Perfected variety, and on easy terms if desired. We will also contract to plant a few properties to some choice budded avocado trees at attractive prices and terms.

Experienced citrus growers and [illegible] investing at North Whittier Heights, with an assurance that it has the soil, water and climatic conditions necessary for success.

If you are in the market for some choice foothill orchard lands, which are both an ideal investment and a desirable location for a suburban home, it will pay you to see this property before buying elsewhere.

We shall be pleased to take you out by automobile to see this choice property. We know that if you once see it you will desire a portion for yourself. We will contract to care for groves for non-resident purchasers who desire to have us do so.

Call for, phone or write for full information and descriptive folder containing map of Southern California.

EDWIN G. HART,
Manager and General Sales Agent,
917-923 Union Oil Bldg.
Seventh and Spring sts., Los Angeles.
Phones—10421, Main 208.

FOR SALE—

JOIN MY EXCURSION

SATURDAY, APRIL 4TH,

TO

DELANO FARMS.

In the heart of the famous [illegible]

Richgrove and Porterville district.

Ten-acre tracts $17.50 cash and $[illegible] a month, including interest. Planted olive and orange groves, complete, with [illegible]

Classified Liners.

FOR SALE— Country Property.

...IMPERIAL.
ONE-TENTH DOWN,
BALANCE TO SUIT.
...210 acres well improved.
416 LAUGHLIN BLDG.

... — CHEAPEST ALFALFA AND FRUIT ... Southern California, $20 to $35 per acre; ... With owner, U. S. OLDS, 611 Lissner ... Los Angeles, Cal.

Antelope Valley.

...
FIRE SALE SNAP!
... relinquishment, near railroad; has ... well improved ranches all around, and ... to $125 per acre. Owner must sell this ... can have it for $600.
THOS. DUGAN,
... San Fernando Bldg.
A4536.

... ACRES NEAR WILLOW SPRINGS ... R. J. BUSCH, Hatter, Broadway, cor. ...

Elsinore.

...FINE 10 ACRES, WITH 10 SHARES ... 2 miles from town. Will sell my ... at a sacrifice. J. A. LAUGHLIN, ... ave., Los Angeles, Cal.

Santa Cruz.

... — RANCHES, HOMES, ACRES. FREE ... Santa Cruz, Cal.

FOR SALE— Northern and Eastern Property.

...SALE—OWNER OF SACRAMENTO VALLEY ... would like to meet land buyers interested ... California. 9 to 12 daily. 622 ... OF COMMERCE.

... — FLORIDA, SMALL AND LARGE ... and vegetable land. INDIAN RIVER ... Co. 306 Security Bldg., Los Angeles.

FOR SALE— San Francisco Property.

...SALE—OR EXCHANGE—TWO CHOICE RESI... lots in Richmond, Cal. Address ROBT. ... Echo st., city.

SAN JOAQUIN VALLEY—

EXCURSION SATURDAY, APRIL 4.
...THE SOUTH SAN JOAQUIN IRRIGATED FARM TRACT.
10, 20, 40 ACRES.

[illegible]

ORANGE AND LEMON GROVES— For Sale, Exchange, Wanted.

FOR SALE—

ORANGE GROVES

LEMON GROVES

WALNUT GROVES

See our subdivisions, East Whittier, west of La Habra-Richfield, east of La Habra, near Fullerton and Placentia, Orange county, California. One of the best counties in the state, and the home of the successful Valencia orange.

Five or 10-acre tracts of orange or lemon land with water, only $550 per acre; terms, 10 per cent. cash and balance in annual payments. Plant 5 acres in Valencia orange trees or lemons and you can raise vegetables between the trees for 4 years, and make a living and money enough to pay for the land.

We defy any one to give better location, quality of land, water supplies, and most of all, climatic conditions.

See our Mr. McDowell or Mr. MacGinnis, who will be pleased at all times to give you detailed information concerning this.

STERN REALTY COMPANY,
404 Pacific Electric Bldg.

FOR SALE—ORANGE GROVE AT SACRIFICE, 5 acres at Montebello in the foothills, never was touched by frost. 4½ acres in 7-year-old trees. 96 trees tangerines, the crop of which brought $750 this year, balance navels and Valencias, ½ acre occupied by improvements and truck garden and family fruit, good water right, with water under pressure for domestic use, 4-room bungalow, barn and other buildings. Price $8500. This being located only nine miles from Seventh and Broadway makes it very desirable ...

[illegible]

HOTELS, ROOMING HOUSES— For Sale, Exchange, Lease, Wanted.

FOR LEASE—UNFURNISHED HOTEL.
60-room modern brick, east side, near Fifth, running water all rooms, tub and shower bath. Vacuum cleaner, lobby, marble entrance. Ready in about 15 days, 3 days free rent. Will give 10 year lease, reasonable rent. See this at once. BARNEY B. BRUNK, 615 Exchange Bldg.

FOR SALE—$16,000; A REAL HOTEL OF 75 rooms, recently erected in center of business district. Newly furnished. Doing good business. Long lease. Part cash, balance monthly. An opportunity seldom presented. E. F. BECK, 320 Story Bldg. F3364. Main 530.

FOR EXCHANGE—60-ROOM MODERN HOTEL, lease and furniture. 10 years' lease. Brick building on a corner. Bath with every room. Will exchange for lots or acreage. Prefer Imperial Valley.

F2996. AMBROSE L. HAMELL COMPANY,
629 Story Bldg. Main 5567.

TO LEASE—
We have a hotel site on Spring st., downtown, on which we will build a class A, 150-room building to suit tenant and give a long lease. Also other close-in locations, on some the plans are drawn.
A3812. BROADWAY 6626.

FOR SALE — COME AND LOOK; SACRIFICE FOR quick action; Jewel gas range, hardly used, 4 burners, with broiler, cost $27.50, for $9.50; oak extension table, square top, $1.75; 2 rockers, oak, $1 and $1.50, little used; large $15 dresser, $5. Call at 417 W. SEVENTH ST.

FOR SALE—60-ROOM TRANSIENT HOUSE, THE very best in city; close to new depot; rent $300; 4 years lease; $900 per month income; present owner 10 years; now retiring from business; $3000 will handle this; balance monthly; ring MAIN 8754 or call at 702 E. 6TH.

FOR SALE — HOTEL, 32 ROOMS, WITH CLUB room, also poolroom, business perfect condition, no competition near. Conditions right for making good money. Investigate. Courtesy to agents. PHONE 14048.

FOR EXCHANGE—LOT 50x150, UPLAND, ALL IN walnut trees, on splendid street, $1000, mortgage $350; want 10 to 20-room lodging-house; will assume $500 or $600. Address C, box 293, TIMES OFFICE.

FOR SALE—NEWLY FURNISHED 8-ROOM APARTment-house, rooms all rented, West Adams district, $4.50; must leave the city on business; rent $25. University car, off at Toberman. Phone WEST 3165, 22740.

TO LET—22 ROOMS UNFURNISHED, W. 12TH st., give good lease. Here's your opportunity. PEARCE. 11580. Main 7790.

FOR SALE—CHEAP, OR WILL EXCHANGE A 21-room transient house at 317½ S. Main st., or will take a small rooming or apartment-house.

FOR SALE—14-ROOM ARTISTICALLY FURNISHED, close in, rooms always full, new and clean. Phone WILSHIRE P643.

APARTMENT HOUSES— For Sale, Exchange, Lease, Wanted.

FOR EXCHANGE—
A-1 INCOME OCEAN PARK
FOR
A-1 VACANT S.W. CITY.
This property is without doubt ...

[illegible]

FOR EXCHANGE— Business Property.

FOR EXCHANGE—
We want good city income property at once to exchange for orange groves now listed with us. These groves are the very best. Values from $15,000 to $100,000. Several of them clear and A-1 producers. If you have good, first-class business or other income property put it up to us at once for a quick exchange.
See Eckert or Hendrick.
R. C. POLLARD,
621 Central Bldg.
Broadway 2678. A3475.

FOR EXCHANGE—
MODERN WESTLAKE APARTMENT-HOUSE.
$90,000.
3-story and basement. Close in.
66 rooms, 27 apartments. Steam heated, etc.
Lot 50x150 to alley.
Leased 10 years, $400 per month.
Mortgage $37,000 at 7 per cent.
Take clear city, country or Eastern. Might assume on Eastern income.
F2980—E. M. GIFFEN—Bdwy. 2980.
827 Story Bldg.

FOR EXCHANGE—
MODERN BRICK APARTMENT-HOUSE.
$75,000.
3-story and basement brick building, corner lot. Amusement room, sun parlor, electric elevator. 54 rooms, 24 apartments. Completely furnished. Furniture worth $10,000. Corner lot, street paved, choice location; also modern 10-room house adjoining, lot 90x120; income $850 per month. Mortgage $38,000. Will take clear city or country for equity, or will add other properties and take orange grove to $75,000.
F2980—E. M. GIFFEN—Bdwy. 2980.
827 Story Bldg.

FOR EXCHANGE—NEW 8-FLAT BUILDING, IN Van Nuys, all modern, built-in conveniences. Always rented and with a waiting list. Am a builder and want clear vacant in Los Angeles for $10,000 equity. Price $18,000. Rents for over $1600 per year, unfurnished. Expense $150. This is positively the surest income property on the market. An ideal investment for a woman who will furnish them at small expense and add $1000 per year to the income. Might take a clear house. J. J. SHINNERS, 1308 Orange st., Los Angeles.

FOR EXCHANGE—
EASTERNERS, READ CAREFULLY.
New, modern flat building, substantially built, 4 flats, 4 rooms each, disappearing bed in each flat; all modern improvements; lot 40x130, near Manual Arts High School. Income $100 per month. Price $12,000; mortgage $3000. Take clear eastern on which loan of $3500 can be secured immediately.
F2980—E. M. GIFFEN—Bdwy. 2980.
827 Story Bldg.

FOR EXCHANGE — $35,000. CHOICE INCOME near Pico and Georgia ...

[illegible]

FOR EXCHANGE— Lots.

FOR EXCHANGE—$100,000. CHOICE, CLOSE-IN subdivision, all street work in, ornamental shade trees, water piped to each lot, 5-cent car service. This is clear and owner will deal up to $150,000 on a first-class apartment building. We are exclusive agents and would like to deal with owners or exclusive agents.
F6589. L. A. DOLTON & CO.,
Broadway 4526. 900 Lankershim Bldg.

FOR EXCHANGE — CHOICE EL CENTRO RESIdence lots for exchange — will exchange some choice residence lots in El Centro's best residence section for a home in Los Angeles, Riverside or Pasadena on cash basis only; must be clear. Owner. ROSS, HOLAND & BURGER, El Centro, Cal.

FOR EXCHANGE—
4 choice building lots in Alhambra, one block of Wilson and Commonwealth aves. Total value $4500, incumbrance $1650. Want house and lot, city. Submit.
CHAS. GLOVER,
Main 2790. 217 Wright & Callender Bldg. F2790.

FOR EXCHANGE—BIG BARGAIN.
$500—Lot 50x150, high and sightly.
Want office furniture or what have you?
Owner, MR. TAYLOR, 412 Story Bldg.

FOR SALE—A GOOD INVESTMENT, HALF ACRE lot, in Inglewood Park. Price $1100. $150 cash, balance $20 per month. PHONE West 198. Home 24165.

FOR EXCHANGE— Suburban Property.

FOR EXCHANGE—
40 ACRES LEVEL LAND ONLY
12 MILES FROM 4TH & BROADWAY
AND BUT 2 MILES FROM
LANKERSHIM AND ½ MILE FROM
LANKERSHIM BLVD.
Value $8000. Incumbrance only $2000. Land immediately joining valued at $450 an acre. Owner will exchange for improved property in Los Angeles. If necessary will assume.
S. M. COOPER,
802 Story Bldg., 6th and Broadway.
Telephones: Broadway 379; A2783.

FOR EXCHANGE—WANTED, 7-ROOM BUNGALOW in Westlake district; will give $1000 trust deed mortgage, payable monthly, and $1000 equity in $1500 half-acre, 6 miles from center of city, and assume. Address C, box 4..., TIMES BRANCH OFFICE.

FOR EXCHANGE—ALTADENA, NEW 6-ROOM Swiss chalet, every modern feature, ...

[illegible]

FOR EXCHANGE— Country Property.

FOR EXCHANGE—STOCK RANCH, 930 ACRES, $30 per acre; location San Joaquin Valley foothills, North Fresno; buildings; fenced for stock; running water; on main county road, 3 miles from town and railroad; lots of timber, 300 acres fruit farm land; 1300 feet elevation. Will make you good home. I will take what you have in exchange—small ranch, several small pieces city property, apartments, stores and flats, business lot and assume some mortgage; long time on balance, 6 per cent., with release clause. See photos. Phone evenings, West 2084. OWNER, 2018 6th ave.

FOR EXCHANGE—BIG BARGAIN.
$3000—4½ acres, 4-room house in Riverside.
Want bungalow or lots in Los Angeles.
MR. TAYLOR, 412 Story Bldg.

FOR EXCHANGE— Eastern and Northern Property.

FOR EXCHANGE—
Look at 3154 Gramercy Place. Modern 5-room bungalow; lot 40x150 to alley; paved street; between 2 car lines; mortgage $1750 at 7 per cent. Trust deed $800 payable $15 per month, including interest. Can rent for $25. Price $4500. Will take clear eastern on which loan of $... can be secured immediately. Submit at once.
E. M. GIFFEN,
F2980. 827 Story Bldg. Bdwy. 2980.

FOR EXCHANGE—HAVE GOOD BRICK INCOME business property East, well located, to trade for California income; might take clear cheap land.
1—3-story brick, $25,000; mortgage $7000, 6 p.c.
1—3-story brick, $25,000; mortgage $7000, 6 p.c.
1—2-story brick, $10,000; mortgage $2500, 5 p.c.
1—12-room residence, $10,000; mortgage $3000, 6 p.c.
Will trade all or part and assume a good deal more mortgage, but must be good. Box 337, FULLERTON, CAL.

FOR EXCHANGE—
EASTERNERS, READ CAREFULLY.
New, modern flat building, substantially built, 4 flats, 4 rooms each, disappearing bed in each flat; all modern improvements; lot 40x130, near Manual Arts High School. Income $100 per month. Price $12,000; mortgage $3000. Take clear eastern on which loan of $3500 can be secured immediately.
F2980—E. M. GIFFEN—Bdwy. 2980.
827 Story Bldg.

FOR EXCHANGE—LITTLE MONEY, SOME BILLS receivable and 60 acres level fruit land for improved property, Los Angeles and vicinity. This land is on line of D. & R. G. main line. Water can be had from Strawberry Valley Irrigation Project just complete by U. S. government. Peaches, apricots and cherries do well near it. Has all been plowed and part is now in alfalfa. Address B, box 164, TIMES OFFICE.

[illegible]

BUSINESS INVESTMENTS—

WE CAN OFFER TO MEN OF HIGH-CLASS standing and reputation on a commission basis, a proposal in connection with the selling of country and suburban lands, adjacent to Oakland and San Francisco, which will bear the closest investigation. In connection with this, we are developing a proposition which will combine both investment and social features, in which we could use the service of men who are adapted to high-class promotions. High-class references will be given and expected. Address Z, box 224, TIMES OFFICE.

WANTED—A PARTY OF HONESTY AND ABILITY, with some knowledge of bookkeeping, who can make an investment of $3000 to $5000, to take active secretaryship in a large amusement proposition at PANAMA-CALIFORNIA EXPOSITION; this is a bona fide investment and will bear fullest investigation. Call 710 GARLAND BLDG., 740 S. Broadway. Phone 1236.

WANTED — PARTIES TO JOIN ME TO TAKE 100 acres citrus land in proven district. Can be developed at least expense. Absolutely sound, four and safe investment. $1900 will handle 10 acres, under co-operative plan; 3 years it will be worth $...; Don't answer unless able to produce the cash. Address C, box 322, TIMES BRANCH OFFICE.

FOR SALE—½ INTEREST. PREFER PARTY who will take charge of business. Start April 15. $60,000 orders waiting. Net profits $30,000 yearly. Best business in California. No competition. STEWART, 423-S-Mason Bldg.

INSTANT SERVICE FOR TIMES PATRONS.

For the convenience of persons who may desire to reply to classified advertisements printed in The Times, send communications to this newspaper, and have "liner" and other advertisements inserted, Times letter boxes have been placed in various downtown buildings for the purposes indicated.

Collections will be made from these boxes every hour.

Each piece of advertising copy must contain the name and address of the advertiser, number of insertions and heading under which it is desired that the announcement be printed.

The boxes are located as follows:

BROADWAY CENTRAL BLDG., 424 S. BROADWAY. (Lobby near elevator.)
BRYSON BLDG., 145 S. SPRING ST. (Lobby near elevator.)
BUMILLER BLDG., 420 S. BROADWAY. (Near elevator, in lobby.)
COLUMBIA TRUST BLDG., 313 W. THIRD ST. (Lobby near elevator.)
DELTA BLDG., 426 S. SPRING ST. (Lobby near elevator.)
GARLAND BLDG., 740 S. BROADWAY. (Near elevator in lobby.)
GERMAIN BLDG., 224 S. SPRING ST.

[illegible]

Classified Liners.

BUSINESS CHANCES—
Of Many Kinds Unclassified.

LIFETIME OPPORTUNITY FOR MAN OR WOMAN. I have one of the best paying and most equipped real estate and insurance offices, located in the best part of the city of Los Angeles, which stands the strictest investigation. Can show results and will allow anybody a trial to be in my office any length of time for their own convincement. Continuous trouble with my employees persuades me to associate with a good and reliable man or woman who must be able to control the inside end of the business. I require several thousand to buy half interest, providing, however, the party convinces themselves of the sound proposition. Address C, box 458, TIMES BRANCH OFFICE.

FOR SALE—

We are anxious to secure the services of a good reliable laundry superintendent who is capable of establishing a laundry in a new and growing neighborhood. Abundance of work now on hand. HARRY H. CULVER CO., 2nd floor, Hollingsworth Bldg.

WE HAVE FOR IMMEDIATE ACCEPTANCE ONE OF the best openings in the local field for an ambitious young man of good habits, able to invest $1500 with his services; mechanical knowledge preferred, but not absolutely essential. We are a live, growing concern, with more orders than we can handle under present conditions. The right man can secure a permanent position with salary proportional to his ability. Investment secured. References given and required. For interview phone F2514 and ask for SALES MANAGER.

INVESTORS—Two devices have been invented that will revolutionize the oil-drilling industry; one is a trip over-shot, enabling you to release hold of the pipe in the well; the other is a rotary spiral device; enabling you to unscrew and set up pipe in the well. Both devices mean thousands of dollars saved in well work. Inventor in position where he must raise money; opportunity for the right party to come in on the ground floor. Inquire 732 TITLE INSURANCE BLDG.

GROCERY AND GENERAL MERCHANDISE, HOLLYWOOD way, sales $6000 monthly, increasing right along. No cut prices. Present owner 11 years. Equipment convenient and thoroughly up-to-date. Owner owns the real estate. Give good lease. Price of fixtures satisfactory. See us for this exceptional offer.

CASH GROCERY AND MEAT MARKET, southwest, just listed. Rent $30. Cash sales $40 daily. With little energy can double this. Most fixtures go with rent. Stock invoice $1200. E. T. GEORGE, 218 Mercantile place.

$175—BEST PAYING LITTLE LUNCH COUNTER restaurant in city for price, fine for man and wife.

CIGAR STAND, near this office, owner never there, hires 2 men, $850 to $1000; any investigation.

GROCERY AND BRANCH BAKERY, no baking, busy corner, rent $30; all cash trade, $700; guaranteed bargain.

[illegible]

BUSINESS CHANCES—
Of Many Kinds Unclassified.

WANTED—A PARTY TO HANDLE A MOTORLESS electric sign; every merchant will buy. Who will represent the factory in Los Angeles? Who will invest a few hundred dollars? Great money maker. Call room 177, NATICK HOTEL. Factory agent will demonstrate.

WANTED—A GOOD BUSINESS MAN TO TAKE AN interest in a laundry and a dye works; not particular about the age; a small capital necessary; will guarantee a weekly salary. Apply at once. 533 W. EIGHTH.

SAFE AND SANE INVESTMENT—ONLY $400 REquired; partner wanted, established retail business, near Seventh and Main; 8 hours' work for each partner daily. If satisfied to make $100 clear monthly, call COAST COMPANY, 138½ S. Spring.

CAFETERIA AND DELICATESSEN; COST $700; AM sick; must sell; will sacrifice for less than half, on easy terms; come today for a big bargain; sales will run $35 per day. See OWNER, 707 W. Washington.

FOR SALE — OR EXCHANGE — A NICE, CLEAN business, suitable for one or two ladies; can clear $100 a month; will take diamonds, equity in lot, bungalow or rooming-house. COLLINS, 325 Merchants Trust Bldg. F4097, Main 4725.

FOR SALE—VULCANIZING PLANT. GOOD LOCAtion. $650 business done last month and increasing every month. Good reason for selling. Address C, box 609, TIMES BRANCH OFFICE.

FOR SALE—PICTURE HOUSE, $850, NO COMPEtition; admission 10c, 2500 population, 5 years lease. Investigate. Address 282, TIMES BRANCH OFFICE, Long Beach.

$325 DRY GOODS AND GENTS' FURNISHINGS, 2 living rooms partly furnished, all new stock and fixtures, worth $500, on account of father near death in East. 5403 SAN PEDRO ST.

FOR SALE — FIRST-CLASS UPHOLSTERING AND carpet cleaning business; established 15 years; bears closest investigation. EAST 1331.

LOOK—$950; ESTABLISHED BUSINESS, CLEARING over $50 weekly; under trial; positively worth $2000; circumstances compel a quick sale. Call 1573 W. FIRST.

FOR SALE—HIGH-CLASS LADIES' FURNISHINGS store in fine location, low rent and business well established. Leaving city and must sell. Address B, box 136, TIMES OFFICE.

FOR SALE—LADIES' AND GENTS' TAILORING, best location in town; plenty work for two; must sell this week. Inquire 688 S. ALVARADO STREET.

FOR SALE—SMALL STOCK GENTS' FURNISHings and cleaning, pressing; fine corner store, 350 men at car barns. Take Moneta ave. car marked 54th st. Phone VERMONT 3500.

SNAP—GROCERY STORE AT INVOICE, equipment on fixtures; elegant location. If you want something good call at 2655 UNIVERSITY AVE. Phone West 2475.

FOR SALE—DRUG STORE AT INVOICE. GOOD opportunity for small investment. Address B, box 133, TIMES OFFICE.

TAILOR—I WILL SACRIFICE MY TAILORING ESTABLISHMENT; have $75 work on hands; must sell at a sacrifice. Price, apply 528 E. 6TH ST.

FOR SALE—A GOOD HARDWARE STORE IN GOOD location; has been established four years; will invoice. For particulars phone SOUTH [illegible]

[illegible]

MONEY TO LOAN—
Real Estate and Improvements.

OUR RATES ON SHORT-TIME LOANS, SECURED BY FIRST AND SECOND MORTGAGES ON REAL ESTATE, ARE ABOUT HALF WHAT OTHERS CHARGE. OUR OWN FUNDS; NO BROKERS' COMMISSION, CERTIFICATE OR ESCROW FEES TO PAY. MONEY THE SAME DAY. SEE US BEFORE YOU BORROW.

NOURSE & COMPANY, 202-204-206 AMERICAN BANK BLDG., CORNER SECOND AND SPRING. PHONES A3560, BROADWAY 1811.

QUICK, SHORT LOANS ON REAL ESTATE. $50 to $1000, 1 to 12 months, first or second mortgages, contracts, etc. Money same day. No connection, escrow or title fees. Interest lowest; mortgages, trust deeds and contracts bought. PACIFIC LOAN CO., 603 Title Insurance Bldg., Corner Fifth and Spring. Main 3616. F5580.

PRIVATE MONEY AT 7 PER CENT.— When you want a loan you will find that your wishes will be granted by calling on me. This money is ready and can do business, quick rate of interest 7 per cent. on a 50 per cent. valuation. $1000, $1500, $2000, $3000, $4000, $5000, $6000, $7000, $8000, $9000, $10,000, $12,000, $15,000. Call at 430 CITIZENS NATIONAL BANK BLDG., Third and Main.

MONEY ON HAND—

$1000	$1250	$2000	$2500
3500	6000	12,500	25,000

Will loan to 40 per cent. value improved city. O. S. STRAIN, LOAN DEPARTMENT, WEBER & BELL, W. I. HOLLINGSWORTH & CO., 402-410 HOLLINGSWORTH BLDG., SIXTH AND HILL STS.

MONEY TO LOAN ON REAL ESTATE. Interest at 6, 7 and 8 per cent., and up. Large and small city loans a specialty. Southwest residence loans sought. IMPROVED RANCH LOANS SOLICITED. Cash for mortgages. MATTHEWS & MATTHEWS, The Leading Mortgage Brokers, 329 Douglas Bldg., corner Third and Spring sts.

MONEY TO LOAN— Money to loan on city property, either vacant or improved, at current rates. We do a mortgage business exclusively. We make a specialty of building loans. HOUSTON, GORE & CO., First Mortgages, 1008-9 Union Oil Bldg., Los Angeles, Cal. A4263. Main 1726.

[illegible]

MONEY TO LOAN—
Real Estate and Improvements.

WE WOULD LIKE TO MAKE 40 OR 50 LOANS ranging in size from $200 to $5000, on improved property in Los Angeles, Hollywood, Pasadena, South Pasadena, Glendale or Alhambra. We will not loan over 40 per cent. of a conservative valuation. We make no charge for getting the money. We require the borrower to call at our office and make application direct to us. This insures prompt action on our part. THE JOHN M. C. MARBLE COMPANY, A2897. Room 4, H. W. Hellman Bldg. Main 592.

MONEY TO LOAN—QUICK ACTION ON SATISFACtory applications. Liberal appraisement assured. $8000 to loan at 8 per cent., on country imp. $20,000 for modern high-class apartment. $6000, 7 per cent., for close-in income property. $3500, 7 per cent., for 3 for 1 choice residence. $4000, 7 per cent., for good, modern flats. Other sums waiting in bank. $1000, $1100, $1200, $1400, $1500, $1750, $2000, $2300, $2500, $2750, $3500, $4000, $6000. F. H. EVARTS, A4959. NEW LOCATION, 802 VAN NUYS BLDG.

TO LOAN— BUILDING LOANS. Our specialty. We make all kinds of Building Loans. Quick Action. We buy MORTGAGES and DEEDS of TRUST. We make all kinds of REAL ESTATE LOANS. SOUTHERN CALIFORNIA INVESTMENT CO., 416 Laughlin Bldg. A1645; Bdwy. 4175.

MONEY TO LOAN— Private funds available in amounts of $500 to $8000, at 7 and 8 per cent.; applications solicited for two special sums of $1800 and $2250, at 8 per cent. Quick action and courteous treatment assured. EDWARD J. SKEANS, 908 Van Nuys Bldg. Phones: A2779, Bdwy. 917.

MONEY TO LOAN— 7 PER CENT., 7 PER CENT., 7 PER CENT. $4000, $5000 and $6000—these amounts on hand now to be loaned this week. Improved city property. Income, west side preferred. R. W. MOYER, 316 Title Ins. Bldg. F5107. Main 1511. Fifth and Spring.

TO LOAN—$3000 ON GOOD RESIDENCE PROPerty in the western or southwestern part of the city. We have a client who will have this amount within a few days, and wishes to loan it on first-class property at a conservative valuation. HAMILTON & DUDLEY, 205 Union Oil Bldg. Phones—Main 1807. Home F8225.

MONEY TO LOAN— I have some money to loan on close-in corners. I can also loan from $2000 to $4000 on inside lots. JAS. J. BANKS, JR., 1019 Hollingsworth Bldg. Main 4714.

TO LOAN—$500 TO $25,000 At Current Rates. We make building loans. We buy mortgages. We buy trust deeds. SOUTHERN CALIFORNIA INVESTMENT CO., 416 Laughlin Bldg. A1645, Bdwy. 4175.

[illegible]

MONEY WANTED—
Real Estate and Collaterals.

WANTED—MONEY. Want $60,000 for 3 to 10 years at 7 per cent. on a high income bearing 5-story new class B apartment building located on Union avenue, corner, between Sixth and Seventh sts. Property worth $125,000.

Want $25,000 for 3 to 10 years at 7 per cent. on 3-story and basement new apartment building located in the close in, choice, high district. Ten minutes' walk to Broadway. Property cost $53,500 and is under 10-year guaranteed lease, $5460 per annum.

We offer for sale any of about fifty small mortgages ranging from $1500 to $4000, bearing 7 per cent. interest, payable quarterly, and all on new residence property, each worth more than twice the amount of the mortgage. See or call LAWRENCE B. BURCK, Fifth floor—631 S. Spring st. Phones 10685 or Main 6961.

WANTED—FIRST MORTGAGES. A-1 SECURITY.

		VALUE.
$12,500—7.	New, modern apts. 42 rooms	$32,000
$10,000—9.	11th & Georgia. Apts. 2nd Mtg.	40,000
$7000—7.	Constance near Pico. 57x146. Imp.	18,500
$7500—7.	Linwood & Hartford. 52x120. Imp.	20,000
$6000—8.	Sunset Blvd. 6 3-rm Apts. A-1	15,000
$5500—8.	10 Acres navels, San Bernardino	15,000
$5000—7.	4-4 flats. New. 40x120. South	12,000
$4000—8.	Boyle Heights. 2 lots. 100x175	10,000
$4000—8.	S. Pasadena. Income. 58x180	9,000
$3000—7.	Santa Monica. Business lot..	8,000
$2500—7.	W. 35th Pl. 45x140. 8 rooms..	6,000
$2000—8.	Western ave. near First. 113x172	6,000
$1500—7.	W. 31st. 5-room bung. 40x130..	4,000
$1500—8.	S.E. Cor. 27th and Western....	3,500
$1600—7.	W. 55th. 5-rm. Bung. 40x135..	3,800
$1600—8.	Angelus Mesa. Corner. 75x150..	4,000
$850—8.	Angelus Mesa, choice lot. 50x135	2,000

F. H. EVARTS, A4959. NEW LOCATION, 802 VAN NUYS BLDG.

WANTED—MONEY— APPROVED MORTGAGES FOR SALE. $1000, 3 years, 8 per cent., on income property in Hollywood, security two for one. $1250—3 years, 8 per cent., on very artistic, cosy 5-room bungalow, attractively located in Highland Park; sold for $2500 to the occupant. $1500—3 years, 12 per cent., on 5 acres adjoining Halcon Station on Santa Ana line, 22 miles from Los Angeles; value $4000. $1750, 3 years, 8 per cent., on 6-room modern bungalow on one acre of ground in Inglewood, value $3500. $1800, 3 years, 8 per cent., on modern 6-room bungalow on 38th st., near Western avenue, value $3800. MATTHEWS & MATTHEWS, The Leading Mortgage Brokers, 329 Douglas Bldg., Cor. 3rd and Spring Sts.

WANTED—MONEY. $4500—2-story house, 11th and Magnolia, at 7 per cent. $2000—Corner Gramercy place and San Marino, 75x150. $3500—2 vacant lots, corner, Bimini district, 110x150 ft. to alley.

[illegible]

STOCKS AND BONDS—
Mortgages.

FOR SALE—$1000 WORTH OF AUTO TRUCK manufactory stock for $300. Company price $500. Going concern, will pay 10 per cent. in near future. If interested address giving phone number, P. O. Box 1341, OCEAN PARK.

WILL BUY L. A. GOLD NOTES, HIGHEST PRICE paid. Western Building, 46; Yellow Pine, 55, offer Home Makers, Stock Yards, Macomber Motors, Gibraltar. Loans arranged. LINDENBAUM, 335 Security Bldg. A2238.

WANTED—1000 SHARES WESTERN BUILDING & Investment Co. stock. Address A, box 144, TIMES OFFICE.

FOR SALE—
Miscellaneous.

FOR SALE — FIXTURES, ABOUT HALF PRICE, complete for grocery store, restaurant, lunch counter, cafeteria, delicatessen, candy and ice cream parlor, soda fountain, tailor shop, cigar stand, all kinds of showcases, buy, sell or exchange one piece or complete outfit. L. C. SKEELS, at new location, 1610 S. Main. Office desks, filing cases, etc., at the old number, 915 S. MAIN.

FOR SALE—SCREENS, BUCKETS, CONVEYORS, five-horse-power motors, cables and miscellaneous equipment of sand and gravel plant. Apply to Mr. Snord, CITYLAND AND GRAVEL CO., 25th and Alameda sts. Tel. 24990.

FOR SALE—SECOND-HAND PUMPS, WINDMILLS, tanks, engines; also new galvanized tanks, ship in car door. This material is all first-class. Can save 30 to 70 per cent. Material guaranteed. Also ranch tools, balers, binders, headers, mowers, rakes, plows, harrows, scrapers, sundries. DEMMITT, 120 N. Main. 15191.

FOR SALE—STOCK OF CHICKEN AND RABBIT ranch, 400 Belgian hares, 50 Rhode Island Red hens, incubators, brooders, horse, buggy, 2 sets harness, furniture of 3-room house, $350. House and 3 acres for rent, $12.50 per month. Inquire at 402 BELL AVE., corner of Bear, Bell station, on the P. E.

FOR SALE—NEW AND SECOND-HAND TANKS; save 30 per cent. to 60. New galvanized. Second-hand Redwood. Experience taught how to give more for less. Distillate drums, wagon, water, oil tanks. See who's cheapest. DEMMITT, 120 N. Main. Broadway 1984; open today.

FOR SALE — THIS MUST GO AT ONCE; PRACtically new Buck's finest gas range, with 5 burners, side bake oven, broilers and warming oven, fine for restaurant or hotel; nickle trimmed; it goes for $25 cash; also very fine up-to-date fireless cooker, cost $14.50, sell for $3; fine sectional bookcase, solid oak, $16.50. 417 W. SEVENTH ST.

FOR SALE — NEW AND SECOND-HAND CAROM and pocket billiard tables; bowling alleys and accessories; bar fixtures of all kinds; easy payments. We trust the people. [illegible]

[illegible]

THINGS ON WHEELS—
All Sorts.

Bicycles and Invalid Chairs.

FOR SALE—A CHILD'S WHEEL, GOOD CONDITION, new tires. Will sell cheap, or will exchange for chickens. VERMONT 1480, 29458.

FOR SALE—NEW WHEEL CHAIR FOR SALE cheap. Apply 1442 W. JEFFERSON.

Wagons and Carts.

FOR SALE—SECOND-HAND WAGONS, RANCH tools, engines, pumps, tanks, windmills. See us, save you half. Material guaranteed. Also 6 corn, bean, beet cultivators, brand new. Snap. Anything needed on ranch. DEMMITT CO., 120 N. Main. A5191.

WANTED—CAMP OR LUNCH WAGON, GIVE FULL description and price; must be in good condition and cheap for cash; state where and when can be seen. Address SCHEFF BROS. Dog and Pony Show, Washington and Main sts.

GOOD HEAVY FARM WAGON, $65; FULL LINE harness, new Champion mowing machines, $50. Also new and second-hand farming tools, at SCOTTY'S PLACE, 135 S. Los Angeles.

FOR SALE—NEW SPRING WAGON, HOLDS 18 fruit boxes; price $85; must be sold as I must have money; second-hand spring wagon, buggies, 2-ton wagons. 310 SAN PEDRO ST.

FOR SALE—
Agricultural Implements and Vehicles.

SALE OR LEASE—HAY PRESS OUTFIT COMPLETE, 25 H.P. Flower City tractor, sandwich press, two Dain buckrakes, cook house an cook outfit. C. C. SIDWELL, Rivera.

LIVE STOCK FOR SALE—
Horses, Mules, Cattle, Etc.

FOR SALE—

AUCTION SALE

OF

100 HEAD OF HORSES AND MARES, MONDAY, APRIL 6TH, AT 10 A.M., AT STUART'S SALE YARDS, AT 840 LYONS ST.

THE SCRIPPS RANCH OF SAN DIEGO COUNTY HAVE CONSIGNED TO US TO BE SOLD TO THE HIGHEST BIDDER 4 CARLOADS OF HORSES, MARES AND COLTS, AGES FROM 2 YEARS OLD TO SMOOTH MOUTH. ALL SIZES, SUITABLE FOR ANY PURPOSE, INCLUDING A FEW EXTRA WELL BROKEN SADDLE HORSES AND SOME WELL BRED BROOD MARES.

THIS STOCK WILL AND MUST BE SOLD REGARDLESS OF PRICE. REMEMBER DAY AND DATE, MONDAY AT 10 A.M.

STUART'S HORSE MARKET,

840 LYONS ST.

NOTHING BUT THE SCRIPPS STOCK WILL BE SOLD AT THIS SALE.

M. H. MATHEWS, AUCTIONEER.

P. S.—

STOCK IS NOW AT OUR SALES YARDS FOR INSPECTION.

FOR SALE—

AT PUBLIC AUCTION!

ON SATURDAY, APRIL 4, AT 10 A.M.

ON ACCOUNT OF DISSOLUTION OF COPARTNERSHIP I WILL SELL THE ENTIRE EQUIPMENT OF

THE ASCOT STABLE,

SITUATED AT 607 MAPLE AVE., CORNER 6TH ST. STOCK CONSISTS IN PART AS FOLLOWS: 35 HEAD GOOD CITY BROKE HORSES AND MARES, SUITABLE FOR ALL PURPOSES, 30 SETS SINGLE AND DOUBLE HARNESS, 10 GOOD DELIVERY WAGONS, 8 OPEN AND TOP BUGGIES, 1 FRAZIER CART, 2 DESKS AND OFFICE FURNITURE. THIS IS AN OPPORTUNITY SELDOM OFFERED TO BUY GOOD CITY BROKE HORSES AT YOUR OWN PRICES AS THIS STOCK MUST AND WILL BE SOLD TO THE HIGHEST BIDDER.

SAM WATKINS,

AUCTIONEER.

FOR SALE—A PAIR OF MULES, 6 AND 7 YEARS old; sound, extra good workers, weigh 2200 lbs. This is an extra good pair of mules and will sell reasonable and give a 30-day trial.
U. S. TRANSFER CO.,
846 San Pedro st.

FOR SALE—A PAIR OF HORSES, WAGON AND harness. Team weighs 2200 lbs., sound and good workers. First-class express or vegetable wagon and harness. Will sacrifice, but must sell at once on account of sickness. 757 CLANTON ST. San Pedro car, between 14th and 15th sts.

FOR SALE—OR EXCHANGE—1 BAY FILLY 3 years old, well broken and a good stepper; sired by Carpus, a horse with a race record of 2:08¼s. Can be seen at WM. GREEN'S training stables at 679 E. 38th st. Owner at 351 E. 33RD ST.

FOR SALE—BROWN MARE, 7 YEARS OLD, BROKE single and double; most handsome mare in the city. Perfectly sound. No reasonable offer refused. Call and try this mare at 305 EAST 3RD STREET.

FOR SALE—TRADE 1400-LB. HORSE, RANCH tools, engine, tanks, pumps, windmills, save you half. Want small team. DEMMITT, 120 North Main. 15191.

FOR SALE—2 FRESH COWS, GIVING FROM 3 TO 7 gallons, Jerseys, Durhams, and Holsteins; will sell one or all; will exchange for smaller milkers. 2122 N. MAIN ST. Phone East 466.

FOR SALE—ONE HORSE, ONE EXPRESS WAGON one buggy and two sets harness. Selling on account poor health. 1134 E. VERNON AVE. Phone South 817.

FOR SALE—PAIR OF BLACK GELDINGS, WEIGHT 2500 lbs., 5 years old, thoroughly broke, single and double; true pullers. Price $290. Can be seen at 305 EAST 3RD ST.

FOR SALE—$150 IF IMMEDIATE SALE, HORSE, wagon and harness, first-class transfer outfit, worth $225. Leaving city. 1601 BONNIE BRAE and 16th.

FOR SALE—ON ACCOUNT OF SICKNESS AND leaving the city. Good team of horses, weigh 2300 pounds, $100 cash; no trade. Call at 4002 EAST 1ST.

FOR SALE — TEAM OF GELDINGS, WEIGHT $2700, suitable for ranch work or gravel hauling, true pullers. Can be seen at 305 EAST 3RD ST. Price $100 if taken at once.

FOR SALE—CHEAP, TEAM HORSES, WEIGHT 2800 lbs. Sand wagon and harness. Big bargain for quick sale. 956 W. SLAUSON AVE.

FOR SALE—1100-LB. HORSE IN GOOD CONDITION, $25.
707 EAST 7TH ST.

FOR SALE—TEAM OF BAY MARES, SOUND AND gentle, work single and double. Will sell cheap. No more work for them. 2122 N. MAIN. EAST 466.

FOR SALE—OR HIRE—4 HORSES, WAGON AND harness.
1704 SOUTH MAIN ST.

FOR SALE—4 GOOD HORSES, HARNESSES AND wagons. We have quit delivering. E. F. AHRENS & SONS, 4501 Moneta ave. 29458.

FOR SALE—FINE FAMILY HORSE, VERY GENtle, 1000 lbs. Will ride or drive. Fine traveler. $75, or best offer. 127 W. 16th.

FOR SALE—GOOD MOVING PICTURE BRONCO. Good double worker. Serviceably sound. 1400 E. 17TH ST.

FOR SALE—ONE TEAM, 5 YEARS OLD, WEIGH about 3000 lbs. Call at 2501-7 S. SAN PEDRO ST.

FOR SALE—3-YEAR-OLD JERSEY, JUST FRESH, cow and calf, $65. Call 2122 N. MAIN. East 466.

FOR SALE—JACK, MAMMOTH MISSOURI. INQUIRE G. A. HARRIS, San Pedro electric line, Elftman station.

FOR SALE—ONE TEAM, 3 YEARS OLD, WEIGH about 2500 lbs. Inquire at 2501-7 S. SAN PEDRO ST.

FOR SALE—CHEAP, FOUR HEAVY WORK HORSES All in first-class condition. Apply WILMINGTON YARD, Consolidated Lumber Co.

FOR SALE—NICE YOUNG HOLSTEIN COW, GIVing 8 gallons a day, cheap. 1706 MAPLE AVE.

POULTRY—POULTRY SUPPLIES—
For Sale, Exchange, Wanted.

FOR SALE—

RARE OPPORTUNITY

To engage in a profitable and independent business of your own under the direction of a capable instructor. Poultry experts pronounce North Van Nuys Acres ideal for poultry on account of its fine soil, altitude and proximity to market. Expert poultryman on the ground to show you how. Could you wish for anything better? One acre and up, with water. Free autos to show you the property. W. P. WHITSETT, 319 S. Hill st.

FOR SALE—STOCK OF CHICKEN AND RABBIT ranch, 400 Belgian hares, 50 Rhode Island Red hens, incubators, brooders, horse, buggy, 2 sets harness, furniture of 3-room house, $350. House and 3 acres for rent, $12.50 per month. Inquire at 402 BELL AVE., corner of Bear, Bell station, on the P. E.

FOR SALE—FINE THOROUGHBRED PARTRIDGE Wyandotte cockerels, 1 year old, some prize-winning stock, price $5; also Rhode Island Red roosters, same price; Partridge Wyandotte eggs $3 per setting of 15. Call 1132 W. 28TH ST. Phone 24415.

FOR SALE—QUACKLESS MUSCOVY DUCK EGGS for setting, $1 per doz. One fine Rhode Island Red and one White Rock rooster for sale. Phone WEST 820, HOME 25273.

FOR SALE—INCUBATOR, 140-EGG SIZE, 1-YEAR-old Barred Rock cock, Rape strain; 2 settings selected eggs from winter layers. F3923. 634 S. FIGUEROA.

FOR SALE—HATCHING EGGS, $1 FOR 15, FROM HOLMES' RHODE ISLAND RED THOROUGHBREDS. "Red to the Skin." Great layers. 1426 MALVERN AVE. West 3812.

FOR SALE — TODAY, HATCHING EGGS OF ALL kinds, baby chicks, hens, cocks, pullets, rabbits, etc. Visit us. PIONEER HATCHERY, 112 E. Eighth.

FOR SALE—BARRED PLYMOUTH ROCK EGGS for setting, 50c for 13. 727 E. PICO. Phone 22508.

POULTRY—POULTRY SUPPLIES—
For Sale, Exchange, Wanted.

Cats.

ANGORA KITTENS, SERVICE, ALL COLORS AT stud. WO HOP KENNELS, 6022 Romaine ave., Colegrove.

Dogs and Dogs at Stud.

FOR SALE—OR EXCHANGE—$10, 6 MONTHS old, English bull terrier. OWNER, 254 W. 62nd st.

FOR SALE—AT GREAT BARGAIN, BOSTON TERrier, pedigreed, 3 months old; won first prize. 228 S. CORONADO.

FOR SALE—FINE COLLIE DOG ABOUT 1 YEAR old, $10. 2440 CRENSHAW BLVD. Phone 75003.

LIVE STOCK WANTED—

WANTED — MARE, ABOUT TEN YEARS OLD, weight about 1000 or 1100 lbs., harness and covered spring wagon. Call 2121 N. BROADWAY. Phone East 307.

WANTED—BEEF COWS, CALVES, FRESH COWS. Highest prices paid. HANNON BROS., 1652 E. 20th. South 3291.

WANTED—LIVE STOCK IN EXCHANGE FOR 5-room bungalow, modern, garage, in southwest. A. HAL DOIG, Huntington Park.

WANTED—ONE STRONG MULE ABOUT 7 YEARS old, to weigh not less than 1400 lbs. Call 321 HENNE BLDG. Main 4522.

WANTED — CALVES, BEEF COWS AND BULLS. Highest cash prices paid. JULIUS BACK, 3715 Woodlawn ave. South 6937. 29540, South 5096.

ATTORNEYS—
And Counselor-at-Law.

PLACE YOUR COLLECTION MATTERS WITH US. We know how and work everywhere; competent attorney handles legal matters. No charge without success. BECKER LAW AND COLLECTION AGENCY, 212 to 216 Ferguson Bldg., 3rd and Hill. Established 1896. Both phones.

CONSULTATION FREE ON ALL LEGAL MATTERS. 600 MARSH-STRONG BLDG., corner Main and 9th sts.

PROMPT ATTENTION, OLD ACCOUNTS, ROBERTS. 508 Mason Bldg. Main 3015, F2630.

BAGS—

FOR SALE—WE CAN SUPPLY ANY AMOUNT OF the following second-hand bags: No. 1 grain, No. 1 barley, No. 1 potato; in fact, any kind of bags. A2086. PHILIP SENEGRAM CO., Main 2128. 2112 Atlantic st.

BOILERS—
And Boilermakers.

L. A. BOILER WORKS, MANUFACTURERS OF boilers and tanks. Special attention to repair work. 119 REDONDO ST. Phone East 2256, A1339.

DRESSMAKING—
And Dressmakers.

FANCY AND PLAIN DRESSES AND SUITS MADE on short notice. Reasonable. 1906 S. UNION AVE., corner Washington. 20486; West 4622.

WANTED—BY EXPERIENCED DRESSMAKER. A few more engagements by the day. Call after 6 p.m. HOLLY. 2363. Miss Rose.

EXPERIENCED DRESSMAKER WISHES WORK IN private family by the day. PHONE 51150.

EXPERIENCED DRESSMAKER WANTS SEWING by day or take work home. MAIN 3104; F3607.

SMART AND ARTISTIC GOWNS, OLD GOWNS REmodeled. Very reasonable. WILSHIRE 5070.

EDUCATIONAL—
Schools and Colleges.

COLLEGE PREPARATORY, HIGH SCHOOL, LATIN, history and English. MISS INGERSOLL, 933 S. Bonnie Brae. 51572.

LOST, FOUND, STRAYED
And Stolen.

STRAYED—MY TWO MARES ON MARCH 25, 1914, one dark bay with split ear, slight collar mark on shoulder; weight about 800 lbs. One sorrel with barbed wire cut on hind leg; weight about 1000 lbs. Reward. Notify R. H. ALLEN, Victorville, Cal.

LOST—BLACK AND WHITE LONG-HAIRED DOG, cross between shepherd and Gordon setter, 1½ years old; weighs about 40 pounds; about 18 inches high, answers to name of Waggles. Reward, no questions asked. FAHRNEY, 6429 Primrose ave., Hollywood. Phone Hollywood 1626.

LOST — POCKETBOOK TUESDAY, MARCH 31, IN or near Majestic Theater. Owner's name on pocketbook. Fifty dollars reward; no questions asked. Return to FRENCH & AVERY, 632 Laughlin Bldg., 3rd and Broadway.

LOST — PARADISE FEATHER IN PAPER SACK, between Figueroa and Third streets; First street, North Broadway and San Fernando road, Tuesday evening; liberal reward. Phone Sunset GLENDALE 298W.

LOST—LADY'S SMALL OPEN FACED GOLD watch with monogram M. C. S., with small gold chain and tiny locket with old lady's picture. Reward. 1014 MANHATTAN PLACE. Phone West 5207.

LOST—ONE BOSTON BULL TERRIER, BROWN, with white nose, throat and feet; license No. 5227; suitable reward if returned to 249 E. 48TH. Phone 29861.

STOLEN—CHALMERS 30, 1911 MODEL, NO. 36751, blue back, newly painted, 4-cylinder. Liberal reward for information leading to recovery. CHARLES LANTZ, 408 Bullard Block. A1228.

LOST—A GOLD BEAD BRACELET; "M. N. P." ON clasp; loss irreparable, memorial of mother. Return and receive reward. 7917 HAWTHORNE AVE. 57173.

LOST—BLACK JET EARRING, ON BROADWAY, Monday morning, between Fifth Street Store and Broadway Department Store. Liberal reward. PHONE 57287.

LOST—LAVALLIERE, SET WITH SAPPHIRES and pearls, vicinity of Alexandria Hotel, liberal reward. CASHIER of Alexandria Hotel.

LOST—NOSE GLASSES, RETURN TO 237 FRANKLIN ST., or Phone A1420; Broadway 1420. Reward.

LOST — GROCERY SALESMAN SAMPLE CASE, suitable reward if returned with contents intact to 2548 E. SIXTH ST. Boyle 2651.

STRAYED—FROM HOLLYWOOD, ENGLISH BULLdog, brindle, without a collar; answers to name of "Jester." Reward. PHONE 59639.

LOST—PURSE, CONTAINING $21.87 AND SMALL knife, 4th and Hill. Address A, box 143, TIMES OFFICE.

MASSAGE—
And Other Baths.

BOSTON GRADUATE NURSE GIVES MASSAGE AND medical gymnastics. MRS. MACY, Room 1, 949 S. Hill. Attendants both sexes. Hours 10 to 9. Phone Broadway 3300.

SWEDISH GYMNAST AND MASSEUSE, ALSO TRAINED NURSE, LADIES ONLY. MISS RAGNHILD JOHANSSON. EXAMINED AND CERTIFIED IN STOCKHOLM. 420 S. Burlington ave. 52087.

MME. HIBBARD, ELECTRIC BATHS, MAGNETIC massage, attendants both sexes. 1155 S. GRAND AVENUE.

MASSAGE, ELECTRICITY, MEDICATED STEAM, hot air, electric baths. 111 S. SAN PEDRO.

BATHS, MASSAGE, ELECTRICITY, OPERATORS, both sexes. MRS. THOM, manager, 502 S. Main, suite 18.

TO LET—LADIES' TURKISH BATHS AND MASSAGE parlors, low rent and long lease. Address B, box 119, TIMES OFFICE.

BATHS AND MASSAGE, NEW OPERATORS, BOTH sexes, 9 to 10. 218 S. Broadway. 314 COPP BLDG. Open Sunday.

EMPRESS BATHS, 327½ S. SPRING. MRS. ROGERS, formerly 314 Copp Bldg. Attendants both sexes.

KALOSKY BATHS, 863 S. HILL, MASSAGE, sweats, electric treatments. Attendants both sexes. Open Sundays.

MANICURING—CHIROPODY—
Facial, Scalp Treatment, Hair Dressing.

WARTS, MOLES, SUPERFLUOUS HAIR REMOVED. Quality hair goods; bleaching, dyeing, shampoo, 25c; hairdressing, manicuring, facial, 15c, 25c. FLORENTINE, 227 Mercantile place, at Broadway.

DOLLIE DARLINGTON, FACIAL AND SCALP treatments. 413½ W. SEVENTH ST., room 18. Hours 12 to 9.

MISS JORDAN, MANICURING, FACE AND VIBRAtory scalp treatment. 552 S. BROADWAY, room 6.

CORNS AND INGROWING NAILS REMOVED; LATest painless method. WM. KALOSKY, 325 Marsh-Strong Bldg. Phone for appointment, Broadway 7885.

MANICURING AND SCALP TREATMENTS, DANDruff specialist, by an eastern operator. 722 W. SEVENTH, Room 1.

FACE MASSAGE AND SCALP TREATMENTS. WELcome old patrons and new. Closed Sunday. 848 S. BROADWAY.

GOLDEN GATE TOILET PARLOR, MANICURING, scalp treatments, 822½ S. MAIN. Hours 10:30 to 6.

MISS ALLEN, FROM WASHINGTON, D. C., MANIcuring, scalp treatment and facial massage. Room 11, 412½ W. SEVENTH.

VIBRATORY SCALP TREATMENTS, CURE FOR dandruff and baldness. 820 S. SPRING ST., room 15.

MISS GRACE ALLEN, MANICURING, SCALP treatments, face massage. 131½ S. BROADWAY. Room 10.

MISS MANNING, FACE AND SCALP TREATMENTS. 708½ S. BROADWAY, Suite 54.

FACE AND SCALP TREATMENTS. 115½ S. BROADWAY, room 44.

MISS RUSSELL, 245½ S. SPRING, ROOM 202. Scalp and face treatment.

MANICURING, FACE MASSAGE AND EXPERT scalp treatments. 308 W. NINTH ST.

CHIROPODY, FACIAL AND SCALP TREATMENT, 323½ W. FIFTH ST., room 39.

MISS MAY NOLES, FACIAL AND SCALP TREATments. 829½ S. SPRING.

CHIROPODIST AND MANICURING. HOURS 10 a.m. to 9:30 p.m., 316 S. BROADWAY, room 6.

MISS BURTON, MANICURING AND SCALP TREATments. Room 9, 657½ S. HILL ST.

NURSES—
With Experience.

GRADUATE GERMAN MIDWIFE, 16 YEARS OF experience, takes confinement cases in her home. 3806 ADAIR ST. Home 28386. Maple ave. car to Wall st.

MODELS—
And Model Makers.

MODELS, GEARS, DIES, NOVELTIES AND SPECIAL machinery made to order. NATIONAL MACHINE WORKS, 614 N. Main.

PATENTS—
And Patent Attorneys.

MARSHALL TILDEN, PATENTS, LOCAL AND Washington office. Quick action. Inventions financed. 312 LOS ANGELES INVESTMENT BLDG. 14861.

H. GEARING, MECHANICAL ENGINEER, MACHINE designing and patent. 408 WILCOX BLDG. Phone A4348.

CASSELL SEVERANCE, PATENT LAWYER AND solicitor; long experience at Washington, D. C. 908 SECURITY BLDG. A4532, Main 180.

PIONEER PATENT AGENCY, HAZARD & STRAUSE. Established 1878. Citizens' Bank Bldg. Patent book free.

FOR SALE—CASH OR ROYALTY, PATENT NO. 916,340, a plumbing specialty. Address A, box 194, TIMES OFFICE.

TOWNSEND & GRAHAM,
PATENTS AND TRADEMARKS,
1029 HIGGINS BLDG., Los Angeles.

C. F. HARPHAM GETS PATENTS THAT PROTECT. Thirty years' experience. Inventions financed. 1001 WASHINGTON BLDG.

NO PATENT, NO PAY. SEMER G. WELLS, 1019 Broadway Central Bldg., 424 S. Broadway. F4364.

PATENTS, ALL COUNTRIES. ALEX. H. LIDDERS, suite 326, Story Bldg., Sixth and Broadway.

MUSICAL INSTRUMENTS—
For Sale, Exchange, Wanted.

FOR SALE—

PIANO SNAPS.

FOR THURSDAY AND FRIDAY.

THURSDAY and FRIDAY will be genuine bargain days at the great music house. We are going to close out quite a number of slightly used and shop worn pianos, at prices that will be a big saving to every piano buyer. These pianos are in perfect condition and are guaranteed by us. Here are a few samples from dozens like them.

$6, $8 and $10 a month will pay for one of these fine pianos.

DECKER BROS. cabinet grand upright piano, cost new $550. Special now at $98
EVERETT full-sized piano, fine tone, cost new $500. Special now at $165
Haines Bros., medium-size piano, cost new $500. Special now at $185
Weser Bros. piano, oak case, cost new $350. Special now at $150
Kimball large size upright piano, cost new $450. Special now at $175
J. & C. Fischer cabinet grand upright, cost new $450. Special now at $185
Schuman & Sons cabinet grand upright piano, elegant tone, cost new $375, special now at $225
Kohler & Chase, mahogany case piano, used a short time, cost new $385. Special now at $245

FITZGERALD MUSIC COMPANY,
947-949-951 S. Broadway, near Tenth.

FOR SALE—

SAMPLE PIANOS

We have the finest line of exclusive Sample Pianos in the city. If interested in a good Piano cheap, and easy terms, see us. We are sure to please you.

CALIFORNIA PIANO HOUSE,

217 Mercantile Place.

FOR SALE—I WILL SELL A FINE UPRIGHT, MAhogany case piano, which I had to cancel the contract on account of purchaser returning East. You pay the balance of $112 and take the piano; see this snap. PLATT MUSIC CO., 312 W. 7th st.

WANTED—YOU TO KNOW THAT WE EXCHANGE phonograph records, tune pianos and repair all kinds of musical instruments.
RECORD EXCHANGE AND MUSIC CO.,
Main 1958. 929 W. Seventh st.

FOR SALE—CHICKERING UPRIGHT PIANO, JUST the piano for practice; only $160; easy terms. PLATT MUSIC CO., 312 W. Seventh st.

FOR SALE—MY BEAUTIFUL BUNGALOW PIANO; sweet tone, in fine condition, $155. Five dollars down, five dollars per month. Big discount for cash. 215 W. NINTH, between Hill and Broadway.

FOR SALE—FRANK B. LONG UPRIGHT PIANO, like new, $175. PLATT MUSIC CO., 312 W. Seventh st.

FOR SALE — BEAUTIFUL WEBER PIANO, FINE condition; would accept payments. 610 W. SIXTH.

TO LET—$3 MONTHLY, BEAUTIFUL MAHOGANY upright piano; sweet toned. Call 633 S. UNION. Phone Wilshire 451.

FOR SALE—IF YOU ARE LOOKING FOR A BARgain piano, see a mahogany upright Kranich & Bach for $135. This is the best bargain in town. 312 W. SEVENTH ST.

FOR SALE—$145 BUYS MY FINE UPRIGHT PIano, if sold by Saturday. Call at 210 N. BROADWAY.

FOR SALE—MUST SELL MY MAHOGANY UPRIGHT piano at a great sacrifice; a bargain for cash. 1700 GRAFTON ST., Echo Park ave. car.

FOR SALE—WILL SELL MY STUDIO-SIZED STEINway upright piano; rosewood case, for $165; will arrange terms. 312 W. SEVENTH ST.

FOR SALE—CABINET GRAND PIANO, ALMOST new, $100; must sell. 215 W. 9TH, between Hill and Broadway.

FOR SALE—OR RENT—FINE PIANO AT SACRIfice. TELEPHONE 10082.

FOR SALE—$295 BUYS MY 88-NOTE PLAYER-PIano, if sold by Saturday. NEED CASH. Call at 210 N. BROADWAY.

WANTED—TO BUY A PIANO; MUST BE IN GOOD condition; prefer baby grand. Call 75028.

FOR SALE—PIANO FOR $100; EASY TERMS; IMmediate sale. 610 W. SIXTH.

MUSICAL INSTRUCTION—

SIGNOR VALENZA, HARP VIRTUOSO, AND SIGnora Armista Valenza, contralto, of Grand opera, teachers of harp and vocal of the old Italian method; ready to accept engagements for recitals, receptions, etc. Studio and residence, 711 W. 9TH ST. Phones—A5542, Broadway 7504.

FLORENCE VON SEMMERN, TEACHER OF PIANO, course of instruction based upon best modern educational principals; 20 years' experience. Interview 558565.

MACHINERY—
And Mechanical Arts.

ACME MACHINE WORKS—
3427 SO. MAIN ST.
General machine work. Experimental and model work, tools and dies; also gear cutting and universal grinding. Send for estimation. All work guaranteed. SOUTH 2584.

FOR SALE—SECOND-HAND RANCH TOOLS, WINDmill tanks, engines, all kinds pumps, single, double acting heads, rods, cylinders, horizontal, vertical, centrifugal pumps. New galvanized tanks, 1-4 less. Save half on most all used material. DEMMITT COMPANY, 120 N. Main. A5191.

FOR SALE—ONE 8-INCH JOINTER, ONE 32-INCH bandsaw, One saw table. One 10-H.P. Westinghouse A. C. motor. Sell separate. 915 N MAIN ST.

FOR WELL TOOLS AND WATER WELL RIGS, gasoline engines and pumps, see CALIFORNIA TOOL WORKS, 811 N. Broadway. Phone Main 4021.

WANTED—LATHE, DRILL, MOTOR, MILLING MAchine, shaper and small tools, cash waiting. RAY, 121 N. Spring.

WE BUY AND SELL SECOND-HAND ELECTRIC motors. Also repairing. THE MOTOR SHOP, 558 Maple ave. A4516.

MINING—

WANTED — TO LEASE PLACER GOLD MINING claim, either California or Arizona; wash dry. Address F. COWDER, 5806 Waring ave., Los Angeles, Cal.

JAS. IRVING & CO., GOLD REFINERS AND ASSAYers. Cash for bullion and ores. Mines examined. 107 N. SPRING ST. Phone A2871.

U. S. MINERAL SURVEYOR, 16 YEARS PRACtice in Utah. SAMUEL J. PAUL, 846 Beacon st. Phone 51142.

ACME ASSAY OFFICE, 108 N. SPRING. GOLD, 75c; gold, silver, $1, and copper, $1.25, and lead, $1.50.

HEDGES TEACHES ASSAYING AND CYANIDING. 108 N. SPRING.

TYPEWRITERS—
Of Various Makes.

TYPEWRITER BARGAINS—
To get established in our NEW LOCATION,
654 S. BROADWAY,
we are offering typewriters lower than any store in the city; every machine is GUARANTEED for one year, FREE OF CHARGE.
We have a complete stock of Underwoods, Remingtons, Smith Premiers, Olivers, L. C. Smiths, in fact, every known make.
TYPEWRITERS RENTED,
5 MONTHS, ONLY $5.
Southern California Agents
CORONA "STANDARD FOLDING."
Remember our new address,
654 S. Broadway, opposite BULLOCK'S.
F5686. UNION TYPEWRITER CO. F5686.

TYPEWRITERS RENTED—
4 MONTHS FOR $5 and up.
Initial rent applies if you purchase.
AMERICAN FACTORY REBUILT TYPEWRITERS.
Prices range from $20 to $65.
Get our new price list, just off the press.
AMERICAN WRITING MACHINE CO., Inc.,
Two stores: 716 S. Spring st.
707 S. Hill st.
Phones. A5913. Main 3959. Main 2390.

TYPEWRITERS 5 MONTHS FOR $5—
These machines are in first-class condition and we keep them so while on rent. Initial rental applies on any of our THOROUGHLY REBUILT TYPEWRITERS. Every machine sold is protected by our GUARANTEE FOR ONE YEAR.
TYPEWRITER SUPPLIES OF ALL KINDS.
AMERICAN TYPEWRITER AGENCY,
A5483. 648 S. Spring st.

FOR SALE—RECONSTRUCTED STANDARD TYPEwriters, $15. Marvelous values. Lowest rental rates. TYPEWRITER SERVICE CO., 138 South Broadway.

FOR SALE—NO. 7 REMINGTON TYPEWRITER, IN fairly good condition; cheap. LEWIS, F3871.

Brooklyn Lawyer Sentenced.

[BY A. P. DAY WIRE.]

NEW YORK, April 1.—Augustus M. Price was sentenced today to serve from two and a half to five years' imprisonment in Sing Sing, after pleading guilty to forging a client's name. He was Democratic candidate for District Attorney for Suffolk county in 1911.

SHIPPING.

HARBOR OF LOS ANGELES.

ARRIVED—WEDNESDAY, APRIL 1.

Steamer Fort Bragg, Capt. Wilson, from Fort Bragg, via San Francisco.
Steamer General Hubbard, Capt. Dellegar, from Eureka.
German steamer Sebara, Capt. Bertrand, from Hamburg, Genoa and way ports.
British steamer Lord Lonsdale, Capt. Forster, from Antwerp via San Diego.
Steamer Alvarado, Capt. Erickson, from Long Beach.
Steamer Shoshone, Capt. Sylva, from San Diego.
Steamer Saginaw, Capt. Weber, from Portland.
Steamer Casper, Capt. Mattson, from Casper.

SAILED—WEDNESDAY, APRIL 1.

Steamer Congress, Capt. Cousins, for San Diego.
Steamer Centralia, Capt. Svendsen, for Gray's Harbor, via San Francisco.
Steamer Fort Bragg, Capt. Eliason, for Redondo Beach.
British steamer Lord Lonsdale, Capt. Forster, for San Francisco.
German steamer Sebara, Capt. Bertrand, for San Francisco.
Steamer Alvarado, Capt. Erickson, for San Francisco.

IN PORT.

Steamer Cabrillo, at Banning wharf.
Schooner Lucy, K. C. Lumber Co.
Steamer Columbia, Pacific slip.
Steamer George W. Fenwick, Hammond Lumber Co.
Steamer General Hubbard, Hammond Lumber Co.
Steamer Henry T. Scott, So. Cal. Lumber Co.
U.S.S. Iris, outer harbor.
Steamer Casper, S. P. slip.
Steamer Shoshone, Salt Lake wharf.
Steamer Saginaw, Pacific slip.

COASTWISE CARGO CARRIERS.

Schooner Sadie, Umpqua, sailed March 11.
Steamer Henry T. Scott, Puget Sound, sailed March 20.
Schooner Louise, Umpqua, loading.
Steamer Portland, Portland, sailed March 19.
Steamer General Hubbard, Eureka, sailed March 28.
Steamer San Gabriel, Umpqua, loading.
Steamer Shasta, Bellingham, sailed March 28.
Steamer St. Helens, Portland, sailed March 30.
Steamer Lakme, Eureka, sailed March 27.
Steamer Daisy Putnam, Columbia River, sailed March 29.
Steamer Celilo, Portland, loading.
Steamer Solano, Raymond, sailed March 29.
Steamer Temple E. Dorr, Gray's Harbor, sailed March 27.
Schooner Beulah, Columbia River, loading.
Steamer Mayfair, Columbia River, sailed March 28.
Steamer Willamette, Seattle, loading.
Steamer Stanley Dollar, Gray's Harbor, sailed March 29.
Barge Nuuanu, Seattle, in tow of tug Defiance, sailed March 28.
Steamer Saginaw, Portland, loading.
Steamer Bee, Portland, loading.
Steamer Portland, Portland, loading.
Steamer Saginaw, Portland, sailed March 27.
Steamer Edgar H. Vance, Portland, loading.
Steamer San Ramon, Portland, loading.

TO AND FROM FOREIGN PORTS.

American steamer Santa Cecelia, New York, via Magellan, loading.
British steamer Frimley, Antwerp, loading.
American steamer Camino, San Francisco, loading for Balboa.
American steamer Isthmian, Salina Cruz, loading.
German steamer Uarda, Hamburg, loading.
British steamer Inverbervie, Antwerp, loading.
American steamer Santa Catalina, New York, loading.
American steamer Santa Clara, New York, via Bermuda, March 7.
British steamer Musician, Antwerp, loading.
British tank steamer Slosa, Newcastle-on-Tyne, building.
British tank steamer Colgate, Newcastle-on-Tyne, building.
American steamer Damara, Philadelphia, via Magellan Straits, sailed March 16.
British steamer Robert Dollar, Manila, loading.
British steamer Bessie Dollar, Shanghai, loading.
British steamer River Forth, Antwerp, loading.
British steamer Tymeric, Glasgow, loading.
British steamer Architect, Antwerp, sailed Feb. 4.
German steamer Menes, Hamburg, via Honolulu, loading.
British steamer Hazel Dollar, Manila, via Hongkong, Feb. 12.
German steamer Serapis, Hamburg, sailed March 19.
British steamer Barmoon, Newcastle, Eng., sailed Feb. 10.
British steamer Benefactor, Antwerp, sailed March 18.
German steamer Salatis, Hamburg, via Antwerp, sailed Feb. 14.

SAN PEDRO TIDE TABLE.

Thursday, April	2....	8:38 / 1.1	....	....	....
Friday, "	3....	1:02 / 5.0	10:21 / 0.8	....	....
Saturday, "	4....	3:10 / 5.0	11:22 / 0.4	6:27 / 3.9	10:54 / 3.1
Sunday, "	5....	4:43 / 5.3	12:07 / 0.1	6:42 / 4.4	11:56 / 2.4
Monday, "	6....	5:50 / 5.6	12:44 / —0.1	7:12 / 5.0	....

NOTE—In the above tabulation of tides the daily tides are given in the order of their occurrence, commencing with the early morning tide in the left-hand tide column, and the succeeding tides as they occur. On some days but three tides occur, the fourth tide occurring on the following morning.

FERRIES.

For East San Pedro: Launch leaves foot of Fifth street every fifteen minutes, day and night.
For Terminal: Launch leaves foot of Fifth street every half hour from 6:15 a.m. to 11:45 p.m.

AVALON, SANTA CATALINA ISLAND.

Leave. Arrive.
10:00 a.m. Steamer Cabrillo. 6:00 p.m.

HARBOR ITEMS.

Two steamers from European ports arrived here today and after discharging partial cargoes of merchandise for Los Angeles importers proceeded to San Francisco. The British steamer Lord Lonsdale loaded at Antwerp for the East Asiatic Company and discharged a part of her cargo at San Diego. She discharged 400 tons here. The Kosmos liner Sebara loaded at Hamburg and Genoa and called at Callao. She had 400 tons for this port.

The steamer Fort Bragg arrived from Fort Bragg today and after discharging a partial cargo of lumber proceeded to Redondo Beach with balance of cargo. Another lumber carrier arriving last night was the Henry T. Scott from Puget Sound. The General Hubbard arriving today from Astoria brought a full cargo for the Hammond Lumber Company. The Centralia in ballast sailed for Gray's Harbor to reload. The Saginaw arrived tonight from Portland, the Shoshone from San Diego and the Casper from Casper.

The steamer Congress sailed for San Diego this morning. There is a rumor among shipping men that the Pacific Coast steamers may berth at the new municipal wharf on the Mormon Island channel after it is completed in order to get the freight of the American-Hawaiian line for San Diego without rehandling it on cars.

The supply ship Iris of the torpedo flotilla has arrived here from San Diego for a two week stay. She will be followed by the torpedo boats and the entire fleet will prepare for battle practice. There will be extensive maneuvers and submarine drills, elementary torpedo practice, etc. Battle practice will be held there the last of May at some time when a cruiser is available.

The new steamer Alvarado arrived today from Long Beach for supplies and will proceed to San Francisco to load freight for Portland. She will load lumber at Gray's Harbor for the return trip. The Alvarado will carry 1,300,000 feet of lumber on a draught of thirteen feet. She is under command of Capt. Erickson formerly master of the steamer Northland.

NORTHERN SHIPPING.

SAN FRANCISCO, April 1.—Arrived: Steamers Vanguard, Santa Barbara; Nevadan, U.S.S. Pittsburgh, San Diego; Harvard, Washington; Gray's Harbor, Los Angeles.
Sailed: Steamers Santa Clara, Oleum, Beaver, Los Angeles.

REDONDO BEACH.

ARRIVED—WEDNESDAY, APRIL 1.

Steamer Caspar, Capt. Madsen, from Caspar.
Steamer Wellesley, Capt. Lindquist, from San Diego.

SAILED—WEDNESDAY, APRIL 1.

Steamer Caspar, Capt. Madsen, for San Pedro.

IN PORT.

Steamer Wellesley, at wharf No. 3.

SAILING FOR THIS PORT.

Steamer Temple E. Dorr, from Gray's Harbor.
Steamer Fort Bragg, from Fort Bragg.
Steamer Daisy Putnam, from Gray's Harbor.
Steamer Stanley Dollar, from Gray's Harbor.
Steamer Speedwell, from Coos Bay.
Steamer Santa Barbara, from Willapa.

SCHEDULE OF ARRIVALS AND DEPARTURES OF PASSENGER VESSELS.

FRIDAY, April 3.—Steamship Queen, from San Francisco, via Santa Barbara, en voyage for San Diego, via San Pedro.

PORT ITEMS.

The steamer Caspar, Capt. Masen, arrived this morning from Caspar, with a cargo of 150,000 feet of lumber consigned to the Montgomery-Mullen Lumber Company. After discharging she departed at 11 a.m. for San Pedro. The steamer Willapa, Capt. Lindquist, arrived this forenoon from San Diego, with 500,000 feet of lumber for Ganahl Lumber Company. She is discharging at wharf No. 3.

FARMER BREAKS UP TANGO DANCE.

LINDSAY, April 1.—The Maurice tango nearly disrupted the Tuesday Club at their dance at the new Arboretum last night. Hardly had several of the more hardy spirits essayed a few of the more daring steps than the music was stopped by J. J. Cairns, orchard owner, and one of the chief contributors to the Arboretum building fund, took the center of the floor, and in no uncertain language gave anything but a complimentary rating for dances and dancers. That was the end of the tango for the evening. Today, however, the club is divided into two hostile camps, and it is still an open question.

San Bernardino.

WHOLE TOWN GUILTY, FINED TWO THOUSAND.

Blind Pig Found in Postoffice Secret Cellar and Postmaster Resists Arrest Because He's Deputy Sheriff—Officers of Two Counties Clean Up "Stench of the Desert."

[LOCAL CORRESPONDENCE.]

SAN BERNARDINO, April 1.—Thirteen men and one woman, practically the entire permanent population of Blythe Junction, tonight pleaded guilty here to various charges included in their general arrest for conducting "an open frontier town." Combined posses of San Bernardino and Riverside counties swept down on the settlement yesterday, taking the postmaster, David Moreno, prisoner with the others.

Blythe Junction owed no definite allegiance to any county, as no survey has been made to determine whether it is in San Bernardino or Riverside counties.

Fines amounting to $2000 were paid by its inhabitants. Among them were Elvin Ellis, said to be a member of a prominent Grand Rapids (Mich.) family; Mrs. Floyd Brown, alleged divorced wife of the head of the Palo Verde Valley Railroad, and Moreno, the postmaster. The latter was charged with conducting a "blind pig" in a secret cellar beneath the postoffice.

The officers had some thrilling experiences in making the raid. Postmaster Moreno is—or was—a deputy sheriff, and at first defied arrest, announcing that he had as much authority as anyone. He finally submitted, but again showed defiance when Sheriff Ralphs removed his star. He made a show of force, but quick action by other officers prevented trouble.

Ellis's father is said to be a large cutlery dealer in Grand Rapids. His family promised to come to his aid.

Tom Brown, a negro who dropped into the town from a blind baggage just as the raid was being made, escaped into the desert with a shower of bullets singing at his heels. His partner was arrested and charged with evading railroad fare.

The only man left in the town after the raid by the sheriffs was the Santa Fe station agent, who seemed to have not become involved in the illegal doings of the balance of the place which had become a stench to the desert.

Covina.

ORANGE GROWERS CLUB TO ELIMINATE CULLS.

[LOCAL CORRESPONDENCE.]

COVINA, April 1.—What may prove to be the organization of a movement that will spread to every citrus-growing community in the State, was launched here today, through the meeting of thirty prominent business men and growers in the offices of the Covina Orange Growers' Association.

Officers and directors of every packing association in the valley, augmented by the heads of business houses in Covina, formed an organization which is to be known as the "Covina-California Orange Boosters." A. R. Evans, president of the Covina Orange Growers' Association, is president; D. F. Stafford, president of the Covina Heights Growers, is vice-president; Max Leonhardt, cashier of the First National Bank, is treasurer; F. R. Greenleaf, a local architect and grower, is secretary.

One of the significant provisions in the objects of the new association is an elimination of the selling of cull oranges to fruit-venders, so that the people of California and the Pacific Coast may receive the better grades of fruit, thus creating a market for oranges at home, where hitherto there has been practically no sale for the "Standard," "Choice" and "Fancy" packs. It is believed that, by refusing to sell the culls for consumption in such cities as Los Angeles, a very appreciable difference can be made in the number of carloads of fruit that now are sent into the East.

Members in this meeting pointed out that carloads of culls, sold to private dealers for 5 cents the loose box, were at the present time being shipped from Southern California points to El Paso, Sacramento and other large cities, thus shutting out the possibility of putting good fruit into these markets. As one man characterized it, "We are practically giving away culls by the carload that are sold again for prices that we would be glad to get for our best fruit."

The objects of the new organization go deeply into the question of popularizing the eating of California oranges in the East. The articles in the bylaws speak of a great campaign among California business men, asking them to exact from the wholesale houses of the East that they give away California oranges to every employee on a national California orange day. The articles also set forth an elaborate scheme of advertising, "in every form known to the advertising world."

It is the intention of the Covina men to launch the plan in the valley at a mass meeting to be held next Tuesday night in the Covina High School building, when every rancher will be asked to become a member at a very nominal sum as membership fee. At this meeting it is the intention of the officers to have present several of the leading officials of the California Fruit Growers' Exchange, and prominent independent shippers.

The board of advisers which will assist the officers in formulating the work of the association consists of the following business men and growers: D. S. Stafford, Jr., C. F. Clapp, Max Leonhardt, E. P. Warner, Dr. J. D. Reed, V. O. English, J. L. Matthews, W. B. Broadwell, J. D. Fields, C. W. Tucker, Dr. R. Manning Clarke, L. L. Ratekin, J. J. FitzGerald, Alfred Dolge, W. A. Hays, C. S. Beardsley, J. O. Houser, Jerome Reynolds, F. R. Greenleaf, W. P. Watts, W. M. Griswold, A. M. Seeley, Louis Harris, David Overholtzer, Irwin Shupp, Frank Stokes, J. R. Elliott, S. A. Stowell, Daniel Reichard, W. M. Warren.

Irresistible.

ROMANCE WITH GARDENER UPSETS HEIRESS' FATHER.

[BY DIRECT WIRE—EXCLUSIVE DISPATCH.]

NEW YORK BUREAU OF THE TIMES, April 1.—It is not believed that Edward N. Breitung, the Chicago millionaire, will take any steps toward having the marriage of his daughter, Juliet, to Max Kleist, his former gardener, annulled. He has, however, refused to say whether he would institute such proceedings or if his daughter would sue for a divorce.

In a recent interview at Manistique, Mich., William Kleist, father of Max, said his son was getting big pay from his father-in-law for his work in his mines and expected some day to be a mine manager. Kleist and Miss Breitung were secretly married in New York November 22, 1913. Last summer Kleist was employed as a gardener on the summer estate of Breitung near Manistique, where he met Miss Juliet.

Kleist followed the girl to New York, where they were married last November. Breitung, aside from his mining interests, is part owner of the Congress Hotel in Chicago.

PRACTICALLY INFALLIBLE.

Identity of Former Burglar's Body Discovered Despite Attempt to "Beat" the Finger-Print Test.

[BY DIRECT WIRE—EXCLUSIVE DISPATCH.]

NEW YORK, April 1.—The infallibility of the finger-print test hung in the balance for two weeks until the police today discovered a way to bring out the characteristic whorls and loopes erased from the digits of an aged criminal. The man, who for a time seemed to have found how to beat the system without actually mutilating himself, is dead, and the police are still trying to learn his method.

He was picked up in the street unconscious two weeks ago, and he died in the hospital without revealing his identity. In an effort to learn who he was, the police took an impression of his fingertips, only to find they were smooth as paper.

When chemists of the detective bureau finally brought out faint lines on the hitherto blank surface they compared them with their records and discovered that the dead man was Patrick Walker, alias Napoleon Green, once a notorious burglar.

BATTLE OF THE OATS.

Witness Testifies He Found Automatic Sprinklers Turned Off in Ft. Dodge Plant After Fire.

[BY A. P. NIGHT WIRE.]

CHICAGO, April 1.—Sale of the Ft. Dodge (Iowa) and Joliet (Ill.) plants of the Great Western Cereal Company to the Quaker Oats Company in 1911 was told of today in the hearing in the government's anti-trust suit against the Quaker Oats Company. A. C. Heath, formerly a director of the Great Western company, told of the transfer.

Christmas Day, shortly after the sale, Heath said, the Ft. Dodge plant caught fire. Heath said he discovered that in the part where the fire started the automatic sprinklers had been turned off.

Heath said that during his directorship in the Great Western that company failed to take advantage of an opportunity to purchase 500,000 bushels of oats that were needed to fill its contracts at a time when the purchase would have saved them from $50,000 to $60,000.

CLUB OFFICERS ARRESTED.

Members of Denver's Most Fashionable Organizations Charged With Illegal Liquor Selling.

[BY A. P. NIGHT WIRE.]

DENVER (Colo.) April 1.—All officers, about two dozen, of most of the fashionable and exclusive clubs of Denver were arrested late today on warrants based on direct information filed against them by the District Attorney's office, charging them with the criminal offense of serving intoxicating liquors without a license. All were released on $500 bond, excepting the officers of the Denver Country Club, whose bonds were fixed at $1000. This discrimination was made because the Denver Country Club is located in a district of the city in which the sale of liquor is totally prohibited.

Hearings will be had on the information next Friday. The witnesses for the State will be the same as those who appeared before the Denver county grand jury recently when it investigated alleged infractions of the liquor laws.

The Japanese Emperor's Ordeal.

[Boston Globe:] Japan is going to spend fully a week crowning the Emperor Yoshihito in November. With so many ceremonies in the sacred ancestral halls and so many festivities outside, probably when it is all over the Emperor won't know or care whether his crown is on straight or not, particularly as on the last day he will have to listen to the reading by the authors of 200 prize poems in his honor, selected from 30,000 subjects, written by his loyal subjects.

THE CITY
AND ENVIRONS.

EVENTS BRIEFLY TOLD.

Ft. Scott to Picnic.

Former residents of Ft. Scott, Kan., will picnic in Hollenbeck Park on the 12th inst. Arrangements have been made to serve coffee free to all who attend.

African Missionary to Speak.

Dan Crawford, the noted African missionary and phenomenal entertainer, will deliver an address before the congregation of the Magnolia-avenue Christian Church, Twenty-fifth street and Magnolia avenue, tomorrow afternoon at 2:30. The opportunity is offered the general public to hear him at that time.

Registration of Voters.

Registrar McAleer gave out the following figures at the close of business yesterday: Republican, for the day, 462; to date, 75,254. Progressive, 129; to date, 44,406. Democrat, 191, to date, 36,442. Socialist, 84; to date, 15,034. Prohibition, 21; to date, 10,482. Not stated, 244; to date, 28,573. Independent, 1; to date, 303. Total for the day, 1122; grand total to date, 214,692.

Like the Wizard of Oz.

At the festival to be given by the school teachers at Elysian Park next Saturday, Harold Metzger, of the Normandie school, will take the part of "the Green Man on the Wall in the Emerald Isle" in the tableau representing the "Wizard of Oz." This is one of the features of the entertainment which will be staged by the different schools of the city.

Scotch Humor and Music.

"Robert Burns and Scotland" will be the subject of a lecture and concert tomorrow night in the Church of the Messiah, Washington street and Van Ness avenue. The lecture will be by Rev. David Beaton, university extension lecturer, and Mrs. Stanley Ross Fisher will sing a number of favorite Scotch ballads. Admission is free and the public is invited to enjoy an evening of rare entertainment.

To Explain Details.

The details of the celebration to be held at Wilmington on April 11 to dedicate the new municipal dock and to celebrate the arrival of the Isthmian, the first of the American-Hawaiian liners to tie up in the inner harbor, will be outlined to the Los Angeles Realty Board at their weekly luncheon at the Hotel Clark today by D. R. Woods, chairman of the General Arrangement Committee.

Weather Forecasting.

The Southern California Association of the American Society of Civil Engineers will meet at the University Club on next Wednesday evening at 6 o'clock. Ford A. Carpenter, local forecaster of the United States Weather Bureau, will deliver an address on "The Excessive Rainfall of February, 1914." It will be a full and clear exposition on the subject of the science of weather forecasting, and will be illustrated by instruments, maps and charts.

Head-on Collision.

Motorcycle and automobile met in a head-on collision late last night on the El Monte road near San Gabriel boulevard. C. O. Finch of Monrovia and Miss Jessie Reys of Chapman ranch, mounted on a tandem motorcycle, were struck by an automobile driven by J. O. Gamble. The motorcycle was wrecked, and Finch and Miss Reys were both rendered unconscious. They were taken to the Alhambra hospital by George Wright of the Rose Mead ranch. Both were unconscious for a time, but are recovering without serious injury.

Children at the Harbor.

School teachers and children of this city are encouraged to attend the celebration to accompany the arrival in this part of the first steamer of the American-Hawaiian line on Saturday, the 11th inst., according to circulars sent out from the Superintendent's office yesterday. Youngsters will listen to the addresses, take boat rides over the harbor, view boat races, eat a fish dinner, and take automobile rides, according to the invitation of the Wilmington Chamber of Commerce, which is generously providing entertainment for many guests.

Important Hotel Changes.

Changes in the management of two of the large downtown hotels became effective yesterday. S. J. Whitmore, manager, and Joseph Reichl, assistant manager of the Alexandria, were succeeded respectively by Morgan Ross and A. J. Pederson. Under the new arrangement Vernon Goodwin is managing director of the hotel. The new owners of the Westminster—I. C. Woodford and H. M. Evans—took charge yesterday. James Doherty, a member of the old staff, remains as chief clerk. Woodford and Evans purchased the hotel recently from F. O. Johnson. Whitmore and Reichl will take charge of a new hotel in Kansas City. The Southern California Hotel Men's Association will give a farewell banquet to Whitmore this evening at the Alexandria.

The Oil Industry.

UNION DEAL IS AGAIN ON.

Negotiations with Weir and Smith Resumed.

Two More Representatives of Syndicate Arrive.

Proposition May Soon Be Put to Stockholders.

Negotiations with the Union Oil Company, which may lead to an oil deal which will be the largest and most significant ever consummated in this State, were resumed yesterday at Pasadena, following the arrival of Andrew Weir and R. Tilden Smith of London. At the Hotel Raymond, where they are stopping, they were in consultation with representatives of the Union last night.

Weir and Smith are accompanied by two other representatives of the Western Ocean and General Petroleum syndicate, J. P. Birkbeck and James C. Currie of London. When interviewed Weir would not divulge anything as to the purpose of their coming to California, nor regarding their plans, nor concerning the identity of Birkbeck and Currie, other than that they were associates.

It is said, however, that Birkbeck is a son of Henry Birkbeck, a director of Barclay & Company, and that he is here to represent that great banking and commission firm, who also have an interest in the syndicate, and would assist in financing a deal for the Union.

The Londoners will remain here until after the Union Oil Company meeting, which occurs on April 16, and meanwhile a proposition, to be submitted to the stockholders for ratification at that time, will be framed. The deal, it is understood, will be somewhat along the lines of the one proposed upon the occasion of the last visit of Weir and Smith, that is in the nature of a refinancing arrangement, which it is believed will greatly strengthen the financial position of the Union.

CENTRAL REPORT.

The net revenue of the Central Oil Company for 1913, as shown by the annual report recently issued, was $91,490.98. This, added to the balance or surplus as shown at the beginning of 1913, amounting to $370,787.62, made the total December 31, $462,278.60, from which is deducted $73,364.57 paid in dividends, leaving a balance or surplus of $388,914.02, as of December 31, 1913. This corresponds with the surplus shown after total liabilities of $1,554,600.95 are deducted from total assets of $1,943,514.98.

The value of oil sold in 1913 was $136,610.09, to which is added the value of oil consumed, amounting to $4529.75, making a total of $141,139.84. Receipts and disbursements totaled $170,329.54. Under receipts the following items are listed: Balance in bank December 31, $1226.85; money borrowed, $14,168.60; oil sales, $137,852.58; treasury stock sold, $11,279; other sources, $5802.51. Under disbursements are listed: Repaid on borrowed money, $13,168.60; dividends paid in 1913, $70,559.96; oil development—labor, material—$26,918.59; oil production—wages, supplies—$23,192.80; office expenses and salaries, $5405.37; insurance and taxes, $9034.20; interest paid, $7509.52; general expense, $4479.51; balance in bank, December 31, 1913, $60.99.

Since the inception of its career the Central has paid out $1,157,833.81 in dividends. The company, however, passed its January quarterly disbursement. The company is concentrating its development in the drilling of a deep test well in which it is hoped to reach a sand similar to the Birch sand in Brea Canyon.

BUSINESS BREVITIES.
[Advertising.]

Orange County Table Water, only water on the market containing Bromide Lithia, Magnesia, Iron. Sold 5 gal., 40 cents. 52082, Main 9239.

Times School of Domestic Science. Free lecture Tuesdays, Thursdays and Saturdays at 2 p.m. Second floor, New Times Building.

The Times Branch Office, No. 619 South Spring street. Advertisements and subscriptions taken.

—and the Worst is Yet to Come

"The Exclusive Specialty House for Feminine Apparel"

Myer Siegel & Co.
443-445-447 South Broadway
We have no branch store—no connection with other stores.

Special Showing of
High-Class Suits
—of imported materials —priced from $35.00

Beauty and distinction is combined here—the most exquisite materials are artistically used—rich fabrics that are undeniably elegant. Many exclusive models—also some choice copies. Sizes and styles for women and misses.

Popular-Priced Suits
—$19.50—$22.50—$25 Etc.

The New Blouses
—irresistibly pretty

For Easter we are showing the most varied line of new blouses in the city. Real laces, fine crepe de chines, novelty crepes, etc., in almost endless variety. An exceptional line of Georgette crepes at $8.75.

Other fancy silk blouses priced from $4.35. Lingerie Blouses priced from $2.95.

Furs Stored, Repaired and Remo...

"The Exclusive Specialty House for Feminine Apparel"

Only a 10-Day Voyage

Travel on the *finest ships on the Pacific*, unsurpassed in luxury by any ship afloat.
Speed and the short Canadian Pacific Route cut the voyage almost one week.
Now only *10 days to Japan, 15 days to China*, from Vancouver.
Every visitor to Japan, land of flowers, quaint, merry people and fascinating curio shops, is captivated by her charm and interests.
Diverse route privilege allows a visit to Honolulu and *Manila*.
Our offices in Yokohama, Kobe, Shanghai and Hong Kong will obtain reliable guides and offer every assistance to our passengers.

Empress of Russia—Empress of Asia
10 Days to Japan, 15 Days to China

The 10 days spent on the Pacific between Vancouver and Yokohama are filled with pleasure for Empress passengers. Every luxury is provided, an army of deft "China boys" anticipate every want. The gay Filipino band is an enjoyable feature.

Equipment, voyage and countries visited fully described in our Trans-Pacific folder, Number . For full information in regard to Canadian Pacific Oriental, Australasian and 'Round-the-world trips, phone, call or write

A. A. POLHAMUS, General Agents, 708 S. Spring St. Phone M. 6245; Home F4323.
(87) Or Any Railroad or Steamship Agent

The Greatest Motor Car Ever Sold for Less Than $2500
The 1915 Chalmers Light Six!—It's Here $1950.

STAR WINE CO., 316 W. Fifth St. Cordials, Wines, Liquors, Brandies, Beers and Sodas of Quality. Free Delivery. Phones: F1659, Main 2785.

ANCHOR DENTURE PLATE -NO- ROOF
Anchor Painless Dentists
322-324 S. Broadway Op. Hamburger's.

OTHERS 75 lbs. RATTAN 43 lbs.
Travellight
Don't Pay Excess—Our Hobby Lightweight Luggage Carriers. Save Excess, Repair, Worry. TRUNKDOM TRUNK COMPANY
619 South Spring (Our New Location)
F6018 Main 5565

THE WALKER PORTABLE
OUR BUILDINGS SPEAK FOR THEMSELVES.
THE HOUSE OF QUALITY. We invite comparison, at 1322 South Grand Ave. Phones 25261—Bdwy. 2686.
Branch, 5th and Olive Sts., El Centro, Cal.

Roofing for Bungalows
or flat roofs, white and sanded, sold or laid by
Weaver Roof Co.
Roofing Manufacturers
F2855. 339-341 E. 2nd St. Bdwy. 784

PACIFIC PORTABLE HOUSES
5 to 10% DISCOUNT
on all houses. Take advantage—buy now. Better construction, better workmanship. PACIFIC PORTABLE CONSTRUCTION COMPANY, 15th and Hill sts., Los Angeles, Cal. Phones: Home 21508—Sunset Main 835. Branch, 709 Main street, El Centro, Cal.

AUCTION!
"THE ORPHEUS"
A Picture of the Renaissance Period, Painted by Leandra da Ponti Bassano, 1538-1623
Will Be Sold at Auction at "THE BIVOUAC," Wilshire Blv. and Park View
THURSDAY, APRIL 2nd, 3 P. M.
(Gen. Harrison Gray Otis having kindly tendered the use of his residence to Mrs. H. V. Hays, the owner of the picture, for this occasion.)
Authentic and critical descriptions of this notable Original Italian Masterpiece of the Sixteenth Century, which has won unstinted praise from men who are competent to speak with authority, can be obtained from T. B. Clark, 840 South Hill Street.

Auction
If you want to sell your office or household furniture we will buy it from you for cash or will get more for you at auction than any one else in the city. Phone us.
L. A. Furniture & Auction Co.
Main 1139. 726 So. Main St.

AUCTION
FURNITURE AND CARPETS
FRIDAY, APRIL 3, 10 A.M. & 2 P.M.
1501-3-5 SOUTH MAIN ST.
RHOADES & RHOADES, AUCTIONEERS.
Main 1259—25679.

AUCTION!
Thursday, 2 P. M. 1053-5 S. Main
20 rooms furniture, carpets, rugs, etc. Must be sold.
REED & HAMMOND.

AUCTION
Real Bargains in High-Class Furniture Every Day at
ARNOLD FURNITURE CO., 830-32 South Main Street.

THOS. B. CLARK
General Auctioneer and Importer of Antique Furniture.
840 SOUTH HILL STREET
F1907, Broadway 1921.

And she was some opening. May the Gods of the diamond give us good, clean, sportsman-like base ball and plenty of it all during the season. The recreation that one gets from sneaking away from the office for an afternoon at Washington Park is well worth while.

Speaking of recreation, do you know that there is nothing more recreative than good clothes and new clothes?

Brauer's $20 suit-to-order Special gives you just the opportunity you want for real recreation.

A. K. Brauer & Co.
TAILORS TO MEN WHO KNOW
Two Spring Street Stores
345-7 SOUTH SPRING STREET
529-7½ SOUTH SPRING STREET
(Our Newest Store)

Every Man Read This

This treatment is said to have acquired a wonderful reputation throughout the East, owing to its peculiar propensity to fortify the nerve force and generate health and a consequent personal magnetism, so essential to the happiness of every normal human being. It is claimed to be a blessing to those who are physically impaired, gloomy, despondent, nervous and who have trembling of the limbs, dizziness, heart palpitation, cold hands and feet, insomnia, fear without cause, timidity in venturing and general inability to act rationally as others do. Also of vast benefit to writers, professional men, office workers and the victims of society's late hours and over-indulgence in wines, liquors, etc.

By preparing the treatment at home secretly, no one need know of another's trouble, while the ingredients are much used in filling various prescriptions, so that even the purchase of them separately need occasion no timidity.

If the reader decides to try it, get three ounces of ordinary syrup sarsaparilla compound, and one ounce compound fluid balmwort; mix and let stand two hours; then get one ounce compound essence cardiol and one ounce tincture cadomene compound (not cardamom,) mix all together, shake well and take a teaspoonful after each meal and one at night.

This contains no opiates whatever and may also be used by women who suffer with their nerves with absolute certainty of prompt and lasting benefits.

Take Two—They're Self Raising
B&B BUCKWHEAT
Makes light and delicious cakes always.
15c and 20c packages.

Drs. Shores & Shores, Henne Building, Third and Spring. Entrance 122 West Third Street, Los Angeles. Specialties—Catarrh, Eczema, and other chronic diseases of the heart, lungs, stomach, liver and kidneys. Consultation free. Hours: 9 to 5; Evenings, 7 to 8; Sundays, 10 to 12.

French Institute
All Facial and Feature corrections scientifically, painlessly and permanently performed by celebrated specialist, foreign graduate, thoroughly reliable, 15 years experience. Consultation free. Hours 12 to 5. 717 O. T. Johnson Bldg., 4th and Broadway. F7452.

AUCTION
Magnificent 8-Room Thoroughly Modern Residence on 50-Foot Lot.
1822 OXFORD AVENUE
AT AUCTION
THURSDAY, APRIL 2ND, 2 P.M.
This property is as modern as money could make it, all late style built-in effects, hardwood floors, tiled bathroom; equipped with latest modern electric fixtures, has never been occupied and was built of very best material obtainable. Also fine garage in rear; neighborhood is first class. Take Washington or West 16th st. car to Oxford.
Property is clear of all incumbrance and will be sold at auction, on terms to suit purchaser.
STROUSE & HULL, Auctioneers
South 2054 52466
N.B.—At auction the 8-room 2-story residence 1323 Pennsylvania ave. (Boyle Heights,) Monday, April 6, 3 p.m.

Rhoades & Rhoades
REAL ESTATE, LIVE STOCK, AND GENERAL AUCTIONEERS.
Guaranteed estimates on household furniture or bought outright for cash. Salesroom 1501-3-5 S. Main. Both phones—Main 1259; Home 25679.

AUCTION!
Thursday, April 2, 10 A.M. 1055 N. St. Andrews Place. Costly, elegant hand-carved solid mahogany parlor, dining and bedroom furnishings, $800 Weber piano, oriental and domestic rugs, expensive and antique bric-a-brac, jardinieres, vases, electrolier and numerous beautiful and useful household necessities and luxuries. Must be sold to highest and best bidder. Take Colegrove or Sherman car. CHAS. W. MOXLEY & CO., Auctioneers. Office 823 S. Main. F2702; Broadway 468.

AUCTION!
Now at Our New Store,
1053-5 MAIN ST., AT 11TH ST.
Regular auctions at our store every Tuesday and Thursday afternoons. Household goods. Consignments solicited. REED & HAMMOND.
F3545. Bdwy. 2860.

AUCTION
J. J. SUGARMAN,
Auction and Commission House, General Auctioneer.
Furniture, Merchandise, Fixtures, Office and Salesrooms 112-114-116 Court St. (Between Spring and Main)
Main 3114 PHONES F4310

THE WEATHER.
[Official Report.]

LOCAL OFFICE, U. S. WEATHER BUREAU, Los Angeles, April 1.—[Reported by Ford A. Carpenter, Local Forecaster.] At 5 o'clock a.m. the barometer registered 30.05; at 5 p.m., 30.06. Thermometer for the corresponding hours showed 51 deg. and 63 deg. Relative humidity, 5 a.m., 79 per cent.; 5 p.m., 62 per cent. Wind, 5 a.m., northeast, velocity 7 miles; 5 p.m., west, velocity 7 miles. Highest temperature, 70 deg.; lowest, 49 deg. Rainfall for season, 22.66 inches. Barometer reduced to sea level.

WEATHER CONDITIONS.—Under the influence of the easterly moving low area, light showers occurred and somewhat warmer weather prevails over the Mississippi Valley. The greatest amount of precipitation, .20 of an inch, fell at Rapid City, and the highest temperature at the hour of observation was 70 deg., at New Orleans. The western area of high pressure drifted rapidly eastward, and the temperatures over the elevations of Montana, Wyoming, Nevada, Colorado and Arizona are below freezing. Frost is reported from Seattle. Indications point to a trough of low pressure that is evidently forming off the California coast. This distribution of pressure will give Los Angeles and vicinity periods of cloudy weather during the ensuing thirty-six hours.

LOCAL FORECAST.

For Los Angeles and vicinity: Cloudy Thursday; westerly winds.

For California south of the Tehachapi: Cloudy Thursday.

STATE FORECAST.

SAN FRANCISCO, April 1.—Forecast:

San Francisco, Oakland and vicinity: Unsettled, with rain, Thursday; light southwest wind.

Sacramento Valley: Unsettled, with rain, Thursday; light south wind.

Santa Clara and San Joaquin valleys: Unsettled Thursday; probably rain; light southwest wind.

Southern California: Cloudy Thursday; light west wind.

ARIZONA FORECAST.

WASHINGTON, April 1. — Forecast for Arizona: Fair Thursday and Friday.

YUMA (Ariz.) April 1.—[Exclusive Dispatch from the U. S. Reclamation Service.] Gauge height Colorado River, 17.90 feet.

PERSONALS.

J. W. Leeper, manufacturer of excavating machinery of San Francisco, is a guest at the Westminster.

Mr. and Mrs. L. L. White and Mr. and Mrs. D. W. Petit, tourists from Chicago, arrived at the Lankershim yesterday.

Thomas E. Hicks, bond broker, and Mrs. Hicks, of New York City, who are on a pleasure trip through Southern California, are at the Alexandria.

R. H. Launder, dry goods merchant of Boston, is at the Angelus. Henry Schmidt and Frank J. Adams, business men of Chicago, are guests at the same hotel.

The arrivals at the Lankershim yesterday included the following: Jacob Fillius, mine operator of Denver; Frank H. Quinn, wholesale grocer of Kansas City; S. L. Heller, motor car dealer, and Mrs. Heller, of Detroit.

W. B. Thomas, merchant, and Mrs. Thomas, of Honolulu, who are on a tour of the United States, arrived at the Clark yesterday. Mrs. M. Edwards, wife of a banker of Cleveland, is at the same hotel.

J. W. Ward, mine operator of Phoenix, is at the Hayward. Other guests there include the following: J. E. Steuer, motor car dealer of Portland; E. P. Willard, stationery dealer of Minneapolis, and H. N. Siegfried, land dealer of Riverside.

The following are among the guests at the Hollenbeck: Mulford Winsor, member of the City Council of Yuma and former State historian of Arizona; R. Shotwell, merchant, engaged in the Alaska trade of Portland, and A. Huff, lumber dealer, and Mrs. Huff, of Saginaw, Mich.

H. U. Mudge, president of the Rock Island, is at Del Mar for a short rest. It is expected that he will spend some days in this city before returning to Chicago, his headquarters. Mudge's arrival in the southland, though anticipated, was not known here until yesterday, when word came to the Rock Island office to send his mail to Del Mar.

UNDELIVERED TELEGRAMS.

There are telegrams at the Western Union for Ballo Apkaroff, Mrs. M. L. Burnell, J. E. Biggs, A. W. Clark, Treanaine Dustan, Euguene Davis, Mamie Garges, Mrs. Ella Gfynn, Mrs. H. H. Honens, F. W. Hines, Hubert S. Follender, Carl Jahl, Mrs. Carolyn Johnston, Mrs. Frank K. Kohler, Mrs. C. R. Kellogg, H. M. Larrabo, Hugh Mertes, Mrs. H. M. Russell, C. P. Schermerham, Ira P. Smith, John L. Timmons, Rev. K. Tsunashim, Two Throwing Tabors, Mrs. Norma Worsley, George Wilkinson, Mrs. N. Willacy and Tom Wubker.

At the Postal: T. C. Henze, Charles L. Buckingham, Walter W. Akers, G. R. Debruler, Dunlap Morgan Company.

GILL ON A TRIP.

But This Time the Mayor of Seattle Leaves Confident Things Will Go On All Right.

[BY DIRECT WIRE—EXCLUSIVE DISPATCH.]

SEATTLE, April 1.—Forming a striking contrast to the manner in which he left this city three years ago on the yacht Rainier, the trip which resulted in the vice exposure and recall proceedings, Mayor Gill today left for Portland on a similar pleasure trip, this time not with a party on a yacht owned by a leading brewer, but on a railway train, to deliver an address before the Multnomah County Bar Association tonight.

Acting Mayor Alpheus Felch Haas, one of Seattle's pioneers, president of the City Council, assured Mayor Gill this morning that Seattle would be just the same upon his return; that nothing would be done by the acting executive that would in the least interfere with his administration of public affairs.

"Have a good time and stay as long as you like," the acting Mayor told Mayor Gill as he left the City Hall. "Everything will be all right when you get back, just as you leave it, so don't worry."

Some years ago Gill made a trip. No such promise was made to him by the then acting Mayor, and he did not find things in the way he left them upon his return. The assurance given by the acting Mayor today was accepted in the spirit in which it was given, and the Mayor remarked as he left the City Hall: "I know you, Mr. Haas, and I know everything will be all right. Why should I worry?"

FIRE TO COVER ROBBERY.

COLORED PUGILIST'S RUSE.

[BY A. P. DAY WIRE.]

NORFOLK (Neb.) April 1.—Arthur Davis, a colored prize fighter and porter, today confessed to the police that he set fire to a barber shop yesterday to cover a slot-machine robbery, which netted him and another porter 141 nickels. The fire did damage amounting to $10,000.

Howard & Smith, FLORISTS
Cor. 9th & Olive Sts., Los Angeles. F4592—Main 1745
Funeral Designs, Decorations, Bouquets, Etc. Cut Flowers, Hothouse and Field Grown, from Our Own Nurseries. Prompt Service.

Cemeteries.

THE IDEAL WAY
COMMUNITY MAUSOLEUM
Inglewood Park Cemetery.
Above ground entombment at no greater cost than earth burial. Perfect sanitation and desiccation.
CALIFORNIA MAUSOLEUM COMPANY

VITAL RECORD.

MARRIAGE LICENSES.

The following marriage licenses were issued ... day. Name and age given.

BARNES—KOCH. John Barnes, 42; ...
BORING — MAYO. Clifton Boring, 26; ... Mayo, 25.
BROWN—BRYSON. Andrew Brown, 42; ... 37.
BROWN — STELLE. Frederick H. Brown, ... Frances L. Stelle, 19.
CAMERON—PATTERSON. Tilden Cameron, ... pith M. Patterson, 25.
CHRISTY—COOLEY. Harry G. Christy, 22; ... Cooley, 18.
DE MONCH—BERRY. Robert C. de Monch, ... Berry, 19.
DURAN—GALINDO. Ysac Duran, 22; ... lindo, 22.
EICHLER — BEECH. William F. Eichler, ... Beech, 20.
FRAKER—RHODES. Bryant W. Fraker, ... Rhodes, 25.
HUGHES—ERICSSON. Frank E. Hughes, ... M. Ericsson, 18.
LAWSON—HOBSON. Alonzo L. Lawson, ... Hobson, 42.
LUCAS—HENDRICKSON. Lilas C. Lucas, ... Hendrickson, 19.
MARTIN—HULL. Homer S. Martin, 24; ... Hull, 20.
PETERSON—HENRY. Will L. Peterson, ... E. Henry, 18.
SHORE—TRYON. Albert A. Shore, 24; ... Tryon, 25.
SLEVIN—URIN. Michael V. Slevin, 19; ... 17.
SYDNOR—HIBBARD. Tillman W. Sydnor, ... beth Hibbard, 31.
VAUGHT—TAYLOR. George T. Vaught, ... Taylor, 19.

BIRTHS.

Names, sex, place and date of birth.

ALLEN. Mr. and Mrs. Louis, boy, ... pital. March 24.
AMADOR. Mr. and Mrs. Joseph J., daughter, ... North Figueroa street. March ...
ASCOLESE. Mr. and Mrs. Joseph, daughter, ... mington. March 28.
BARTLETT. Mr. and Mrs. Van V., boy, ... second street, San Pedro. March ...
BENTLEY. Mr. and Mrs. Raymond, boy, ... teenth street, San Pedro. March ...
BOGDANOFF. Mr. and Mrs. Jacob, boy, ... ence street. March 27.
BORON. Mr. and Mrs. Alfred L., daughter, ... mington. March 28.
BOYD. Mr. and Mrs. W., daughter, ... nue. March 20.
BRANT. Mr. and Mrs. Charles A., daughter, ... Hospital. March 28.
BRUCE. Mr. and Mrs. Arthur T., boy, ... Jersey street. March 27.
CASEY. Mr. and Mrs. Charles F., daughter, ... West Fifty-eighth street. March ...
DAY. Mr. and Mrs. Charles E., boy, ... Avenue 56. March 27.
DE LEON. Mr. and Mrs. Rudolph, daughter, ... North Richard street. March ...
DOUGHERTY. Mr. and Mrs. John, boy, ... more avenue. March 19.
GUESS. Mr. and Mrs. Herbert S., daughter, ... Long Beach avenue. March ...
HANSEN. Mr. and Mrs. Ole, boy, ... street. March 20.
JUSTE. Mr. and Mrs. Nicola, boy, ... street. March 26.
KING. Mr. and Mrs. Emory N., daughter, ... town street. March 19.
LANKTON. Mr. and Mrs. Royden O., daughter, ... West Forty-seventh street. March ...
MAIN. Mr. and Mrs. David M., boy, ... street. March 29.
MAU. Mr. and Mrs. Charles A., boy, ... ter avenue. March 11.
McCABE. Mr. and Mrs. Charles E., boy, ... Twenty-first street. March ...
MESERVY. Mr. and Mrs. Shirley E., boy, ... Hospital. March 23.
BUHNKE. Mr. and Mrs. Alfred, ...
SCHWARTZ. ... toria ...
SHEA. Mr. ... Ninety-fifth ...
SIVARD. Mr. ... ton avenue ...
WESTBERG. ... West Avenue 36. March ...

DIVORCE SUITS FILED.

CRAFT. Floyd ... ENGSTROM. ... FERGUSON. ... HENDERSON. ... PEARCE. W. ... VAUTHERINE. ...

DIVORCE DECREES GRANTED.

FLETCHER. ... KYLE. Edwin ... LOCKER. ... MABB. Pearl ... MILLS. Grace ... ROSS. Albert ...

OFFICIAL DEATHS LIST.

Name and place ...

BOLD, Errand ... COPINGER, ... CURRIN, Jim ... DAHL, Harry ... FARNSWORTH ... GARCIA, Raphael ... LEICHT, Joseph ... MATHEWS, ... MATO, Ysidoro ... NEWMAN, ... RECKEY, Ellen ... SAMPSON, Turner ... STEBBINS, Ida ...

DEATHS.

With Funeral Announcements.

ANDERSON. ... April 1. ... Remains ...
BARR. At ... Ralph Will... Remains ...
BATE. At California ... beloved wife ... Funeral ... deau & ... South Figueroa ... Vibiana's ...
BINKLEY. At ... Ann Binkley ... Services ... & Sons Co. ... amisburg, ...
CREHAN. In ... Crehan, aged ... Funeral ... East Thirty ... a.m. Pierce ...
BIRGFELD. In ... aged 54 years ... Funeral ... Cemetery ... Bros. & Co. ...
BROWN. March ... Funeral ... Thursday ...
CULP. At No. ... 1914, James ... Elsie Culp, ... Jahns and ... Funeral ... Co., No. 12... o'clock.
GILCHRIST. At ... christ, aged ... Funeral ... Sons Co. to ...
HOLEK. In this ... 34 years. ... Funeral ... No. 810 South ... at 2 p.m.
McKENZIE. In ... zie, aged 47 ... Funeral ... Park Methodist ... a.m. Pierce ...
METZGER. March ... avenue, Frank ... Alice Metzger ... Remains ... ner. Interment ...
MULLER. March ... Funeral, ... J. H. Riedel ...
RECKEY. At No. ... 31, 1914, E... Funeral ... South Figueroa ...
REX. At his ... place, Tuesday ... angina pectoris ... Funeral ... ment at Pitt ...
RUSSELL. At No. ... Russell, beloved ... and father of ... John, W. B., ... and Frances ... and Mrs. E. ... Funeral ... Los Angeles ... 2029 Pasadena ...
STEBBINS. At ... 1914, Mrs. I... Funeral ... of Paris, Car...
SWAN. In this ... Remains ... Interment, S...
TUTTLE. At the ... Evelyn May ... tle and mother ... Funeral ... dertaking ... est Lawn Cem...
WININGER. April ... Funeral, 1... J. H. Riedel ...

FUNERAL NOTICE.

The ... No. 38 ... lodge ... dena ... day. A... our late brother, ... sons are invited ... R. ... EDWARD DIFA...

Let's Do Your Floral Work

Artistic work, ... beautiful. All ... daily special. Cut ... Seventh street. ...

Knock Him Down ...

[Dorris (Kan.) News ...] ... man playfully ... knock him ... quire whether ... knock him down ... what you know ... only see that ... If a Coroner ... let it be on ...

Ever-advancing S...

XXXIIIRD YEAR.

HOUNDED BY ... AND ST...

Persecuted Brickla... Malicious Att...

Imprisoned on False Char... from City to City and ... Thrown Out of Jobs, Fin... stances He Finds Employ...

HOUNDED by labor unions and ... September 4, 1912, stabbed three ... times in the back by a drunken ... union bricklayer, blacklisted, arrested ... and imprisoned on false charges of ... embezzlement, not allowed to work ... Kansas City, repulsed in St. Louis ... yanked off a job in Memphis, refused ... work in Tulsa, Okla., and finally, ... destitute circumstances, compelled to ... accept employment as a common la... borer in a mining camp in Oklahoma ... was the reward of Walter Johns for ... eleven years' faithful membership in ... the Bricklayers' Union. Yesterday, in ... the Superior Court he filed a com... plaint charging conspiracy and ask... ing $76,257 damages against the fol... lowing: Bricklayers' Union No. 2, of the ... Bricklayers' Union No. 2 of the State of ... California; the officers of this union, ... W. S. Leonard, Edw. Grimwood, El... mer E. Mead, Al Dubley, Thomas ... Smith, Frank P. McMahon, David N... Cerderstrom, E. C. Gish, Bert Grates, ... the Bricklayers', Masons' and Plas... terers' Union of America, together ... with its officers, William J. Bowen, ... Thomas R. Preece, George P. Thorn... ton, Joseph P. Duffy, Thomas Izzard, ... James Hickey, Michael H. Nolan and ... William Dobson; F. J. Amweg, a ... building contractor of San Francisco; ... Patrick Murray, Robert E. Curry, ... Bob Berry and nineteen other mem... bers of the local union.

STOP AT NOTHING.

Johns, in his complaint, which ... embraces eleven typewritten pages, ... recites a story almost without parallel ... of the persecution of an individual ... by labor-union organizations, which ... stopped at nothing to harass and ... cause him humiliation. His efforts to ... obtain relief from his union resulted ... only in his letter being destroyed. It ... was never presented to the members ... of the union, he asserts, and he ... charges that Frank P. McMahon de... stroyed it without reading it.

Johns, who joined the International ... Bricklayers', Masons' and Plasterers' ... Union at San Antonio, Tex., in March, ... 1903, prior to the 13th of August, ... entered into a verbal contract with ... the F. J. Amweg Company, contrac... tors, of San Francisco, to supply the ... labor necessary for laying bricks dur... ing the construction of the Bradley ... building in Porterville. The ...

N. B. Black...

New Crepes

Just received a shipment of ... crepes in dots, rose buds, sha... all white, others embroidered ... have stripes with the blue ...
Prices range from $1.50 to ...

Ratine $1.00

Another item that deserves ... of wash goods, is a line of ... in light blue, navy, Copenh... hogany, pink, cream and w...
Special at, yard, $1.00.

Women's Embroi... Handkerchiefs 17...

This lot includes a choice as... signs of embroidered corners, ... hems. Others with colored ...
Also glove handkerchiefs in ... All are of pure linen and sh... embroidered. Price 17c, or ...

Stamped Underwe...

New spring designs, stamped ... made up ready to embroider:
Gowns, each ...
Combinations, each ...
Narrow French Skirts, each ...
Separate pants, each ...
Corset covers, each ...

New Coats for Jun...

A new line of sport and m... Balmacaan and other models, ... and effect, priced from $1...
These in the Junior Dept., 3rd ...

Laundry Bags 75c

In our house furnishing depar... find an excellent assortment of ... and Chintz to make any c... workshop; large size; each ...

318-320-322 South ...

Pictorial City Sheet (II.)

Ever-advancing Southern Metropolis.

California and the Coast—12 Pages.

The Los Angeles Times

XXXIIIRD YEAR. THURSDAY, APRIL 2, 1914.—EDITORIAL SECTION. POPULATION { By the Federal Census (1910)—319,1[illegible] By the City Directory (1913)—[illegible]

"Brotherhood."

HOUNDED BY UNIONISTS AND STABBED IN BACK.

Persecuted Bricklayer Asks Damages for Malicious Attack on Character.

Imprisoned on False Charge of Embezzlement, Driven from City to City and Either Refused Work or Thrown Out of Jobs, Finally in Destitute Circumstances He Finds Employment as Common Laborer.

HOUNDED by labor unions since September 4, 1913, stabbed three times in the back by a drunken union bricklayer, blacklisted, arrested and imprisoned on false charges of embezzlement, not allowed to work in Kansas City, repulsed in St. Louis, yanked off a job in Memphis, refused work in Tulsa, Okla., and finally, in destitute circumstances, compelled to accept employment as a common laborer in a mining camp in Oklahoma, was the reward of Walter Johns for eleven years' faithful membership in the Bricklayers' Union. Yesterday, in the Superior Court he filed a complaint charging conspiracy and asking $76,257 damages against the following-named defendants: The Bricklayers' Union No. 2, of the State of California; the officers of this union, W. S. Leonard, Edw. Grimwood, Elmer E. Mead, Al Dubley, Homer Smith, Frank P. McMahon, David N. Cederstrom, E. C. Gish, Bert Grates; the Bricklayers', Masons' and Plasterers' Union of America, together with its officers, William J. Bowen, Thomas R. Preece, George P. Thornton, Joseph P. Duffy, Thomas Izzard, James Hickey, Michael H. Nolan and William Dobson; F. J. Amweg, a building contractor of San Francisco; Patrick Murray, Robert E. Curry, Bob Berry and nineteen other members of the local union.

STOP AT NOTHING.

Johns, in his complaint, which embraces eleven typewritten pages, recites a story almost without parallel of the persecution of an individual by labor-union organizations, which stopped at nothing to harass and cause him humiliation. His efforts to obtain relief from his union resulted only in his letter being destroyed. It was never presented to the members of the union, he asserts, and he charges that Frank P. McMahon destroyed it without reading or showing it to any of the members.

Johns, who joined the International Bricklers', Masons' and Plasterers' Union at San Antonio, Tex., in March, 1903, prior to the 30th of August, entered into a verbal contract with the F. J. Amweg Company, contractors, of San Francisco, to supply the labor necessary for laying bricks during the construction of the Bradley building in Porterville. The contract provided for the payment of $5.25 per 1000 bricks laid, all material to be furnished by the company. The Amweg company is said to have violated their contract in several respects, such as changing the method of counting the bricks, counting them as they were delivered from the cars instead of at the job, and furnishing material that was not up to specifications or standard. The representative of the Amweg company is said to have insisted that certain work be done in a prescribed way which was not, in Johnson opinion, the best way.

Finally, when the job was a story high, there was an argument between Johns and the superintendent of the company regarding the number of bricks that had been laid. Johns had no recourse other than to accept the company count, though it entailed a loss of 13,000 bricks.

He now realized that it would be impossible to complete the job at a profit, while it was more than probable he would sustain a heavy loss, so, after having a talk with his men and arriving at an understanding, he left Porterville and came directly to Los Angeles.

On the evening of August 31 Johns had dinner at the home of Charley Gish, who was at that time acting as president of the local union. Before leaving the house he is said to have told Gish that he was leaving that evening for Denver, also giving his address in that city.

BRANDED A FELON.

On September 4, 1913, F. J. Amweg, the San Francisco contractor, wrote to Charles Noonan, the secretary of the Bricklayers' Union in San Francisco, as follows:

"At the instance of Mr. Joseph Duffy, vice-president of the Bricklayers' Union, I hereby regret to be compelled to notify you that I had in my employ a Walter Johns, who had charge of the brick work for me on a building that I am putting up in Porterville. On Friday he received a check for $293 for the purpose of paying himself and the men their wages. He received a check from my foreman about 12:30 o'clock and told my foreman that he would step across the street and get some change, but instead of returning he jumped on a car and left town and has never returned. The result has been that the

(Continued on Fifth Page.)

Strikes Back at His Tormentors.

Walter Johns, victim of labor unions,

And himself long a member, who brought suit yesterday against various organizations and individuals for heavy damages because of persecution and vicious attacks on his person and character.

Disappears.

CLEVER FORGER ELUDES SEARCH.

Secures Big Sum Through an Ocean Park Bank.

Wealthy Woman's Name Put on Fictitious Check.

Detectives Scouring Country for Smooth Worker.

Representatives of the District Attorney's office and Burns detectives are combing the world for Tom Fogarty, who, it is alleged, succesfully passed a check for $5000 drawn on a Salt Lake bank upon the Merchants' Commercial and Savings Bank of Ocean Park. The officials of the latter bank admit that the check was cashed, but declare that it was under peculiar circumstances. The alleged deficit has been made good, so the bank does not lose a dollar. The strange part of the transaction is that the check is said to have been signed apparently by Mrs. J. B. Jackling, the divorced wife of a millionaire Salt Lake mining man. However, when the check reached the Salt Lake bank, it is said the signature was declared to be a forgery.

Mrs. Jackling lives on Brooks avenue, midway between Venice and Ocean Park. She has recently recovered from an operation at St. Catherine's Hospital, so a relative stated yesterday. It was impossible to see her to secure her account of the transaction.

Fogarty is a young man of about 27 years. He was formerly in business in Ocean Park, and through a mutual friend obtained an introduction to Mrs. Jackling, so the story goes. The young man was also known to the bank officials.

PAPER IS O.K.'D.

When he took the check to the bank several weeks ago, it is said that the teller refused to cash it until the bit of paper was "O.K.'d" by one of the higher officials. It is believed that J. W. Hughes, vice-president, guaranteed the check, though he declined to state this to be a fact when seen at the bank.

"We would much prefer to have this matter kept quiet until Fogarty is arrested," said George W. Thomas, president of the bank. "However, I wish to make it plain that this institution does not lose one cent, and that the only reason for secrecy is to allow the Burns detectives an opportunity to apprehend the man we believe presented a forged check. The matter is entirely in the hands of the authorities. The American Bankers' Association, of which we are members, will also look after the details." Vice-President Hughes made substantially the same statement.

SEARCH COMMENCES.

While the detectives have not revealed any details it became known that they were at the beach searching for Fogarty and his former companions. An assiduous search was made for a "Miss Austin," formerly of Salt Lake, who was said to be a chance acquaintance of the missing man. All the Austins living within the beach limits were telephoned to in an effort to find the young woman who supposedly knew something of Fogarty's whereabouts.

Men acquaintances of the young fellow say that he is good looking and has a distinguishing scar on the right cheek. After meeting Mrs. Jackling, who is middle-aged and an invalid, it is believed that Fogarty made himself agreeable and called at the house.

Supposedly, without the knowledge of Mrs. Jackling, it is said that Fogarty called at the bank a few days before he presented the check and stated that he was acting for Mrs. Jackling in a transaction and might need several thousand dollars. Before he presented the check, it is believed the bank took the precaution to wire the Salt Lake bank to ascertain whether or not sufficient funds were there. The assurance that Mrs. Jackling's drafts would be honored to a considerable amount doubtless quieted any possible suspicion the bank officers might have entertained.

VEILED WOMAN.

After thus paving the way to his alleged plan to cash a check, it is said that Fogarty drove up to the bank in an automobile accompanied by a veiled woman. Whether this woman passed herself off as Mrs. Jackling or not, the bank men would not say.

When the signature was declared an apparent forgery the District Attorney's office was notified, as well as the Burns agency.

It is believed that a clew has been obtained to the whereabouts of Fogarty. All steamship lines have been watched; wireless messages have been sent to the captains of every liner leaving San Francisco, Seattle and Vancouver within the past two weeks, and descriptions have been wired all over the country.

The discovery of the forgery was made by R. L. Conely, paying teller of the McCornick & Co. bank of Salt Lake, who was listing checks received from the bank's correspondent here. The falsity of the signature was also attested by W. S. McCornick, presi-

(Continued on Third Page.)

1914.

GREAT SUM FOR GREATER POWER

Edison Company Will Spend Nearly Four Millions.

Over Twice that of Any Two Years in the Past.

Extensions and Betterments in Many Directions.

Approximately $3,750,000 is to be spent this year by the Southern California Edison Company for additions and betterments to care for rapidly increasing business, according to an announcement yesterday by Secretary and Assistant General Manager Ballard of that company. Other concerns announcing proposed expenditures for similar purposes are the Santa Monica Water Company, which will expend $96,073, and the Glendale and Eagle Rock Railway Company which has outlined improvements which will cost $57,292.

"Increasing growth in population and in the demand for electricity dictates unusual expenditures for this year," said Ballard. "We are facing a market in Southern California which is showing a marvelous growth."

According to Ballard, approximately $1,500,000 will be expended during the year in extending distributing lines in Kern, Ventura, Los Angeles, Orange, San Bernardino and Riverside counties, while a similar amount will be spent for additional stations and power-generating plants, and probably $750,000 on miscellaneous construction work, such as gas plants, warehouses, office buildings and the like.

VAST INCREASE.

An interesting feature of the proposed 1914 expenditures is that the total is twice as great as the expenditure in any two previous years. Between June 30, 1910, when the Bion J. Arnold appraisement found the value of the company's property to be $15,956,653, and March 1, 1914, a total of $7,259,865 was spent for additions and betterments. Considerable property was acquired in the interim, however, so that the cost of all property now owned by the Southern California Edison Company totals $26,893,886.

The exact nature of the improvements to be made by the company this year has not yet been outlined and will not be until the State Railroad Commission acts on an application now before it for authority to dispose of 30,000 shares of common stock, of a par value of $100 a share. The commission is asked to authorize the sale of this stock at 82½ under contract with an underwriting syndi-

(Continued on Second Page.)

BACK IN GOOD GRACES.

Another Queer Chapter Written in the Love Affairs of Founder of East Indian Cult.

A complete reconciliation has been effected between Gorham Tufts, Jr., and Jennie H. S. Roe Tufts, his wife, in New York.

Tufts has been reinstated in his former position as manager of his wife's estate and she has conveyed to him a half-interest in all of her properties. She is reputed to be worth over $1,000,000.

Mrs. Tufts will make application within the next week to have her name—Mrs. Gorham Tufts, Jr.—restored.

Tufts was in the County Jail here over a year on a charge of having misappropriated funds and mismanaging his wife's estate.

Odd.

STRANGULATION DEFENSE ADVANCED BY CABRAL.

Wealthy Fisherman Charged with the Murder of Wife of Restaurateur Relies on Unusual Theory to Free Himself—Asserts She Committed Suicide in His Apartments in Fit of Insanity.

THAT Mrs. Harriet Vorndam, wife of a local restaurateur, whose body was found in the Mission Apartments on October 29 last, strangled herself in an insane fit, will be the defense of Manuel Francis Cabral, wealthy Portuguese fisherman, who was placed on trial in Judge Craig's court charged with her murder.

Attorneys for the big-fisted defendant will attempt to clear their man on this theory. They declare strong evidence supporting this theory will be produced during the trial.

Deputy District-Attorney Arthur Veitch, who is prosecuting Cabral, and Detective James McNamara, who collected the evidence against the alleged murderer, ridicule the suicide assertions of the defense. They say they will shoot it full of holes. Several witnesses have been subpoenaed by the defense to testify that Mrs. Vorndam was subject to peculiar attacks which prompted her to attempt to strangle herself.

According to Veitch and McNamara the police records of the world do not

(Continued on Third Page.)

Investigation.

MISSION COURT UNDER SCRUTINY.

FIRST CHURCH OF THE NAZARENE MUST EXPLAIN.

Report of Irregular Conditions Spread by I.W.W. and Anarchists Is the Assertion of the Church Superintendent—License May Be Revoked Today.

Unless the directors of the Nazarene Board of Missions are able to explain satisfactorily conditions prevailing in the house court owned by the church at No. 740 North Broadway, the Housing Commission may revoke the permit for its continuance at today's hearing. Inspector Fisher in a recent report to the commission declared that the place is unsanitary.

Officials of the church state that they are not well informed as to conditions of the court, which is located in the rear of the mission building. In this place reside Mr. and Mrs. McReynolds, two women teachers of the mission school, and from five to ten children who are taken care of while their parents are in the hospital, sick, or have deserted them.

Mrs. McReynolds, superintendent of the place, declares that conditions are the best possible under circumstances, funds not being available for the erection of a better building. Rev. Phineas B. Bresee, superintendent of the Nazarene church, declared that any report of irregular conditions was caused by the agitation of I.W.W. or anarchists who detest religious work of any character among those whom they look to for support.

Rev. C. E. Cornell, pastor of the First Church of the Nazarene, says that the place is not actually operated as a court, but that it is merely the home of Mrs. McReynolds and that she has the privilege of inviting and caring for any number of friends or associates in her charity work she may desire.

"The place was originally intended solely as a mission and we have been carrying on mission work among the Spanish people for three years past at this location. We have never found anything that was not done in a regular way and have only commendation for the efforts of Mrs. McReynolds in keeping up the place as well as she has."

Investigation of the mission court revealed a small cottage in the rear of the mission school. It is little more than a barn. The yard is six or eight feet wide and about forty feet long. This space is used for drying laundry, as a chicken yard and for general storage of odds and ends. It is also the playground for the children staying with Mrs. McReynolds.

During the day they are at classes, which are conducted in unsystematic manner owing to the going and coming of the different children and the wide variance of their ages. The Nazarene board will appear before the Housing Commission and explain the conditions and ask for suggestions in order to accomplish proper correction.

From Car to Death.

TRUCK KILLS WOMAN; DRIVER IS ARRESTED.

MRS. MARY M'CANN, 68 years old, of No. 1234 Mariposa avenue, was struck by an auto truck while making her way from a street car to the curb at Pico street and Mariposa avenue shortly before 7 o'clock last night. She died soon after having been taken to the Receiving Hospital.

The truck, which belongs to the Walter E. Smith Company, was driven by A. H. Klusmeier of No. 557 South San Pedro street. Klusmeier was arrested and is kept in custody pending a more thorough investigation of the accident. He is booked on a charge of manslaughter.

One woman had already stepped off the street car, which was No. 221 of the Pico Heights line. Klusmeier says he believed this was the only passenger to be discharged at the Mariposa-avenue crossing. He says he noted the conductor raising his hand to the bell cord to give the signal to start.

He had not completely stopped his truck, and when Mrs. McCann alighted he was unable to put on the brake quickly enough to stop before reaching her. The front wheel struck Mrs. McCann and knocked her down. Her skull was fractured and one of her arms severely torn.

Mrs. S. A. Langton of the Regent apartments, Sixth and Parkview, took the dying woman to the Receiving Hospital.

Chamber of Commerce.

UNQUALIFIEDLY CONDEMNS PROHIBITION AMENDMENT.

TAKING the stand that the proposed prohibition amendment to the State Constitution is contrary to public policy, inimical to the industrial, agricultural and commercial development of the State and in its workings, unless modified, would amount to confiscation of an industry in which $150,000,000 is invested, the board of directors of the Chamber of Commerce adopted resolutions yesterday setting forth the body's opposition to the measure in no uncertain terms.

The resolutions follow:

"Whereas, for nearly half a century the State Legislature in many ways has systematically and directly encouraged our people to plant grapes and make wine, and has indirectly encouraged a viticultural industry through the State university, having a department of viticulture in which grape growing and wine making are taught and investigated; also the United States Department of Agriculture having established many viticultural experimental stations in California to help in the development of a more stable viticultural industry and to help the growers in their planting of vineyards, till this policy has resulted in the industry representing an investment of $150,000,000, from which last year the State received an income of $26,175,000, of which 90 per cent. came into the State from beyond its borders, 60,000 people and 340,000 acres of land (much of it unsuited to other agricultural purposes) are directly and indirectly devoted to this industry; and,

"Whereas, there is to be submitted to the voters of California at the general election in November, 1914, a constitutional amendment which, if adopted, will immediately prohibit the manufacture, sale or giving of wine, or its transportation from one point to another within the State; and,

"Whereas, the adoption of this amendment will destroy not only the wine industry with a product equivalent to 60 per cent. of the total viticultural product of the State, but will throw out of employment thousands of people and make unproductive thousands of acres of land, destroy revenues and increase taxes on other industries; therefore, be it

"Resolved by this chamber, that we are opposed to the adoption of the proposed prohibition amendment as contrary to public policy, inimical to the industrial, agricultural and commercial development of the State, and so drastic and unfair to the vineyardists that unless the amendment, if passed, carry with it full compensation to those injured by it, in our judgment it would be so confiscatory as to be a lasting disgrace to the State."

N. B. Blackstone Co.

New Crepes

Just received a shipment of novelty hand-embroidered crepes in dots, rose buds, shadow and eyeletwork, some in all white, others embroidered in pink or blue, while some have stripes with the blue embroidery.

Prices range from $1.50 to $3.00.

Ratine $1.00

Another item that should be of great interest to buyers of wash goods, is a line of 42-inch plain colored ratines in light blue, navy, Copenhagen, brown, lavender, mahogany, pink, cream and white. Also a good assortment with stripes.

Special at, yard, $1.00.

Women's Embroidered Handkerchiefs 17c

This lot includes a choice assortment of the newest designs of embroidered corners, all white with 1/8 to 2-inch hems. Others with colored embroidery.

Also glove handkerchiefs in dainty embroidered designs. All are of pure linen and shamrock cloth and are hand embroidered. Price 17c, or 3 for 50c.

Stamped Underwear

New spring designs, stamped on sheer fine nainsook, all made up ready to embroider:

Gowns, each ....95c and $1.25
Combinations, each $1.25
Narrow French Skirts, each $1.00
Separate pants, each 85c
Corset covers, each 75c

New Coats for Juniors

A new line of sport and motor coats. The popular Balmacaan and other models, particularly smart in lines and effect, priced up from $10.00.

These in the Junior Dept., 3rd floor.

Laundry Bags 75c

In our house furnishing department, 4th floor, you will find an excellent assortment of laundry bags of art ticking and Chintz to match any color scheme, made in our workshop; large size; value $1.50, Thursday special 75c.

318-320-322 South Broadway

Only One

instrument of the Player Piano type has a legal right to be called

Pianola

It is made by the Aeolian Company of New York, and is obtainable in only six Models—Steinway, Weber, Steck, Wheelock, Stuyvesant and Stroud. In Los Angeles you can get the genuine Pianola only at the George J. Birkel Company.

Reg. Prices, $600, $700, $800, $900 $1000, $1275 to $2150

These are our standard prices on Pianolas, varying, of course, according to the Make, Style and Finish. Just now you have an unusual opportunity to get a Pianola at a sharp saving. We are making

Discounts of $100 to $450 During Our FIRE SALE

Bear in mind, these are strictly NEW Pianolas, comprising a portion of our regular stock. We guarantee every Instrument to be in absolutely perfect condition.

This sale also offers innumerable bargains in the best Pianos in the world.

During this sale, Terms on Pianos are as low as $6 per week—on Players, as low as $10 per week.

Geo. J. Birkel Co.

Phone (Broadway 3) 31 YEARS IN THE MUSIC BUSINESS Phone (Home 60185)

446-448 South Broadway

Steinway, Weber and Other Pianos and Pianola Pianos. Aeolian Pipe Organs for the Home. Headquarters for Victors.

Diabolical.

LETTER BARES KILFOIL PLOT.

Conspiracy Shown in Charge Against Girl.

Missive Found in Search of Cell at Jail.

Cecil King Detained to Tell His Story.

A letter from Julia E. Kilfoil to her brother, Philip A. Kilfoil, found in his cell at the County Jail yesterday, unwittingly disclosed to Deputy District Attorney Ford last night that the Kilfoil statements accusing Lillian Palmer of murder are the fruits of a conspiracy in which five persons figure.

This letter, baring a hydra-headed plot to throw the responsibility for the poisoning of Mary E. Kilfoil on Lillian Palmer, is to be used by Ford as a clinching stroke to prove that the whole charge against the girl is a frame-up from start to finish.

While Phil Kilfoil was in the grand jury room yesterday explaining his accusations against the Palmer girl, detectives searched his cell, and there found the tell-tale letter, which was smuggled into the cell ten days ago. The letter urges Phil to do as he was told by John F. Kilfoil, a brother, and Walter V. Dysert, his attorney. It spoke of the "plan" being adopted at a family conference.

The following day there issued from the County Jail a statement charging Lillian Palmer with murder.

The documents were first given to The Times and later to the District Attorney. One was a statement dated March 23, at the County Jail; the other a letter to "Dickie," Kilfoil's pet name for the Palmer girl. The letter was dated February 28, at the City Jail. This letter was supposed to have been sealed in an envelope with a statement accusing the Palmer girl of murder. But an investigation developed that this statement, supposed to have been written in the City Jail, February 28, was not written until some time between last Thursday and Saturday in the County Jail.

WRITTEN AFTERWARD?

After The Times published the accusing statement and the letter to Lillian Palmer, they were to have been turned over to Dist.-Atty. Fredericks on last Thursday morning. Instead, they were not delivered until Saturday morning. In the meantime, according to detectives in the District Attorney's office, the statement of "February 28" was really written by Kilfoil last week and added to the other documents turned over to the District Attorney.

Witness after witness was called before the grand jury yesterday to corroborate the State's theory of a conspiracy, and it is quite likely that drastic action will be taken before today's session, the third this week, is concluded.

The letter from Julia E. Kilfoil, showing how the sensational move was urged upon Kilfoil, was presented to the grand jury yesterday, it was understood, along with other documents having important bearing on the case.

A sensational development in the poison inquiry yesterday was the arrest of Cecil King last night. While it is said in the District Attorney's office that he is merely held as a witness, it is known that he possesses sufficient vital information to put the Kilfoil mystery a great deal nearer to solution than it is at present.

King, an associate of Lillian Palmer and other boys and girls of her acquaintance, disappeared from Los Angeles two days before it became known that a murder had been committed. He is 17 years old, and his mother conducts a grocery at Santa Barbara avenue and Mettler street. When he left Los Angeles he went to San Francisco and eluded detectives from the District Attorney's office.

His return to the city a few weeks ago was followed by a hasty departure into Arizona, according to his mother, and he was found only a few days ago by a county detective. He had been under surveillance for some time, and was placed in Juvenile Hall last night only when it was learned that he was trying to leave the city. He was before the grand jury for half an hour yesterday, and his testimony will be concluded today.

GIVEN MILITARY HONORS.

Corporal of Machine Gun Company of Seventh Regiment, N.G.C., Is Buried at Rosedale.

Corporal Ralph Englund, 20 years old, son of Peter Englund of No. 929 West Fifth street and a member of the recently-organized machine gun company of the Seventh Regiment, N.G.C., was buried yesterday afternoon at Rosedale Cemetery with military honors. Englund served four years as second lieutenant of the Boys' Brigade.

The services at the Sterling S. Boothe undertaking establishment were under the direction of the Boys' Brigade, Dr. Morris H. Turk of the First Congregational Church officiating. At the cemetery the formal military service was held, with an escort from the machine gun company under the command of Capt. F. M. Gollum and a firing detail of six men from the company, who fired three volleys over the grave at the conclusion of the ceremony. The active pallbearers were H. Bean, Arthur Taylor and Noel George from the Boys' Brigade, and Sergt. Wiggins and Corporals Waite and Sawyer from the machine gun company.

C. W. FRENCH AGAIN.

Pending a hearing before Judge Craig tomorrow morning in habeas corpus proceedings, C. W. French, who alleges he is being maliciously prosecuted, was released by Presiding Judge McCormick yesterday on a writ sued out by French's attorneys, Kemper B. Campbell, Collier & Clark and Robert Fisher.

French was arrested yesterday on the charge of obtaining money by false pretences in Salt Lake City. The Utah authorities are seeking his extradition, and French's attorneys are bending their efforts to prevent railroading their client in Utah.

The charge against French grew out of his tendering a draft in payment for board and lodging at the Hotel Utah at a recent conference of men interested in the Pacific Steel Company.

SPECIAL RATES for the summer now on at the Hotel Cordova, Eighth and Figueroa. Call and see us before locating, or ring up Broadway 506, Home 10869.

For Greater Power

(Continued from First Page.)

cate, which will return the company approximately $2,500,000 in cash. According to Ballard, the $1,250,000 additional needed for the outlined additions and betterments will be obtained by the sale of bonds already authorized.

The Santa Monica Water Company proposes to issue $500,000 5 per cent. thirty-year mortgage bonds, under a deed of trust to the Citizens Trust and Savings Bank of this city. Of this issue, $96,073 will be used for extension of service, approximately $250,000 to retire bonds issued July 1, 1907, and $153,926 to discharge other obligations.

Commissioner Loveland of the State Railroad Commission will hear the company's bonding application at 10 o'clock Saturday in this city. At the same time, he will entertain an application of the company for right to sign the ordinances of the City Council of Santa Monica by which the concern's franchises were renewed for thirty years.

The Santa Monica Water Company places a valuation of $750,000 on its property. The gross receipts last year were $52,084, while the gross earnings showed an increase of $17,403 over 1912.

OTHER IMPROVEMENTS.

Among a host of improvements, the Glendale and Eagle Rock Railway Company proposes the broad-gauging of its Eagle Rock division at a cost of $14,000. This improvement will supply Eagle Rock for the first time with adequate freight facilities and will also eliminate the passenger-transwer at Glendale avenue and Third street, thus affording through service for the first time between Eagle Rock and Brand boulevard, Glendale.

Money for improvements is to be secured by the issuance of $150,000 in fifteen-year, sinking fund, 6 per cent. bonds. After the retirement of $25,000 in outstanding bonds, the discharge of $14,039 in notes, and the reimbursing of the treasury to the extent of $40,169, the remainder, less a probable discount of $13,500 in placing the bonds, will be used for improvements.

Among the expenditures contemplated for betterment of service are $8500 for car barns at La Crescenta, $9160 to repair storm-damage and replace wooden bridges with concrete structures, $11,500 for new equipment, and $1500 for effecting a connection with the Salt Lake. An estimate of $5000 is also made as the the county for proposed work to control the Verdugo Wash.

The Glendale and Eagle Rock Company's bonding-application will be heard tomorrow at 10 o'clock by Commissioner Loveland of the State Railroad Commission in the Supreme Courtrooms in the Bullard building.

CUSTOMS SHAKE-UP.

Some Men Let Out of the Service and the Salaries of Several Others Increased.

The biggest salary shake-up in the history of the local customs district was announced yesterday. The total savings, according to the collector, are $12,127.50, and the increases of stipend to $5842.50, making a net saving of $6285 a year. The reduction in running the local collection district began last July, when, by consolidation, San Diego, Tia Juana, Calexico and Campo were placed in this district. At that time the office of confidential secretary, carrying a salary of $2000 a year, was abolished. There were reductions at San Diego, Long Beach and other points.

The men who have been relieved from the service, to take effect the 15th inst., are Lawrence B. Jerome, messenger, at a salary of $840 a year; David C. Moore and Melvin E. Sayles, night watchmen, with a salary each of $1200 annually. Jerome's work will be done by Capt. C. F. Hutchins; the job of night watchman will be filled by inspectors detailed for that duty.

The following changes became effective yesterday:

Richard Neville, chief examiner, increase from $1800 to $2000; William K. Hatch, examiner, from $1600 to $1800; M. M. Mullin, examiner, from $1200 to $1400; Capt. C. F. Hutchins, examiner, from $1200 to $1800; William F. Maher, deputy collector and clerk, $1200 to $1400; Harry H. McDonough, deputy collector and clerk, $1200 to $1600; Lemuel I. Sterm, clerk, $1200 to $1500; Newell R. Ruggles, clerk, $1100 to $1300; Giles E. Stevens, clerk, $1000 to $1200; H. C. Clarke, clerk, 1000 to $1200; William E. Kelly, weigher and gauger, from $3.50 per day, ($1277.50) to $1500; D. S. Packard, assistant weigher and gauger, $3 a day, ($1095) to $1200; Louis S. Pardee, inspector, $3 per day ($1095) to $4, ($1460;) Frank D. W. Putnam, collector and inspector, $3 per day ($1095) to $4, ($1460;) George Hills, inspector, $3 per day ($1095) to $4, ($1460;) William T. Vaughan, inspector, $3 per day ($1095) to $3.50 per day, ($1277.50;) Charles A. Sheldrick, inspector, $3 per day, ($1095) to $3.50 per day, ($1277.50;) William H. Woolman, deputy collector and inspector, San Diego, $3.50 per day, ($1277.50) to $1400; Harry H. Chapman, storekeeper and clerk, $1000 to $1200; Arnold J. Stoecklin, deputy collector San Pedro, $3 per day, ($1095) to $3.50 per day, ($1277.50;) W. R. McGonigle, clerk, from $1200 to $3.50 per day, ($1277.50;) Romeo O. Chevalier, deputy collector and inspector, $1200 par year to $3.50 per day, ($1277.50.)

The matter of adjusting the salary of Frank B. Crutcher, chief deputy in the collector's office, has not yet been determined, but it is understood that it will be increased from $2000 to $2500 a year.

RELYING ON ACCUSATION.

Chinese Accused of Smuggling Do Not Attempt to Disprove Contentions of the Government.

The Sam Yick and Jung Kim Chinese smuggling cases will be given to the jury in Judge Wellborn's court this morning. All of yesterday afternoon was taken up with the argument.

One of the features of this prosecution is that no attempt was made to disprove the contention of the government by direct evidence, the efforts of the defense being concentrated to discredit Immigration Inspector Morse, now of Santa Barbara, who worked up the case against Yick and Kim, by making the charge that while investigating the case, Morse borrowed $100 of Yick. A number of witnesses testified to the good character of Yick in Bakersfield. No evidence was adduced from immigration officers tending to show the good record of Morse in the work of the department.

FOOLED AND RESENTS IT.

Man Loses His Temper When Laughed at and Charges Crowd on April Fools' Day.

John Shane lost his temper yesterday. An April Fool joke was the cause. Not being able to see the joke, Shane proceeded to wreak vengeance on everyone who happened to be near him at the time, and was only subdued by several policemen and brought to jail, where he was charged with disturbing the peace.

Shane was going along Main street and at the corner of Sixth spied a quarter on the walk. He tried to pick it up, whereat there arose a great roar from the bystanders, who were there to watch just such attempts. Shane had faith in himself and endeavored in every possible way to pry loose the coin, while the crowd cheered still louder.

Failing in his efforts, he became infuriated and charged the crowd, battering up half a dozen very surprised jokers before the police arrived. He was hustled into the patrol, an unrepentant victim of the day.

Planked Steak.

"THE TIMES" SCHOOL OF DOMESTIC SCIENCE.

PLANKED steak today, ladies—and the cutting of that delectable Lady Baltimore cake. This is the programme for this afternoon at the Times School of Domestic Science, and a very attractive one it is.

Those of us who were there last year well remember that planked steak Mrs. Haffner-Ginger cooked for us on the opening day of the cooking school.

My, what a crowd there was—a perfect jam! "May heaven preserve us," gasped one fat lady who was wedged in between the edge of the platform and the first row.

"I'm in a pickle now," exclaimed another as she pasted herself against the wall—so there we had it—pickles, jam and preserves—very suitable for a cooking demonstration.

If you've never seen a steak planked you've something to live for. You know we learned this trick from the Indians—the real native sons of America—who were the first people to utilize the plank for cooking purposes. With them it was simply a rough board—any old board that happened to be handy—for cooking utensils were unknown.

It was the fastidious French who discovered that not only meats but vegetables also could be cooked with the planked meat. They, therefore, took the method to France, whence it has returned to us with a Parisian accent and a French stamp on it. Nevertheless, the planked steak is an original American production.

Come this afternoon at 2 o'clock and see how it is done.

San Francisco Hotels

HOTEL STEWART
San Francisco
Geary St., above Union Square.
European Plan, $1.50 a day up.
American Plan, $3.50 a day up.
New steel and brick structure. Third addition of one hundred rooms now building. Every comfort and convenience. A high-class hotel at very moderate rates. In the center of theater and retail district. On car lines transferring to all parts of city. Electric Omnibus meets all trains and steamers.
Full particulars from our Special Representative.
D. F. ROBERTSON, Steamship Dept. Calif. Savings Bank, Spring and Fourth Streets, Los Angeles.

European Plan
HOTEL TURPIN
F. L. AND A. W. TURPIN, Proprietors, 17 Powell St., at Market, San Francisco, Cal. Rooms without bath, $1.00 per day up. Rooms with private bath, $2.00 per day up. Auto-Bus Meets Trains and Steamers.

BELLEVUE HOTEL
SAN FRANCISCO,
Corner Geary and Taylor Sts.
A High-Class Refined House of Unusual Excellence
ABSOLUTELY FIREPROOF
American Plan — Room with Bath and Board from $4.00 a Day.
European Plan — Room with Bath from $2.00 a Day.
Special Monthly Rates.
Half Block from Columbia Theater, and on the edge of the Retail Shopping District. Every Room with Private Bath. Take any Taxicab to Hotel at our expense.
H. W. WILLS, Manager.
Booklets at 619 South Spring Street.

HOTEL COURT
Bush St. at Stockton
SAN FRANCISCO
In the heart of everything.
Modern—Fireproof.
European plan ....$1.50 up
American plan ....$3.50 up
TAKE ANY TAXI TO HOTEL AT OUR EXPENSE.

Hotel St. James
Van Ness Ave. near McAllister St.
SAN FRANCISCO
Leading family hotel in San Francisco at reasonable rates.
$1.00 Day—$3 Week up
Take No. 5 McAllister St. car to Van Ness. Restaurant in connection.

Established 1889 Assets Over $3,700,000

Borrow from Us and Save Trouble

A loan from us is a help—not a hindrance. Neither the payment of the interest nor the payment of the principal will give you any great trouble because it is all provided for beforehand.

At the time you arrange for a loan with us, you determine just what amount you can set aside each month and agree to pay that amount to us. These monthly payments apply on the loan as well as the interest, so that the amount you owe us grows smaller and smaller each month—and of course the interest decreases accordingly.

This systematic method of lending money has been successfully employed by us for more than 24 years. We now have over $3,500,000 loaned, and do not hold a dollar's worth of real estate taken through foreclosure. This demonstrates the ease with which our borrowers pay their loans.

Call and let us tell you more about our system, or write for Loan Folder.

Loans in any amount not to exceed $5000.00.

State Mutual
Building & Loan Association
223 South Spring Street

I sold this Weber piano, usually considere well worth $525, for only $265. The terms were $25.00 cash and $10.00 a month. There is one more here offered at the same low price during this sale, to close out here quickly. See it; also floors full of other equally desirable makes. Come today or first thing tomorrow sure.
A. H. EILERS,
Eilers Music House, 344 S. Broadway.

This Is the Can Stoll's Highest Grade Coffee
Packed By Earl Cowan Company

City Restaurants and Cafeterias

Jahnke's Noonday Luncheons
Comprise Great Variety in Menu and Excellence
Up-to-date Cabaret at Lunch, Dinner and Evening.
First and Spring.

4 CABARET QUEENS 4 — MASQUERIA SISTERS — SING PLAY DANCE — Cafe Bristol

Casa Verdugo
--Segunda--
736 S. Spring St.
Commercial Lunch 50c

Have You Seen
The Christopher Tea Room?
A quiet, cool place to rest and enjoy the lunches or fountain products.

Los Angeles Hotels and Apartments

THE ENGSTRUM APARTMENTS
623 WEST FIFTH ST. FIVE MINUTES FROM BROADWAY.
Los Angeles' Fashionable Downtown Apartment Hotel.
93 Apartments tastefully furnished with view to comfort and elegance. Appointment and service that satisfies the most refined taste.
Absolutely fireproof, new, roof garden, sun parlor, ballroom, gentlemen's clubroom, beautiful lobby.
Perfect ventilating, steam heating and filtered water systems throughout.
Perfect hotel service. NO EXTRA CHARGE for washing dishes, daily cleaning of apartment, telephones, gas, electricity, or use of ballroom for parties.
Downtown, yet away from the noise.

One Double and One Single Apartment
To Be Had at THE KENDIS
Perfect Hotel Service. 1710 W. Sixth St. Phones 60225; Wilshire 2046.

RADIUM SULPHUR SPRINGS—Melrose Ave. and Gower St. Los Angeles.
Take Baths in Liquid Sunshine
NATURAL MINERAL WATER. IT SPARKLES AND FOAMS LIKE CHAMPAGNE. Drink the most radio-active natural curative mineral water. It purifies blood, keeps you young, revivifies, rejuvenates your whole body. HOT BATHS cure Rheumatism, Colds, Poor Circulation, Sciatica, Diabetes, Stomach, Liver, Kidneys, Bladder, Blood, Bright's, Nervous and Female Troubles. Makes skin velvety, stops hair falling out. Physician in charge. Send for Booklet. Water delivered. West Sixth Street line, Melrose Avenue cars, Fifth and Broadway, direct to springs. Telephone 59401.

—a mile above the sea
YE ALPINE TAVERN, MT. LOWE. Hotel and cottages. Rooms $1. Meals a la carte, 25 cents up. No consumptives. Reservations at Pacific Electric Information Bureau, Sixth and Main. Home 60291; Main 5500

The Times Free Information Bureau
619 South Spring Street
ADVERTISING COPY AND SUBSCRIPTIONS RECEIVED.
THE TIMES' FREE INFORMATION AND RESORT BUREAU is for the accommodation and benefit of persons seeking interesting routes of travel, desirable hotels and for recreation and recuperation at the seashore or in the mountains.
Particulars are furnished by competent attendants and by correspondence to the general public regarding rates and attractions of railroad and steamship lines, hotels and pleasure and health resorts. Photographs, descriptive circulars and transportation literature are kept on hand for inspection and distribution. Times readers can obtain here in a few minutes without the delay incident to writing for it, all the information necessary for a safe and enjoyable journey or vacation. This service is absolutely free. Literature also may be obtained at the New Times Building, Broadway at First street.
PERSONS CONTEMPLATING VISITING LOS ANGELES ARE PRIVILEGED TO HAVE THEIR MAIL ADDRESSED TO THE BUREAU.

Resorts

Through Parlor Car
From Los Angeles to the WORLD FAMOUS
HOTEL DEL MONTE
Where it is summer all the year. 125 miles south of San Francisco on line of S.P.R.R.
The Golfer's Paradise
A 6300-yard, 18-hole Course with solid turf Fairways and Bluegrass Putting Greens
Only Five Minutes' Walk From Hotel
Wonderful Gardens, Bathing, Boating, Fishing, Horseback Riding, Motoring and Tennis.
RATES—$5.00 per day and up, and Special Weekly Rates.
OR
You can enjoy the same privileges and stop at the
Pacific Grove Hotel
Three miles from HOTEL DEL MONTE in the Beautiful Little Town of Pacific Grove. Twenty Minutes' ride by electric car to DEL MONTE'S FAMOUS GOLF LINKS
RATES—$3.00 and $5.00.
Both Hotels on the American Plan Only and under the Management of H. R. Warner
DEL MONTE, CALIFORNIA.
Write for Folder. Glad to give information
REFERENCES: OUR FORMER GUESTS.

New Arlington Hotel

SANTA BARBARA, CALIFORNIA
3 KINDS OF GOLF
NINE HOLE LINKS ON HOPE RANCH.
TWELVE HOLE LINKS ON HOTEL GROUNDS.
INDOOR GOLF INSIDE OF HOTEL.
An absolutely fireproof hotel—All outside rooms, affording plenty of light and air—headquarters for tourists from all parts of the world. Private lavatories in connection with all rooms. Ideal climate the year round. E. P. Dunn, Lessee.

Arrowhead Hot Springs
The Wonder of California
The Springs Are the Hottest and Most Curative Known
The natural hot mud packs cure rheumatism as by magic.
The hot mineral waters work wonders in all stomach troubles.
Home dairy, chicken ranch and vegetable garden. Hotel American plan, first-class table. Prices moderate. All roads lead to Arrowhead Springs.

Close to the Rhythmic Surf.
Hotel Virginia
Long Beach
Spend a Few of These Beautiful Spring Days at The VIRGINIA.

Play golf during this delightful, invigorating weather at the VIRGINIA COUNTRY CLUB. Frequent auto service from hotel to links. Tennis, motoring, horseback riding, driving, surf bathing and other diversions. Spend the week-end at the Virginia—the center of all social attractions.
Dancing, Saturday evenings. Table d'hote dinner Sunday from 1:00 to 2:30, $1.50. Music.
PHONE OR WRITE FOR RESERVATIONS.

Follows Camp
Now open. Excellent accommodations and splendid trout fishing in the mountain streams of San Gabriel Canyon. Only 4 hours from Los Angeles in the picturesque Sierra Madre Mountains. Reached by saddle horse from Follows Stables at Azusa. Revitalize yourself by a trip to this beautiful resort. Telephone Azusa 52, or address Ralph Follows, the proprietor, Azusa, Cal. Literature, Times Information Bureau.

Very Beautiful Now
AT
Paso Robles Hot Springs
Half way to San Francisco. Free ten-day stop-over privilege on all railroad and Pullman tickets. Reduced thirty-day round trip rate. Write for Illustrated Booklet.

Santa Catalina Island
Wilmington Transportation Co.'s Steamer "Cabrillo," with permit for 447 passengers, makes daily trips. Purchase tickets, secure folders and all reliable information at the SANTA CATALINA ISLAND COMPANY Ticket Office, 104 Pacific Electric Bldg., 6th and Main Sts. Phones: Sunset, Main 36; Home 10864. Hotel Metropole now open for the season.

You Are Invited
To Avail Yourself of the Services of
THE TIMES
Information Bureau
And Branch Office
619 South Spring Street
Distributes literature and disseminates information relative to Hotels, Apartments, Resorts, Amusements and Railway and Steamship Lines.
Well informed persons in charge, capable of answering all inquiries.
Advertisements and Subscriptions for The Times may be left at this conveniently located office.
Call or telephone Sunset Main 8200, Home 10391.
THIS SERVICE IS ABSOLUTELY FREE
Hotel and Resort literature, Railway and Steamship time tables, etc., can also be obtained at the New Times Building, First and Broadway.

Study the Lines.

STRINGENT AUTO REGULATIONS.

Efficiency Commission Makes Recommendations.

Many Amendments to Present Traffic Ordinance.

Consideration to Be Taken Up Next Week.

The Efficiency Commission yesterday sent to the City Council the result of its study in preparing a new traffic ordinance. The draft of the proposed ordinance will be considered by the Council's Public Safety Committee next week.

Through the Efficiency Commission a standing general traffic committee was appointed, representing all angles of the traffic situation. Its personnel included Lieut. J. L. Butler of the traffic squad, Attorneys Kuster and Young of the Auto Club of Southern California, P. H. Greer, representing the auto dealers; Deputy City Prosecutor Stafford, Joy A. Winans, real estate dealer, and a representative of the City Attorney's office.

The ordinance proposed is a voluminous one. Its main points include the following:

Vehicles may follow beaten paths, though such paths lead to the left of the center of the streets.

Drivers who have passed vehicles are prohibited from pulling over to the right until a safe distance is reached. Vehicles are also prohibited from passing to the left of street cars.

The ordinance permits the use of signaling devices on vehicles, in lieu of or in conjunction with the hand and whip signal.

Section 13 of the old ordinance is amended so as to include the entire city instead of merely the business district, as at present.

Vehicles approaching cars that have stopped to take on or discharge passengers must stop ten feet in the rear of such car and remain standing until passengers have boarded or alighted from the car in safety or until such car shall have started again.

A section is provided for danger flags during daylight hours and red lights during night hours on loads projecting beyond rear of vehicles.

JAIL FOR "DRUNKS."

A penalty is provided for driving vehicles while intoxicated. For the first offense there is to be a fine of not less than $50 nor more than $300, or imprisonment in the City Jail for from five to 180 days. For a second offense, committed within one year, the penalty is imprisonment for from ten to 180 days.

Provisions relative to mufflers and open cut-outs are in conformity with the State law on motor vehicles.

When vehicles approach an intersection simultaneously the one approaching from the right shall have the right of way.

In cases of emergency, vehicles of the fire and police departments and ambulances may pass to the left of street cars at a rate of speed not above eight miles an hour. Such vehicles in cases of emergency may cut through funeral processions.

Vehicles driven past schoolhouses or school grounds shall not exceed twelve miles an hour. A speed of not more than eight miles an hour is the limit for all tunnels.

Lights must be displayed on vehicles required to display lights from one hour after sunset to half an hour before sunrise.

Colored lights on the front of vehicles are prohibited, except those of the police and fire departments and ambulances, which may display green lights as a distinguishing mark.

NO MAMMOTH GONGS.

The diameter of bells and gongs on all vehicles other than those of the police and fire departments, ambulances, locomotives and street cars is limited to five inches.

Any police officer may regulate traffic, instead of this duty devolving solely upon traffic officers. Semaphores for the direction of traffic at street intersections are provided for.

Street cars must have adequate means for signalling to drivers of automobiles immediately in rear before cars are stopped, in order to give such drivers ample time to stop back of the ten-foot limit.

Traffic guide posts, to prevent accidents or collisions at certain dangerous street intersections, are provided for. These posts will be equipped with red globes.

In its recommendations the committee says:

"We believe that the prevention of violations of the speed ordinances without the attendant conviction of violators should, if possible, be the aim of the police department; that the moral force of the presence of a police officer upon the prominent highways would be almost as great as the force of actual arrests and conviction, and that the trial of any such system must necessarily involve a considerable increase in the number of motorcycle officers, but we believe that the additional expense would be amply repaid in results, and recommend that the number of motorcycle officers be increased to sixteen men."

DISTINGUISHED CAREER.

Physician Who Was Union Army Surgeon in Civil War, Passes Away in Los Angeles.

Dr. Thomas A. Rex, one of the engineers of the Washington (D. C.) aqueduct, Union army surgeon during the Civil War, and for many years a prominent physician in Pittsburgh, died yesterday at the home of his son, Alexander Rex, No. 429 South St. Andrews place at the age of 71 years. He retired from active practice ten years ago and came to this city.

Dr. Rex had a long and distinguished medical career. He graduated from the Philadelphia College of Pharmacy in 1861 and from the medical department of the Georgetown University in Washington in 1864. From that time until the close of the Civil War he was an army surgeon. He graduated from the medical department of the University of Pennsylvania in 1866 and practiced in Pittsburgh until he came to Los Angeles in 1904.

Both in Pittsburgh and in this city, Dr. Rex was an active member of the Presbyterian Church. He was an elder in Immanuel Presbyterian Church in this city. Mrs. Rex and three children, besides the son, are living: Mrs. W. H. S. McKelvey of Pittsburgh, and Miss Mary and Miss Edith Rex of this city.

Funeral services over the body will be conducted at 2 o'clock Friday afternoon at the son's home. Dr. J. B. ——, pastor of Immanuel Presbyterian Church, will officiate. The body will be sent to Pittsburgh for burial.

Claims Mrs. Vorndam Strangled Herself

Manuel Francis Cabral,

"King of the Portuguese fishermen," who was placed on trial for his life on a murder charge yesterday. His defense will be a remarkable one. Sketches made in court by a Times staff artist.

Elusive Forger

(Continued from First Page.)

dent of the bank, and telegrams were sent immediately to the First National Bank of Venice, where the check was paid, and to other banks in this city, warning them of the forgery. Bank officials say the signature is a good imitation of that of Mrs. Jackling.

Mrs. Jackling is the divorced wife of Daniel C. Jackling, general manager of the Utah Copper Company, who is now on his way to Alaska to look over the mining properties of the Guggenheims, with whom he is interested. Mrs. Jackling, since her divorce was granted, about three years ago, has divided her time between Salt Lake and Southern California. The divorce proceedings were unique in that court was held in the Jackling residence in Salt Lake and the divorce granted on hearing after an agreement was signed which, it is understood, gave Mrs. Jackling the largest cash alimony settlement ever awarded or entered by agreement in a divorce suit in the West.

A Woman's Resourcefulness.

[Newark News:] She entered the hardware store and said to the clerk:

"I want a pane of window glass ten inches by twelve, and I want a man to come right over to my house and set it."

"Very well, ma'am," said the clerk, and calling the proprietor to tend the front of the store, he accompanied the woman around the corner to her house, and around the house to the back porch, where she took the mop, smashed in a perfectly good pane of glass with it, reached through the hole, unlatched the window and said:

"Now go in through the window and unlock the door for me; after that you can put in the new pane and my husband will pay you tomorrow. I left my keys at home when I went calling this afternoon."

Little Need of Eugenics.

[Boston Post:] Better babies is the first, or at least the essential, requirement of the associations for the propagation of eugenics in our modern society. The next generation is to be provided for by the proper regulation of productive unions in the present. Theoretically it is unassailable. The best parents should produce the best children. But how does it happen when left to individual fancy? In a few of our New England families the descent from father to son, to grandson and even to later generation, has been conspicuous of character and of ability. In no other section of the country has this hereditary faculty been so notably transmitted.

But does the theory of eugenics widely prevail today? What of the future of our vastly complicated population? In Jersey City last week there was a contest for a prize for the "best" child. The successful competitor, passed by the judges as 100 per cent. perfect, was a waif, an abandoned infant, cared for by the Society for the Prevention of Cruelty to Children. What of breeding and of environment? The next generation may exemplify the resources of human development beyond what we now know of science, art, culture, wealth and all the comforts of civilization.

Strangulation is Defense

(Continued from First Page.)

record where any person every committed suicide by choking himself to death. Physicians also say it would be physically impossible for a man or woman, no matter how strong, to commit suicide in this manner.

When the body of Mrs. Vorndam was found it was lying partially dressed on Cabral's bed. The cover lay perfectly smooth. In her right hand she held a yellow chrysanthemum. Her hand was tightly clinched about the stalk. Veitch will ask the jurors how a woman after strangling herself could place her hand about a flower stalk.

CIRCUMSTANTIAL EVIDENCE.

While Veitch admits the evidence against Cabral is purely circumstantial, he feels positive it is sufficient to impress the jurors with the absolute guilt of the defendant.

Eleven jurors were sworn in yesterday. The twelfth man will probably be secured this morning, and the first witness called.

Gus Vorndam, husband of the deceased, will be the first witness for the State. While Vorndam and his wife had been separated two years before the fatal October night, his love for his wife, mother of his five-year-old daughter, had never died, and he will do all in his power to bring the slayer to justice. He will give damaging testimony against Cabral, according to Veitch.

Veitch's theory is that Cabral, who was madly in love with the young woman, twenty-five years his junior, strangled her in a fit of jealous rage when she resisted his advances. He will attempt to show by evidence that Cabral followed her from one place to another in desperate but vain efforts to win her love.

Veitch will also attempt to show that Mrs. Vorndam feared the powerfully built Portuguese who would make her his plaything. Mrs. Laura Reynolds, a comely nurse who roomed with Mrs. Vorndam will testify that Mrs. Vorndam asked her "not to leave me alone with this man. I am afraid of him." She will testify that Mrs. Vorndam spoke these words a few hours before her dead body was found lying on a bed in Cabral's room, which was directly opposite her apartments at the Mission.

Cabral admits he hastily departed from Los Angeles before daylight on the morning following her death. He says he left because "it looked bad for me." He claims he went to San Pedro, where he remained several days. From there he went to San Diego. Officers say he also went to Mexico.

Cabral was arrested on November 20 by Captain of Detectives Meyers of the San Diego force. Cabral was found in a bedroom, crouching in a corner behind the bed, which had been pulled crosswise from the wall. He had a revolver in his hand, and as the officers spied him, he turned the weapon on himself. Meyers with a spring, however, succeeded in grasping the hammer of the weapon, which caught him between the thumb and first finger.

Cabral's explanation of his apparent attempt at suicide was that he could not contemplate the disgrace which the scandal of a trial would bring upon his children.

Cabral sat unmoved beside his attorneys, Dominguez and Dehm, yesterday while the prospective talesmen were being examined. He kept his eyes riveted on the desk before him. He did not speak to his counsel or cast a side glance at the jury box. He refused to discuss his side of the case.

Cabral is the father of six children, one of whom was present in the courtroom. He is also a grandfather.

It is doubtful if Cabral takes the stand in his own defense.

STORE YOUR FURNITURE

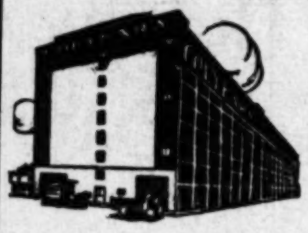

In the Warehouse
That's Safe
Fire Proof
Rooms $1.50 a Month Up
We're
MOVING
All the time
Call us up for prices.
Home 60577. Main 1117
Warehouse 415 San Pedro St.
Main Office 509 So. Main St.
COLYEAR'S Van & Storage Co

Train Fare to the Stars.

[Dundee Advertiser:] The late Sir Robert Ball scored in popular illustration. To give the lay hearer some faint idea of the distance of the nearest fixed star, Sir Robert used to bid him book a ticket for it, at a penny a mile. "You will," he said, "take the national debt in your pocket. When you tender it at the window the clerk will say, 'What is this? Your fare? My good sir, you must go home and bring me twenty or thirty times this amount before I can give you a ticket.'"

Steamships

AMERICAN LINE
Plymouth—Cherbourg—Southampton.
ONE CLASS CABIN (II.) SERVICE
St. Louis....April 10 | New York ..Apr. 24
St. Paul....April 17 | Philadelphia, May 1
Philadelphia—Queenstown—Liverpool.
Merion ....April 18 | Dominion....May 16
Haverford ....May 2 | Merion ......May 23

ATLANTIC TRANSPORT
New York—London Direct
Minnewaska Apr. 11 | Minnewaska, May 9
Minneapolis, May 2 | Minnehaha, May 16

RED STAR LINE.
London, Paris via Dover—Antwerp.
Kroonland, .Apr. 11 | *Lapland....Apr. 25
Finland.....Apr. 18 | Vaderland, ..May 2
*Lapland calls at Plymouth, omits Dover.

WHITE STAR LINE
Plymouth—Cherbourg—Southampton.
Oceanic ....Apr. 11 | *New York, Apr. 24
OLYMPIC ..Apr. 18 | Oceanic......May 2
*American Line steamer.
New York—Queenstown—Liverpool.
ONE CLASS CABIN (II.) SERVICE
Baltic ......Apr. 9 | Cedric .....Apr. 23
Laurentic ..Apr. 16 | Baltic ....May 7
Boston—Queenstown—Liverpool.
$52.50 and up according to steamer.
Arabic ....Apr. 21 | Cymric ......May 5
Boston—Mediterranean—Italy
Canopic ....Apr. 25 | Cretic ......May 16
PACIFIC COAST AGENCY
319 Geary St., San Francisco, or our Los Angeles Agents.

ALLAN LINE
ROYAL MAIL STEAMSHIPS
"THE LINE OF GOOD SERVICE"
Scenic St. Lawrence Route
The NEW TURBINE Quadruple-Screw
S.S. "ALSATIAN" and S.S. "CALGARIAN"
LARGEST—FINEST—FASTEST
CANADIAN ROUTE
3 WEEKLY SAILINGS
MONTREAL—QUEBEC—LIVERPOOL
GLASGOW—HAVRE—LONDON
Ocean Passage Less Than 4 Days
Summer reservation lists now open. Early bookings recommended. Send for descriptive Booklet "G." For full particulars as to sailings, rates, etc., apply to Local Agent or A. A. Polhamus, Gen'l Agt., 708 S. Spring, or ALLAN & CO., General Agents, 127 North Dearborn St., Chicago.

SCANDINAVIAN AMERICAN LINE
Direct to NORWAY, SWEDEN DENMARK
Frederik VIII..April 14
Hellig Olav.....May 2
Oscar II.......May 15
I. Class $77.50 up
II. Class $62.50 up
FREDERIK VIII, 12,000 tons, newest, largest, fastest and finest Scandinavian Steamer
Halvor Jacobsen & Co., Gen. Pass. Agt., 250 Market St., San Francisco, or local agents.

HOLLAND AMERICA LINE
LONDON—PARIS—ROTTERDAM
Twin-Screw Sailings Tuesday, 1 a.m.
*Ryndam ...Apr. 14 | *Potsdam.....Apr. 28
†Rotterdam, Apr. 21 | †New Amst.... May 5
*Via Boulogne. †Plymouth & Boulogne.
Hugh B. Rice Co., Security Savings Bank.
Thos. Cook & Son., 515 S. Spring St.,
German-Amer. Nat'l Bank, 7th & Spring Sts.

HONOLULU
$110 First-Class Round Trip
Magnificent Pacific Mail, 27,000-ton steamers. Sailing about every seven days.
$480 AROUND THE WORLD TOURS.
D. F. ROBERTSON, Agent, California Savings Bank, Spring and Fourth st., Los Angeles.

Superb Routes of Travel

UNION DOUBLE TRACK PACIFIC
EXCURSIONS

DENVER AND RETURN	$ 55.00
OMAHA AND RETURN	60.00
KANSAS CITY AND RETURN	60.00
ST. PAUL AND RETURN	75.70
ST. LOUIS AND RETURN	70.00
CHICAGO AND RETURN	72.50
NEW YORK AND RETURN	108.50

SEE US FOR SALE DATES.
YELLOWSTONE PARK ROUTE
Ticket Office 120 West 6th St., Los Angeles.
Or Any Salt Lake Route Ticket Agent.
H. O. WILSON, General Agent
Tel. Main 5823, Home 60854.

LOW RATES from the East. Effective March 15th to April 15th. For further details call or write C. A. Thurston, G.A., C.&N. W.Ry., 605 So. Spring St., Los Angeles.

May Styles in Pictorial Review Patterns Now on Sale

VILLE DE PARIS
317-325 SO. BROADWAY 312-322 SO. HILL STREET
A. FUSENOT CO.

Doll Dress Patterns Free Next Saturday. Read Ad. Friday Night.

—SPECIAL EXHIBIT TODAY—
EASTER MILLINERY
$10.00, $12.50, $15.00, $18.00

Today, in our beautiful millinery salon, we will make a special Pre-Easter display of popularly priced hats. We show many types of hats, but the five illustrated here are representative of "Ville" value and clever style.

A HINT OF STYLES ILLUSTRATED

Hat on left, Brown lizere brim, brown silk top, black tulle draped high. Adorned with pink rose and fern in front. Hat in center, lace and leghorn, trimmed with wheat. American Beauty shade, velvet bow of same shade on bandeau. Hat on box, primrose Milan, white taffeta top facing, bow of Faille Francaise ribbon in white. Adorned with pink and white camellias. Black wing hat on right, Milan hemp. Jet pins. Flower hat on right, white Milan hemp, rose silk facing. Pink La France roses, bow of brique ribbon in front.

CHIC FRENCH PATTERN HATS
Imported Directly by the Ville de Paris
Our new Parisian Pattern Hats will appeal especially to the smart set. They possess an air of distinction and those inimitable French touches so much sought for by correct dressers. Late designs from Georgette, Lewis, Hermance, Hamar, etc.

In Our Basement Millinery Department—Special Sale
Easter HATS Trimmed and Untrimmed Sale Prices $3.45 and $4.95
This offer consists of very unusual values at these low prices, and presents an excellent opportunityto secure a strictly up-to-date hat, for Easter, at a small expense.

Steamships

"IMPERATOR"
—FROM NEW YORK—
APRIL 15
and regularly thereafter
LONDON, PARIS, HAMBURG
HAMBURG-AMERICAN LINE
200 Stockton St., San Francisco, Cal. Or German American S. S. Agency, Spring and Seventh Sts.; Hugh B. Rice Co., with Security Trust and Savings Bank, 5th and Spring Sts.; Thos. Cook & Son, 515 S. Spring St.; D. F. Robertson, Manager Steamship Agency, California Savings Bank, Spring and 4th Sts.; and all R. R. offices and S. S. offices in Los Angeles.

$7.35 SAN FRANCISCO $5.35
BERTH and MEALS INCLUDED
S. S. QUEEN License 278
Sails Sunday at 11 p. m.
Daylight Trips Both Ways to San Diego Wednesday and Saturday
PACIFIC COAST STEAMSHIP CO.
Main 47 624 SOUTH SPRING STREET A3333

THE SAN FRANCISCO AND PORTLAND BIG 3 BEAR BEAVER ROSE CITY S. S. COMPANY
Passenger License 547 571 389
S. S. BEAVER, April 3rd
FOR
SAN FRANCISCO, ASTORIA PORTLAND
WITHOUT CHANGE
First Class $8.35 SAN FRANCISCO Including Berth and Meals First Class $7.35
Sailings—
April 8, 13, 18, 28. May 3, 8, 13, 18, 23, 28.
C. G. KRUEGER, Dist. Pass. Agt., 517 S. Spring St. Phones: Home A3751—Main 1904.

LARGEST STEAMER TO THE MEDITERRANEAN
20,904 TONS "CELTIC" APRIL 18
INTERESTING ITINERARY, INCLUDING MADEIRA GIBRALTAR, ALGIERS, NAPLES, GENOA
Pacific Coast Agency, 319 Geary St., San Francisco, or our Los Angeles Agents.

Steamships

$8.35 TO SAN FRANCISCO IN 18 HOURS
$2.35 TO SAN DIEGO IN 5 HOURS

STEAMSHIPS HARVARD and YALE
531—Passenger License—526
SAILINGS
For San Francisco
Every Sunday, Tuesday, Thursday, Friday.
For San Diego
Every Thursday and Saturday
ROUND TRIP FARE $4.00.
Daylight Trip Both Ways.
SPECIAL NOTICE
Special train connecting leaves Los Angeles from Salt Lake Station, 1st and Myers St., at 2 P.M.
Connections at San Francisco for Portland, Seattle, Alaska and Puget Sound ports; also Sacramento and Valley points.
Reservations and Tickets
Pacific Navigation Co.,
611 South Spring St.
Bdwy. 2588. F3067.

Portland
Via San Francisco, Steamer sails..........Tuesday
San Francisco
Via Santa Barbara, Steamer sails..........Friday
San Diego
Steamer Sails..........Monday
North Pacific Steamship Co.
604 SO. SPRING ST. Main 5115 Home 15761

AUSTRALIA AND NEW ZEALAND
SYDNEY via TAHITI and WELLINGTON.
S.S. AORANGI (10,000 tons) sails April 1.
S.S. TAHITI (12,000 tons) sails April 29.
SS. MOANA (10,000 tons) sails May 27.
and every 28 days thereafter.
UNION S. S. CO., OF N. Z., LTD.
Gen'l Office, 679 Market St., San Francisco
Or All Local Agents.

PUBLISHERS:
THE TIMES-MIRROR COMPANY
OFFICERS:
H. G. OTIS, President and General Manager.
HARRY CHANDLER, Asst. Gen. Mgr. and Treas.
HARRY E. ANDREWS, Managing Editor.
F. X. PFAFFINGER, Assistant Treasurer.
MARIAN OTIS-CHANDLER, Vice-Pres., Secretary.

Los Angeles Times

EVERY MORNING IN THE YEAR.
Daily, Sunday, Illustrated Weekly and Semi-Monthly Magazine. Daily Founded Dec. 4, 1881—33d Year.
Member, Class A, of the Associated Press. Leased-wire Mileage Covered: Day, 23,000; Night, 28,000.

OFFICE:
New Times Building, First and Broadway.
LOS ANGELES (*Loce Ahng-hayl-ais*)

Entered at the Postoffice as mail matter of Class II.

IMPOSSIBLE.

Senator Ham Lewis of Illinois—he of the pink whiskers and the flowered vest—proposes the impossible. He is urging a resolution to give the President discretion in the matter of suspending Panama Canal tolls. Senator Lewis proposes that Congress shall undertake a task at which the Almighty failed years ago—that of giving discretion to Woodrow Wilson.

ENGLAND DENIES ANY CONTRACT.

Sir Edward Grey, in the House of Commons, denied that he had agreed to give or that England ever would give to the United States any assistance in regard to Mexico or anything else in return for a repeal of the Panama Canal tolls exemption bill. His Majesty's government was not in the habit of "giving things" in order to secure her absolute rights. The right of England to dictate to the United States how the canal should be managed was an absolute right. By the Hay-Pauncefote treaty it was agreed that England would permit the United States, with its own money, to build the canal and that in return for this gracious concession Great Britain should be a partner of the United States in the management of the canal.

RESTRICTING CURRENCY.

Carranza is showing himself to be a financier of original thought and of a high order of merit. First he issues paper pesos which he makes a legal tender for all debts, public and private, with promises of public prosecution and menaces of private assassination against Mexicans and foreigners who shall discredit this currency by refusing to exchange silver for it on a basis of five to one, or gold on a basis of ten to one.

These paper pesos he calls in by a novel process. He appoints commissioners who are provided with rubber stamps containing the word "counterfeit." These commissioners visit the banks and shops and require the proprietors to present for inspection all the currency they have. About two-thirds of that presented is stamped "counterfeit." Thus is the amount of currency in circulation restricted and the credit (Huh) of the constitutional cause maintained.

THE NIT DEPARTS.

"Gen." Morris Rose has quit the "army," and the veteran "unemployed," whose proud boast is that they never miss a meal or pay a cent, are wandering up and down the bed of the late Los Angeles River singing—

"Our helmsman is gone and we dare not
cast anchor,
We drift on the tempest-vexed, shadow-
hung seas,
The power of a fiendish and fierce-fevered
rancor,
Has blackened the hour and poisoned the
breeze."

It is rumored that the cause of the retirement of "Gen." Rose was the refusal of ten soldiers of the "army" to accept an offer of employment for ten days at $3 per day and allow "Gen." Rose to collect their wages and use the money "for the good of the cause." Whereupon the general in a rage resigned and started for Sacramento where his talents and patriotism will be appreciated. The Los Angeles I.W.W. Committee on the Deportation of Undesirables gave him a tearful farewell. "Go," said the chairman. "In taking your leave you could not take from us anything that we would more willingly part withal." "Go, you self-seeking, bombastic, grasping, egotistical, goggle-eyed, spindle-shanked spawn of a brass monkey and a nit—Go!"

From February 8, 1910, to March 15, 1914, it cost the government nearly $164,000 for the various investigation committees authorized by Congress. And what was accomplished could be put into a squirrel's ear.

The loss of memory by that San Bernardino man is nothing out of the ordinary. There are a lot of people to whom we have loaned a dollar at various divers and sundry times who have the same affliction.

The woman whose face is her fortune will be compelled to pay the income tax if the internal revenue agents "on account" get a glimpse of her. The Wilson administration needs the money.

Prince Iyesato Tokugawa (run that on your piccolo) has declined to become Premier in the new Japanese Cabinet. What a shock that must be to Secretary Bryan.

Champ Clark says there are ten thousand men in this country who would make good Presidents. Champ sees one every time he looks in the glass.

It is estimated that there is a baby born in California every five minutes. In that case the stork must be working over the union hours.

Prince Rakani of Siam will represent his country at the Panama-Pacific Exposition. Why not also arrange for the Akoond of Swat?

The Prohibition fight has opened in California. Are the sails close reefed? There's going to be right smart of a blow.

Pancho Villa said he expected to be in Torreon by April 1, but he did not say what year.

THE CITY'S HILL-OPENING PLAN.

The one serious obstacle to carrying out the First and Second-street tunnel projects has apparently been eliminated as the result of the City Council's giving the advocates of the former tunnel full assurance that this essential and integral part of the city's comprehensive hill-opening plan is not to be side-tracked or delayed a day longer than is absolutely necessary. Hereafter, to the great credit of those who have been laboring so ardently year in and year out for the consummation of one project or the other, there will be no such thing either as a First-street or a Second-street enterprise in a restricted sense. The big, vital consideration is the plan to give West, Northwest and North Los Angeles a direct, quick and convenient access to the whole of the business district.

It is only fair and just to the men who have fought so long and hard for the recognition of the imperative need for a tunnel at First street to say that they were not animated by petty or merely selfish motives when they interrupted the City Council proceedings with a demand for an unmistakable and official assurance that there would be no discrimination in carrying out the tunnel programme. This comment is particularly called to the attention of those who have lived in Los Angeles but a short time and to tourist observers who may be disposed to misconstrue the attitude of the First-street property owners. Only one who has lived here for five years or more and who has witnessed the unfortunate turns that the tunnel movements have taken can adequately realize and understand the situation. Until this year, the tunnel projects have always come up separately, the backers of each bore thereby unfortunately having been placed in the position of having to fight for the single improvement in which they happened to have the most concern and against competing interests. Years of this kind of thing, it is to be feared, had engendered a mutual antagonism, and it is hardly to be wondered at that the First-street element should have demanded a guarantee that would insure the early carrying out of the project which means life to their own district before throwing themselves whole-heartedly into a plan to rush the Second-street bore to completion ahead of their own. The Second-street owners would have demanded a similar guarantee if it had been the First-street tunnel that was to have received the prior consideration.

The blunder of the tunnel proponents all along has been that they have considered as sectional and local movements these projects that are essentially of city-wide importance. The public had begun to weary of the endless squabblings between the First and Second-street advocates; and no surer indication of the real and live interest felt by the city at large in opening up the hill or of the intelligent understanding of the public need for new arteries of traffic into the downtown streets could have been demanded than is shown in the general plea for the two bores and the West First-street boulevard. It is as though the people of Los Angeles had said in chorus: "Now that you're through scrapping, we're with you."

The technical engineering problems in connection with the Second-street project may easily be disposed of now that the greater difficulties imposed by the likelihood of a serious protest from the First-street property owners have been so happily overcome. Even before the steel scoops begin to goudge out the earth at the Second-street ends of the hill it will be possible to have the plans for the more complicated First-street enterprise well in hand. The Council, aided by the efforts of the West First-street property owners themselves, has practically succeeded in making it possible to begin the widening and improvement of that thoroughfare west of Figueroa street within the next few months. It will be easy, if all goes as is anticipated, to have the great northwest boulevard all ready and waiting for the surging traffic that will seek an outlet through the First-street tunnel the moment it is completed.

The ayes on the tunnel question have it all their own way and it may be put down as a foregone conclusion that all the isolated, disorganized and ill-considered opposition to the great hill-opening plan will vanish in thin smoke before the solid and aggressive front of the united forces of the First and Second-street property owners and their equally determined allies and supporters among the thoughtful and progressive people of Los Angeles at large.

HAMMERS AND EGG-SHELLS.

In the next naval war between two great powers, not on big battleships, scientific submarines, tough steel plates or competent gold reserves will depend the triumph of a nation. But chiefly through superior marksmanship the destruction, from which safety and success must be torn, will be brought about.

In reckoning the naval supremacy of any country this paramount factor has so far never entered into the calculation. Whether America, Great Britain, Japan, Germany, France or Chile is at present the real mistress of the seas nobody can say. Because no statistics take into account the marksmanship of the man behind the gun. The war of the future will be a battle of the eyes.

Such at least is the conclusion arrived at by Winston Churchill, first lord of the British admiralty, an official who has taken his duties seriously and informed himself by practical experience on every phase of the naval question. A contest between great modern ironclads will be "a battle between egg-shells striking each other with hammers." For the science of offense is getting monstrously out of all proportion to the science of defense. So "hitting hard and hitting first" becomes the chief problem for future fighting men.

This, it is easy to see, depends on the accuracy of the human eye. The hammer will destroy the egg-shell if the eye can direct a straight blow. We may therefore plume ourselves on the knowledge that our American marksmanship is equal to any in the world. But have we a sufficient supply of hammers?

For another conclusion is being forced on the notice of experts in the science of naval warfare. After all, the building of ever larger and more expensive warships may prove to be a futile proceeding. Because the present mistress of the seas may have to reckon with the future mistress of the air. Huge floating cities of steel and powder, armed with a community of fighting-men, equipped with the finest scientific devices of defense, may be burst like soap bubbles by an insignificant butterfly hardly visible among the clouds of heaven. One pair of sharp eyes, aided by unerring fingers, may launch a projectile against which the accumulated steel and science and gold of the world, represented by the colossal ironclad, may be as helpless as a baby.

The value of aeroplanes in war has never been fully tested. Their future development is beyond the power of human imagination. It is folly for any nation to disregard their possibilities. America is far behind Europe in fighting airships. Yet it may be an important, possibly a decisive, factor in future naval warfare. Winston Churchill's boast that England is leading the world in the construction of an aerial navy should stir our people to strengthen this form of national defense.

If the value of good marksmanship is so essential to a sea victory, it is absolutely paramount in deciding a fight in the clouds. But what avail our superior American gunners if they are without the most efficient instruments for making that superiority felt? What avail the egg-shells without the hammers? The bigger the battleships, the surer the target; it is easier to hit an elephant than to shoot a fly. The aeroplane compared to the battleship is as a fly to a hippopotamus. It may be a small hammer; it is likely to prove a deadly efficient one.

Nobody wants war; nobody quarrels from choice; yet wars and quarrels do not diminish. The first thirteen years of the twentieth century, in spite of all efforts for universal peace, have seen as many battles fought, still see as many battles in progress, still sense as many rumors of war as any other thirteen years in history.

Doubt and trouble are being spread abroad by the words and actions of the leading men in almost every country. The strain is heavy and sulphurous. The vague hints of President Wilson, in reference to his backdown over the tolls question, the veiled threats of Winston Churchill in asking for an unprecedented increase in the British navy are stirring strange thoughts in the minds of men. It behooves America to be ready for any emergency. Peace with honor—yes! But not peace at the price of foreign interference. Rather a test of the hammer and the egg-shell!

WANTS HIS MONEY BACK.

Congressman Clark of Florida is singing the old song of "Jack, Jack, Wants His Money Back." He ignores the fact that every dollar which—constitutionally or otherwise—finds its way into the treasury of the United States joins in the hymn, "Fare well, Vain World, I'm Going Home."

The Congressman is the author of a bill to take $68,672,388.99 out of the United States treasury and return it to those who paid that amount to the collectors of the United States government cotton tax between 1862 and 1868, when the tax was repealed. Of the $68,672,388.99 the sum of $63,060,160.93 was paid by the cotton growers of Alabama, Arkansas, Florida, Georgia, Louisiana, Mississippi, North Carolina, South Carolina, Tennessee and Texas in 1866, 1867 and 1868.

In 1862 Congress levied a tax of one-half of 1 cent per pound on cotton and collected from all the States in 1863 only $351,311.48. In 1864 Congress levied a tax of 2 cents per pound and collected in 1864 and 1865 $2,981,396.04. In 1866 Congress levied a tax of 3 cents per pound and collected $18,409,654.90. In 1867 Congress levied a tax of 2½ cents per pound and collected in that year $23,769,078.80, and in 1868 $22,500,947.77.

In 1868 the cotton tax was, as already stated, repealed.

It has always been contended that the cotton tax was illegal because unconstitutional. This contention, so far as the acts of 1862 and 1864 were concerned, was never carried into the courts because the country was then engaged in the Civil War and "amidst arms laws are silent."

But the acts of 1866 and 1867, which produced $63,060,160.93 of the total amount of $68,672,388.99 collected, were both passed more than a year after the surrender of Lee. There were no conditions which justified the collection of the tax in 1866, and pending the decision of a suit brought to test the legality of the act of 1866, Congress repealed the law.

The test case was brought by William M. Farrington in Memphis, Tenn., against Rolfe S. Saunders, the United States Collector of Internal Revenue there, to recover damages for the seizure of 148 bales of cotton which had been assessed for taxes amounting to $2605.74. The United States Circuit Court, to which the case had been removed, decided for Saunders. Farrington appealed to the Supreme Court of the United States and the case was hung up there until February, 1871, when the Supreme Court rendered a decision that the eight justices who heard the case were divided, four for the appellant and four for the respondent.

Where there is a divided court, that is, technically, an affirmance of the judgment of the court below. If the decision of the court below had been the other way the divided decision of the Supreme Court would have been a decision that the cotton tax law was unconstitutional. As it was, its constitutionality was technically affirmed.

The Supreme Court delivered no opinion, there was no written statement of the points of division made by any justice, and whether the division of the court was upon the constitutionality of the law or upon some unimportant technicality is not known.

Yet, if the decision had been that the cotton tax law of 1866 was unconstitutional that would not have entitled those who had paid the $63,060,160.93 to recover their money. That could only be accomplished by an act of Congress, and the decisions of the Supreme Court are not mandatory upon Congress, but only advisory. In this case the decision of a divided court was not even advisory, for the precise point in issue—the constitutionality of the cotton law of 1866—was untouched.

Those who paid the tax, or rather their descendants, for the money was collected in 1866, 1867 and 1868, feel that the government, after having had the use of money to which it was not entitled for nearly half a century without interest, ought to refund the principal to those who are honestly entitled to it.

It is this idea that probably inspires Congressman Clark of Florida to lead a forlorn hope to procure restitution.

The history of the French spoliation claims, a portion of the Alabama claims, the claims collected from Russia for the capture of American sailors, the claims for customs refunds, Indian depredation claims and other claims in which the government has appropriated to its own use moneys of which it was really only a trustee do not encourage the Florida Congressman to believe that any money that was unjustly collected in 1867 from the grandfathers of his constituents will be available for the present generation.

Take Off the Blue Glasses.

JOY ON THE FARM
WALT MASON IN THE TIMES.

I'd like to be a granger, when Spring is at the door, and fill the horse's manger, with cheap excelsior. I'd gambol like the dickens, on fleet and tireless limb, I'd gladly feed the chickens, and teach the ducks to swim. I'd heed the shrieking porkers, and carry them their swill, the calves—and calves are corkers—would have of milk their fill. I'd work to beat the tinkers, without a sigh or groan; the mules—and mules are clinkers—I'd rub down till they shone. I'd toil while I was able to navigate my legs, and underneath the stable I'd crawl to get the eggs. But we who live in cities no springtime pleasures know; it is a thousand pities, and yet, alas! 'tis so! For here we do no sowing, except in crowded lots; we do not see things growing, unless they grow in pots. We do not hear the cackle of hens upon the lawn; we do not have to tackle the milking job at dawn. We do not see the daybreak, refreshing, calm and cool; we do not see the jay break his club upon a mule. Among our weary neighbors, penned in by lofty walls, we do our round of labors, and rest in gloomy stalls.

OUT OF THE MOUTHS OF BABES.

[Chicago News:] Mamma: Where have you been, Lisbeth?

Little Lisbeth: I was in the kitchen watching cook take the shingles off a fish.

Small Eva: How old are you, grandma?

Grandma: How old do you think I am?

Small Eva: Well, I don't know, but you don't look awfully new.

Small Edgar had been spanked for pulling the cat's tail. The next day he was found doing the same thing.

"Edgar," said his mother, severely, "do you want another spanking?"

"No, thank you," he replied. "I don't really care for any more."

Now Will They Be Quiet?

[Chicago Record-Herald:] Col. Jim Ham says he is ready to buckle on his gleaming sword and go to fight the Mexicans. It will be surprising if the Mexicans do not settle their differences now and treat the United States with proper respect.

A MOVING PICTURE.
BY EUGENE BROWN.

"I've got something up my sleeve," confidingly remarked the moving-picture man as he wound up his machine for the day's run.

"Sure," retorted the old resident, "I can see it from here. It's a crooked elbow."

"Don't be foolish," returned the film fiend. "I mean a real scheme—the best side line we ever had. We're using the pictures in politics; a campaign with the movies on the firing line."

"Oh! a reel scheme," exclaimed the pioneer. "I get you now. It's going to be a drill in the eight-a-day showing the untrained proletarist how to vote for Theodorus von Rosenfeld, the extinguished Brazilian explorer."

"Well, not exactly that, but you're warm. We're going to illustrate the party history and we give pictures of the great spots in the careers of the candidates. We're working now on a few miles of films giving the life story of our imminent friend, Hi Johnson, from the cradle to the Statehouse."

"You had me scared for a minute," interrupted the pioneer. "I thought you said White House."

"He's not so imminent as that," continued the film artist; "but as far as we've got it is containly a swell picture."

"It surely is if you've got the breadth of him in all the films. Where do you get your start?"

"Oh, we go back to childhood's happy days. The child makes the man, you know. We've got the Governor from the timo he was first spanked by his father."

"That's a great hit," interrupted the pioneer.

"Sure; it's a knock-out, a scream," replied the film operator. "Then we have him starting off to school, carrying his slate."

"His slate! What, already?" exclaimed the old resident.

"Well, anyhow, it isn't his own. I'll bet he took it from little Meyer Lissner. Can you see any names on the slate?"

"They don't show in the picture," replied the camera man. "But if there's a slate you don't have to ask questions. As it is written, so it is written. Anyhow, we show our future skatesman going to school, going to college, learning to play seven-up, getting shoved, studying law, mixing in politics, hunting a job, consecrating himself to the cause of the dear peepul"——

"Back up!" roared the old resident. "Let me get that once more. Tear me off a few thousand feet of that consecration business. How is it done, anyhow? Do they use a branding iron, or does he just cross his fingers—or perhaps he goes before a notary public?"

"Nothing of the sort. He just holds up his hand impressively."

"Oh! I see, and the little fat fellow with a boiled shirt is the waiter who thinks there's an order in it."

"You're dreaming. Nothing of the sort," remarked the film fiend with a grin. "Our hero merely raises his right fin and in a voice choked with emotion and asparagus declares that if things come his way he will serve all the people well and float the grandest wad of legislation that ever infested a State."

"Anything there about the primary law?" inquired the pioneer.

"Sure thing. We got pictures of it standing up, lying down, jumping through a hoop, eating out of the Governor's hand and playing dead. We've got a session of the kindergarten class on primary drill, showing how it isn't necessary to vote at all. The boss says: 'All in favor say aye—the ayes have it, it is a vote.'"

"The noes don't get a smell," sagely remarked the pioneer.

"If your nose can't smell, cut it off," beamed the camera man.

"If you're a Johnson Progressive a little air is all you need," replied the picture artist, smilingly. "We have pictures to show how to operate a primary election without bothering the voters. It is called a direct primary because the voter is directed what to do and only has to go up the narrow runway with the rest of the sheep. We have Hi Johnson and Frankie Heney, the human buzzsaw, shaking dice to see which shall be Senator, and we have the famous string quartette meeting in Lissner's office to make the State nominations. Wallace is barred out by the statute of limitations and so they railroad Eshleman through. They've got the voter in a Webb and he can't get away. All he can do is to say, 'Thank you kindly, Mr. Johnson, is there anything I can do for you today?'"

"'Tis a great system," said the pioneer.

"It is that," assented the film expert. "We are also showing a full-length portrait of the Governor exclaiming: 'Everybody is after a commission, and I'll beat 'em with a dozen of 'em,' and so he appoints a list of commissioners, wardens and clerks as long as the Sacramento directory. 'What is money for but to be spent?' they ask, and so the pictures show a long line of patriots helping the State by emptying the treasury. Here is the Governor using the secret fund for shaving money and buying prunes and rose water. 'It is a merry afternoon, my lads,' he says, 'let's have another.' This government by Johnson and his commission is a fine thing for the people."

"Isn't there too much Johnson?" exclaimed the old resident.

"Don't let anybody hear you say that, my sacrilegious friend," replied the camera man. "There can't be too much of a good thing. Wait till you see the pictures of our Governor at work in the Statehouse."

"I got you now," laughed the old resident." 'At work in the Statehouse.' That's a good one. You know blamed well there ain't no such animal. The Governor may be working somebody in Sacramento, or Washington, or San Francisco; but as to working at an ordinary desk in the Executive office—well, you'll have to show me. It must have been an understudy that posed for that picture."

"It's a flashlight we caught when he was after his salary check," explained the film fiend. "He's just got through matching pennies with the labor lobby to decide what measures should go through."

"You have no picture of the Governor being pinched by Officer McCarthy for evading the law?" asked the pioneer.

"What law is that?"

"The one requiring the net contents to be shown on the outside of the package."

"It don't apply. Don't you notice the double cipher when he takes the glass out of the sign in front of his lamps?"

"Well, anyhow, he and Rosey would make a great team. It's too bad they weren't elected."

"But what I want to see," resumed the old resident, "is a group picture of the Governor shaking hands with himself. With eight-a-day in the movies it would still be matter for marvel. What a card! It would stir the pulses. It would move men strangely."

"That's why they call 'em moving pictures," interrupted the camera man.

Pen Points: By the Staff

A peso for your thoughts, John Lind.

Premier Asquith is also doing a bit of "watchful waiting."

A bung-starter is an excellent argument with an I.W.W. "army."

Has the Democratic party kissed the Monroe doctrine good-by?

Champ Clark would rather be a stalwart American than President.

Another such a "victory" and the Wilson administration will be undone.

"Oh, ain't it a dear," refers to the style of the Easter hat and also the price.

The bank clearings for March in Los Angeles show a healthy growth. Going up!

"My word!" said King George when he read the result of the vote in the House.

The Wilson surrender to England must take another barrier, the American Senate.

It is now claimed that the trouble in Mexico is coming to an end. But which end?

The only work the local I.W.W. gang is addicted to is the habit of "working" the public.

The line "For east is east, and west is west" was not written by Kipling with the Governor of Oregon in mind.

What has become of the old-fashioned show-goer who attended the performance of the Allegheny Bell Ringers.

At this distance it looks as if Ulster is the Poland of England. Order reigned in Warsaw when everybody was dead.

If England owned the Panama Canal would she give us any advantage in tolls? She would—not. She might give us three cheers.

The increased appropriations made by Congress can be met all right if the professional baseball players pay their proper income tax.

The Wilson administration is such a blooming success that the Erie Railroad has laid off 6000 men since the beginning of the new year.

Philip Kilfoil says he did not poison his sister, Mary; Lillian Palmer says she did not. Why not leave it to a jury of twelve men, good and true?

It is now claimed that music is a cure for insanity. The sort that is ground out in the cafeterias has also been known to produce mental disorders.

The Supreme Court of Oklahoma has decided that a high wind is not an act of God. Perhaps Al Jennings, the train robber candidate for Governor, is in action.

A University of Chicago professor will attempt to weigh the moon. Can he do it? Is there anything that a professor of the University of Chicago cannot do?

It would excite no surprise if the loyal Britishers should make a bonfire in Trafalgar Square in honor of the passage by the House of the Panama Canal toll repeal bill.

The statement that the two-year-old son of Dr. Wiley speaks Latin may be so. A baby of that age has but a limited English vocabulary. It can speak Latin as well as any other language.

About the only cheap things on account of the tariff are the Democratic promises that were to give the people a lower cost of living. None of the glittering generalities have been fulfilled.

The $12 shirt of Minister Vorpicka, accredited to the Balkan states, may become a veritable shirt of Nessus to Secretary Bryan, who, with J. Ham Lewis, foisted him upon President Wilson.

We shall soon know the cities that have been selected for regional banks. There is no telling what Los Angeles might have accomplished for herself if she had not thrown her strength to San Francisco.

A German aviator has broken the height record by driving his monoplane upward 18,050 feet. The Germans are doing great things in the aeronautic line just now. What has Johnny Crapaud to say about it?

It is now claimed that the grass eaten by Nebuchadnezzar to cure the malady that for some time threatened to obscure his vision was none other than California alfalfa. It has opened the eyes of many a man since his time.

The resignation of English army officers rather than fight Ulster is a case of history repeating itself. It will be recalled that at the outbreak of the Revolutionary War a number of English officers quit the service rather than make war on the colonists.

LOS ANGELES.

A queen, resplendent in her robes of light,
When from her shoulders slips the sable
pall;
Within her hand a wand of magic might,
That waves its splendors where the shadows fall;

A starry crown upon her forehead fair,
Her fragrant vesture filmed by fairy
hands,
That breathes an incense on the evening
air,
And vagrant fancy wafts to Orient lands.

In vistaed grandeur of her golden lanes,
That hold the splendor of the setting sun,
Which beams a benediction ere it wanes
In clouds of glory, when the day is done;

She walks in beauty to the western sea,
That brings oblations from the wide
domain,
And bears afar the gifts of vine and tree,
Beneficence and bounty of her reign.

GEORGE H. TOMLINSON.

LETTERS TO "THE TIMES."

[The Times invites strong, clear, bright expression on current subjects, timely, pertinent and brevity should be kept in sight. Religious and personal controversies are barred. Value is added to such letters by the signing of the writer's true name, which will be either published or withheld at the owner's request. Letters for publication should be in "parliamentary" language, and are subject to editorial revision.]

Save the Children.

LOS ANGELES, April 1.—[To the Editor of The Times:] Referring to the accident to the little child injured on Washington street a few days ago, permit me to call attention to a remedy.

In my opinion it would be criminal negligence on the part of the city if no action should be taken to safeguard the children when going to and from school.

I pass, every morning, the corner of Hoover and Ninth streets, where a schoolhouse is located. Ninth street, before reaching the school, slopes downward to Hoover and from Hoover the grade runs up for three or four blocks. Autos race down the street at a furious pace either way to get headway to climb the hill. Besides, Hoover street, north of Ninth, and Vandelaist street, meet on this corner on a down grade.

It is only by good fortune that no accident has happened to the children going to and from school.

I called attention to this dangerous school approach to several members of the school board and suggested as a remedy the following:

That the janitor of the building be appointed as a special policeman; his duty, during the hours when the children go to school and after the school closes when the children go home and also during recess, to be stationed in the middle of Ninth street with power to control traffic and also to arrest anyone who should not stop on his order.

This should apply to every school in the city. MAX MEYBERG.

Is It Plain Stubbornness?

LOS ANGELES, April 1.—[To the Editor of The Times:] Clark is lenient enough to credit President Wilson with being sincere in the stand he has taken towards the belittlement of the United States government in working into the hands of England, as far as the tolls are concerned, and further says President Wilson believes he is working for the best good of the country.

Admitting that this be true, what can be said of the mental attitude of an executive, who, from reasons of stubbornness, narrowness or whatever it is, will set himself up as if at the head of a limited monarchy, where the will of the ruler is the highest law, where no other person's opinion or attitude towards a subject is considered, and nothing is seen from any angle other than his own, where I will have what I will to have is the dominant thought? Is he not in the role of an absolute monarch?

Undoubtedly his experiences in university work, where, as a teacher of political economy, his ideas were impressed on the students as facts, where they were accepted as such, with no possible method at hand for the pupil to demonstrate whether the working hypothesis for the management of a government was correct, led up to Mr. Wilson's unbounded faith in himself as the sine qui non in his present position, and that vox populi cuts no figure whatever.

Such attributes of mind have been termed, by some who are not particular as to their form of expression, in a less eloquent word than stubbornness.

That such a quality dominates the executive mentality is lamentable.

MRS. NELLIE MERRY-ROBERTS.
No. 4238 Normal avenue.

AQUATIC CARNIVAL.

Battleship Fleet to Be Entertained in Great Style Next Year by the Celebration Commission.

With between 100,000 and 125,000 men expected to come here with the various war vessels which will visit this port in 1915, the Entertainment Committee of the 1915 Celebration Commission met yesterday to formulate tentative plans for their entertainment.

Among the suggestions were an aquatic carnival to run through the day, and the staging of a wild west show or spectacle, with barbecues at intervals. Bernal M. Dyas suggested the staging of the 1915 Vanderbilt cup race at Santa Monica as would be an attraction appreciated by the sailors. He also suggested that Walter Hempel and other athletic experts be consulted as to the best kinds of sports to be offered and how to secure the best talent at nominal expense. Dyas, Leo V. Youngworth and Herbert L. Cornish were named as members of a committee to give further consideration to athletic features.

Exposition Park will probably be used as a general meeting place and entertainment features may be staged there. The wild west show will no doubt have to be staged in some other place.

A committee composed of President Cole of the Chamber of Commerce, Manager Kinney of the Industrial Bureau, Councilman Snowden, Arthur Letts and Isaac Milbank was named to see the railroads regarding transportation to and from the harbor. Frank E. Garbutt was asked to confer with another committee, of which W. M. Bowen is chairman, on the route to be followed in carrying visitors around the city in automobiles.

INSANITY HIS DEFENSE.

Man Who Wantonly Shot Down Auto Driver on Spring Street Fights For His Life.

An insanity defense will be undertaken when J. E. Scott appears before the Superior Court on the charge of the murder of M. A. Varney, the automobile man. He was bound over by Police Judge Williams after a brief preliminary trial, at which his counsel, Humphrey Marshall, endeavored to prove that Scott was out of his mind at the time of the shooting.

Deputy District Attorney Hogan produced a number of eyewitnesses of the shooting, among them several police officers, who were present when the affair occurred. Ambulance Sergeant McLaughlin, who was passing in the ambulance at the time, saw Scott point his gun and shoot into Varney repeatedly.

He was on hand to help disarm Scott and then to place Varney in the ambulance and carry him to the Receiving Hospital, where he died before being placed on the operating table. "It was impossible to obtain any kind of a statement from the dying man," said Sergt. McLaughlin. Officer W. Carson testified to the fact that Scott had stopped him at the corner of Fifth and Spring streets and talked to him.

Among other things which Scott said at the time in answer to the question of his health, was: "I'm crazy. I'm a nut, a real bughouse." The defense attempted to prove that it was not the result of several quarrels between the two men that led to the shooting, but that Scott, through excessive drinking, and actually gone insane and committed the wanton act.

The Boy's Easter Suit
—And Easter "Fixings"

Mail Orders

There is the greatest care taken in the production of our clothes for our Boys' Department—

The tailoring is not only conscientious, but done with the utmost ability and experience.

Let your boy try on a suit of our

Sampeck Clothes

and you will readily see their superiority. Efficiency and volume of business permit of economical pricings.

Boys' suits at $4, $5, $6, and up to $17. Norfolk style knickers in blue, gray, brown—strictly all wool, splendidly made.

$5.00 special—2 pair of trousers

A wonderful value in boys' suits with extra trousers at $5. Suits with 2 pair trousers at other prices.

Young Men's Suits

The largest assortment of suits for young men, ages 14 to 21, to be found in this city.

Correct English, semi-English and Norfolk styles.

A novelty is a patch pocket suit with a flap over the pockets; a touch of newness which lifts our young men's suits above the commonplace.

"Sampeck" and "Sophomore" clothes, $10, $12.50, $15, up to $30.

Wash Suits

Wash suits for little boys—

In dozens and dozens of colors and styles.

Some with sailor collars—

Some in Russian blouse style. All solid colors and stripes and patterns. $1 and up.

Boys' Shirts

Neckwear, Hosiery, Shoes, Stockings — Everything Boys need for Easter.

Boys' Hats and Caps in a special department.

Harris & Frank
437-443 SOUTH SPRING ST.

Hounded By Unionists

(Continued from First Page.)

men have been defrauded of their wages, and in consequence of his default I have been compelled to make good a second time. I am bringing this up before your body with the request that you ferret out the whereabouts of this man and give him the discipline that he deserves, as it is just such men as this that discredit the union organization. I would therefore ask that you kindly bring this matter up before the proper parties and bring the man to justice."

On the day following the writing of this letter, Curry, the Amweg foreman, swore to a complaint in the Police Court at Visalia charging Johns with embezzlement. Johns was arrested on this warrant in this city on Christmas day of last year. After remaining in jail for four days he was taken to Visalia, where he was confined in jail for ten days, after which time the charges against him were dismissed and Johns released.

FORGET HIM.

Amweg's letter to the local secretary was forwarded by him to William Dobson, secretary of the international union, with offices in Indianapolis. Dobson sent the letter to local union No. 2 of this city, with instructions that they prefer charges against Johns and give him a trial as provided in the constitution and the by-laws of the union. This was not done, although the local union was at all times advised of the location of Johns, who took particular pains to keep them well informed. He continued to pay his dues and considered himself to be a member in good standing.

In this same letter Dobson is said to have advised the local union that unless he heard from them to the contrary he would publish a statement of the facts as set forth in Amweg's letter in the Journal of Bricklayer, Mason and Plasterer, of which he was the editor, and would also issue a circular to the various unions of this country and Canada. This was done.

On or about October 1, circular No. 21 of the international union was issued. This circular, after relating that Johns had decamped with certain funds from Porterville, said: "Subordinate unions will be on the lookout for this man and give him no recognition as a union man."

Later a statement of the same import as the foregoing was published in the October Journal and was circulated among the officers and members of the local unions of the International Union of Bricklayers in United States and Canada.

Johns knew nothing of the letters that had passed between Amweg and the secretary of the San Francisco union, nor did he know of the letter from Dobson to the secretary of local union No. 2 of this city. He did not know of the publication of the statement mentioned above nor of "Circular No. 21." He was unable to get work in either Kansas City or St. Louis, although there seemed to be plenty of work available for others.

KICKED OUT.

The union bricklayers of these two cities refused to accept him and refused to give him any reason for their action. By this time Johns was so reduced in funds that he was forced to dispose of personal belongings in order to leave town. After experiencing similar treatment at the hands of those he considered his brothers in Memphis, Johns proceeded to Tulsa, Okla., where he learned for the first time of the statements published in the official organ of the union and of the circular. Despite the fact that there was an abundance of work in this town, Johns was unable to obtain employment.

By this time he was almost destitute and was forced to obtain employment as a common laborer at a mining camp named Schulter in Oklahoma. From here he wrote to Mrs. Campbell of this city, asking her to see Gish of the local union and find out what was the trouble. In the course of a week Johns received a letter from F. P. McMahon, secretary of Local Union No. 2, enclosing a copy of the letter that had been received from the international secretary. This was the first official word that Johns received from the local union, in which he considered himself to be a member in good standing. This letter was received on December 7, three months after the local union had been instructed to trial.

Johns prepared an affidavit setting forth his reasons for leaving the Amweg company and relating in full his transactions with them. In a letter accompanying this affidavit Johns offered to return to this State if the Amweg company wished him to do so, as he was innocent of any criminal acts, and requested that some action be taken at once.

No answer was received to this communication, and it is alleged in the complaint that the letter was never read or shown to any of the members of the local union. A copy of this affidavit was also sent the secretary of the international union at Indianapolis.

From Schluter, Johns went to Dallas, where he was set upon by an intoxicated unionite, who was apparently incited by the statements published in the Journal and circular, and stabbed three times in the back, inflicting almost serious injuries.

As soon as he was able to travel, Johns come to this city and demanded that the local union take up the charges against him. This was finally done, and on December 30 he received a letter from E. P. McMahon, secretary, stating that "the union by unanimous vote enoxerated you of the charge of defalcation placed against you by our executive officers."

According to George M. Pierson of the law firm of Collier & Clark, who are Johns's attorneys, the suit will be pressed vigorously, and if a satisfactory settlement is not obtained from the local union the case will be carried to the Federal courts in order to secure jurisdiction over the officers of the international union, who are located in Indianapolis.

SPECIAL RATES for the summer now on at the Hotel Cordova, Eighth and Figueroa. Call and see us before locating, or ring up Broadway 500, Home 10509.

---a Nettleton

Comfort, smartness and substantial Service are combined in this popular Blucher model in velour calf.

Note that it has a double sole—exceedingly stoutly built all over.

Staub's
336 So. BROADWAY

$7

Here is a photographic reproduction of one of the much-advertised Weber Pianola Pianos. $1000 and more is usually asked for these styles. We sold the above for only $620 yesterday, $120 cash, balance in six months, and lots of free music was included. Many other pianola pianos in this sale at corresponding reductions, also scores of other famous makes of player pianos, new ones, and some used ones. See the beauties for $555; also the $700 kinds for only $320. Pay us $12 a month for one. Music rolls free. I'm selling out.

A. H. EILERS, Eilers Music House, 344 S. Broadway.

—Home of Ostermoor Mattresses— —McCall Patterns—

Coulter Dry Goods Co.
FOUNDED — 1878

U. S. Postoffice Sub-Station · W. U. Telegraph Branch · American Express Branch

Six Brand New Styles in Bags, $1.95

Surely, no woman who has admired the new style Tango and similar bags will need to be without one, when such beauties as these are buyable for so little!

Six Styles Concerned

—One of them just like the picture; all the new flat shapes; in pin seal grain, morocco and saffron leathers; black and colors; leather or silk lined, and fitted with mirror, tiny purses, or even memo pads in some; single strap handles; such bags sell readily at $2.50 and $2.75, here $1.95

—Leather Goods; Main Floor—

New Initial Hdkfs. 15c

An initial lends such an air of individuality to one's handkerchiefs that many people habitually buy them; these new linen styles are less expensive by the dozen, $1.25; each, 15c. We show, too, a line of plain linen handkerchiefs in men's sizes, at the same price.

—Handkerchiefs; Main Floor—

Separate Skirts Have Not Been So Popular in Six Years as They Are This Spring

And, naturally, displays here are equal to any demand you may make upon them. Probably that explains the popularity of this section—our ability to purvey to our customers the newest things when they ARE new:

Our Readiness in Garments

Easter is too near for even the most dilatory person to linger in decisions now; to select at once means time for any necessary alterations without taking chances of disappointment in the last rush before Easter Sunday.

The assemblage of ready-to-wear apparel for women includes suits, coats, frocks and skirts in styles for all occasions—the most of them with some novel details of finish that give distinction.

Garments presented are the result of critical selection and buying on our part—each conforming to Fashion's sway with a tendency to avoid ultra-extremes, to meet the tastes of refined women who desire to have their personality adorn the gown, rather than to be conspicuously attired.

From the plainest styles to the most fanciful there is an elasticity of price range that is sure to meet you somewhere.

—Garment Section; Second Floor—

Black Taffeta Skirts
—with the tunic effects, shaped or gathered; bustle and overskirt styles in these, $11 to $25.

Check and Tango Plaid Skirts
—cream stripes, serges in navy and crepes in Copen, $4.75 to $17.50.

Wool Dresses, Special
—good crepes with shaped tunics on skirt; collars and cuffs of embroidered lawn or lace; two styles, were $15, special $12.50
—a $17.50 model at $15—crepe with bustle effect on skirt; waist plain, with lace trimming, in Copen, wistaria, navy, brown or green.
—And several styles, were $20........$17.50

Crepe Wash Dresses
—colored figures, checks and stripes; all white, too, or white, trimmed in colors; $6 to $16.50.
—linen dresses in white, Copen, reseda, rose, and wistaria, $12.50 to $16.50.

—Garments; Second Floor—

Your Opportunity to Buy Tango Beads

Everybody is wearing these quaint beads; no question about their popularity—here in colors and combinations and styles; a few prices—
50c Long Chains, 35c; 85c Tango Beads, 65c; $1 Tango Beads, 75c; $1.25 Tango Beads, $1; $1.50 Tango Beads, $1.15; $2 Tango Beads, $1.50.

—Tables; Near Broadway Entrance—

$1 Silk Hose 75c a Pair

The best dollar silk hose we can buy, pure thread silk, with deep lisle garter toe, sole and heel; in black and tan only; arbitrarily reduced, for today, to pair..........75c

—Hosiery; Main Floor—

Chic Millinery for Easter

No matter what type of costume you may have chosen, you are certain to find a hat here that will tastefully and becomingly complete your toilette. Assortments are daily augmented with pattern hats and original designs, to make an Easter showing now at its very best.

If you are making your own millinery you will find our ribbon, flower and fancy trimmings of much assistance in lending tone and beauty to your conception.

—Millinery; Main Floor—

Special Values in Rugs and Draperies

$16 Rugs, $10.35
—one lot Tapestry Brussels rugs; seamed and seamless; good patterns and colors; many Body Brussels designs; 9x12 size.$10.35

$27.50 Rugs, $19.25
—one lot 9x12 Axminster rugs; long nap rugs in patterns and colors suitable for any room; formerly $25 and $27.50....$19.25

Poster Rag Rugs
—cretonne rugs with old Dutch scenes in borders:
36x72, regular $4............$2.75
30x60; reg. $3...............$2.25

Lace Curtains Cut
—our entire line; regularly $1 to $25; all reduced 25 per cent.
$1 Curtains, pair..............75c
$25 Curtains, pair $15

Scrim, 11c
—one lot 40-inch scrim in cream and ecru; smooth, heavy quality, limited amount...............11c

$25 Rugs, $18.50
—9x12 Wilton Velvet rugs; woven without a seam; colors and designs copied from high-class Wiltons; only a limited quantity $18.50

Ratine Cretonnes
—regularly $1 ....65c

—Rugs; Draperies; Third Floor—

Bamboo Porch Shades Cut
—natural color; ½-inch slot; each shade complete with rope and pulleys:
6x8, reg. $1....................85c
8x8, reg. $1.50...............$1.25
10x8, reg. $2 ....$1.50

Remnants, 10c Yd.
—short ends of silkolines, scrims, cretonnes, nets, Swiss; values up to 75c a yard 10c

Bungalow Nets, Cut 25%
—complete line, regularly 20c to $1.20 a yard, now ......15c to 90c

Cretonnes, 35c Yd.
—one lot, selected from 45c 50c and 65c goods; special.........35c

Exclusive New Silks in Great Diversity

Women have not evinced in years the interest in silks that they display this season—and not in years have we shown better varieties of exclusive weaves and patterns:

New Arabesque Moires
—particularly for wraps or coats (being extra heavy) are here in Paeon, Copen and a new taupe, at $3.50

Roman Stripe Taffetas
—in chiffon weight; French goods for combinations and trimmings; 30-inch..........$4.00

Warp Print Taffetas
—in soft, iridescent tones; gracefully figured in small designs; suitable for waists or combinations; 36-inch $2.50

Tub Crepes
—32-inch, $1.25; 36-inch, $1.50. Peau de Crepes, that wash; 32-inch, $2.50.
Golf Cords in Tango shades, 32-inch $1.25.

Pussy Willow Taffetas
—so called because of their soft, velvety "feel"; shown in solid black or colored grounds with little dots; or in the most fetching tiny patterns in colors; in white and black hairlines, in Pekin stripes and in checks, $2.50 and $3.00.

—Silks; Broadway Annex—

It Is a Ribbon Season

Whether you need a plain ribbon for hairbows or children's sashes, or the most elaborate style for vestings or millinery, you may confidently expect to find it at Coulter's.

—We are amply prepared to meet all requirements in millinery ribbons—wide failles, bayaderes and plaids; novelty metal effects; warp prints and velours in field-flower and Chinese designs; Roman stripes, both wide and narrow, for girdles and Panama hat bands.

—Ribbons; Main Floor—

Specials in Practical Notions

50c Sanitary Aprons............25c
20c Sanitary Napkins, with pocket 15c
35c Nickel Scissors..............25c
15c Featherstitch Braid, 10c; three for 25c
10c Macy Hooks and Eyes; black and white; size 3 only 5c
25c Hose Supports (Sew-on or Pin-on) 10c
25c West-Elco Clothes Hangers 20c
5c Pin Cubes, asstd.; 3 for 10c
5c Silver Thimbles, two for.... .5c
5c Pin Sheets (400 count,) 3 for 10c

—Notions; Center South Aisle—

215-229 South Broadway—224-228 South Hill Street

Life's Gentler Side—Society, Music, Song and the Dance—The Theaters.

MOVEMENTS IN SOCIETY.

Mrs. L. Wayne Davies,

Who will leave soon for her new home in Seattle. Mrs. Davies, before her marriage several days ago, was Miss Cherrill Hastings of this city.

HONORING her guest, Mrs. George Cline of New York, Mrs. W. K. Flowerree of South Burlington avenue, will preside today at a fashionable luncheon. Spring flowers and ferns will brighten the table and dainty cards will mark covers.

Mr. and Mrs. De Mund Entertain.

Mr. and Mrs. Charles Edwin de Mund entertained recently with a beautifully-appointed pink ball at the Seminole Apartments. Assisting the host and hostess in receiving were Mr. and Mrs. Elmer Riggle, Dr. and Mrs. Charles Custer, Mr. and Mrs. C. Ray Houser, Mrs. Fern Tolley, Mrs. M. A. MacKelvey, Mrs. Ethel Hagadorn and Messrs. J. W. Lecky and A. C. Smith.

The handsome ballroom was festooned with garlands of smilax, sweet peas and a profusion of lilies, while the delicately-shaded lights scintillated among the many handsome gowns worn.

Miss Towers Honored.

Miss Maybelle Towers of Montana, who is the house guest of Miss Margueritte de Silva of South Pasadena, was the honoree at a luncheon given Tuesday afternoon by Miss Josephine Quensel, at her home in Pasadena. The table was attractive with a mound of jonquils and ferns and jonquil cards marked covers for the hostess, Miss Towers, Miss Margueritte de Silva, Miss Ellen B. Lowry, Mrs. Lewis B. Lowry, Mrs. Frank P. de Silva, Mrs. Walter J. Hadley and Mrs. Virginia Quensel.

Cards Out.

Invitations have been issued by Mrs. James C. Kays and her two charming daughters, the Misses Ruth and Cecelia Kays, for a tea party the afternoon of April 18. About 200 guests will be entertained at the family home, No. 741 South New Hampshire street.

In Montana.

Mrs. W. A. Clark, Jr., of West Adams street, is in Butte, Mont., where she will spend a fortnight.

Going Abroad.

Miss Kate Freese, with her mother, Mrs. A. Freese, left Friday for New York, where a day or two will be spent before sailing for Europe. Mr. Freese, with the Misses Jennie and Consuello Freese, will join them for a summer in Vienna.

Motor Jaunt.

Mr. and Mrs. R. J. Powell and Mr. and Mrs. Roy Seely of Los Angeles formed a pleasant week-end party at Arrowhead Hotel.

Charity Ball.

The Delta Delta chapter of Alpha Chi Omega gave a charity ball last evening at the Wednesday Morning Clubhouse, on Sichel street, for the benefit of the Children's Hospital.

Recent Wedding.

The marriage of L. Wayne Davies of Seattle, Wash., and Miss Cherrill Lee Hastings was solemnized Monday at the home of Mrs. Ruby Preston Berry, No. 1715 Scott avenue, the Rev. Baker P. Lee officiating. The house was tastefully decorated with roses and pink carnations. The bride was attended by Mrs. Ernest R. Varnum, at whose wedding she had recently served as bridesmaid.

Mrs. Berry was assisted in entertaining the wedding party by Mrs. L. D. Hastings, the mother of the bride. After a short sojourn here and at the beaches, where the young couple are to be entertained by their many friends, they will leave for Seattle, where they will be at home after April 15.

Bridge Luncheon.

Mrs. George F. Ross, No. 2158 West Twenty-first street, used spring blossoms to center the small tables at which she served luncheon to ninety guests yesterday afternoon, and gold monogrammed cards marked covers, the affair being one of the most attractive of the season. After luncheon games of auction employed the afternoon and the hostess had asked to assist her Mrs. John Atkinson, Mrs. Henry M. Binford, Mrs. William L. Jones, Mrs. Robert H. Updegraff, Mrs. Sidney M. Haskell, Mrs. Harry Hardeman, Mrs. Charles Potter, Mrs. Cotton Mather, Mrs. J. A. Bowden, Miss Helen Updegraff and Miss Dona Amsden.

Chocolatiere.

An innovation for the society people of this city was the delightful morning musicale and chocolate presided over by Mrs. E. F. Bogardus, at her home on Western avenue. The affair was given in honor of her house guest, Miss Terry, and 225 guests received invitations. Masses of white carnations, ferns, showers of valley lilies and white tulle embellished the home, with the exception of the breakfast-room, where the trailing wistaria vines were employed.

CITY OFFICIALS AS KIDS.

"Deestrick Skule" to Be Feature of Entertainment at Walgrove in East Venice.

VENICE, April 1.—Much interest is being displayed in the "deestrick skule," which is to be held tomorrow night in the Machado schoolhouse, by the East Venice Improvement Association of Walgrove. It will be one of the most unique entertainments ever given here. Among the participants who will appear as scholars will be Mayor Holbrook, a number of City Trustees, Judge Rennie and grave and dignified business men.

Among those taking part are Walter Rennie, Howard Lorenz, Charlie Thatcher, F. Benedict, L. A. Eager, J. C. Barthel, Charlie Lyon, Becky Frederick, Cody Frederick, F. McCarver, C. W. Holbrook, W. O. Stamps, E. A. Gerety, Dr. Byron Palmer, H. B. Eakins, Joe Bell, Harold Orton, Mrs. H. B. Eakins, Constance Rennie, Mr. Werner, Mrs. Werner, Edward Kuegeman, Hazel Kuegeman, Frank Amlar, Helen Amlar, Erma Horton, Della Coates, Myra Bell, Mrs. Beckham, Mr. and Mrs. Miller, Mr. and Mrs. Pratt, Mr. and Mrs. Bergan, Miss Miller, Mrs. Mitchell, Miss Poore, Mrs. Lesinger, Mary Miller, Mr. and Mrs. Highback, Catherine Gloeckner, Douglas Aiken, Zilpha Martin, Myron Carr, Pearl Carr, Mrs. Madden, Mrs. Hopkins, Mrs. Hoosefield, Mrs. Elder, J. J. Lewis, Cora Daniels, Billie Thornbury, Annie Koontz, Carrie Mooser, Bessie Bane, Jane Caldwell, Dr. Sands, Millicent Bradley, Sallie Mummer, Modestine Webster, Matildie Taylor, Flossie Thompson, Florrie Dietrich, Jennie Jones, Martha Armstrong, Hezekiah Ross, Tootsie Blackman, Belle Thornberry, Rere Clark, Harthy Higgins, Susanne Spurlock, Frank Fick, Irene Lorenz, Al Clark, Annett Mitchell, Harriet Mitchell, Dorothy Mitchell, Judith Mitchell, T. A. Goodwin, Mr. and Mrs. Ed A. Evers, Mr. and Mrs. Herman Michel, Mr. and Mrs. Strauss, Mr. and Mrs. Ball, H. Wulff, Mr. and Mrs. Morrison, Mr. and Mrs. Devendorf, Mr. and Mrs. Reed, Frank Carroll, Helen Carroll, Mrs. J. C. Martin, Mrs. Coates, Mr. and Mrs. Bennie Search, Mr. and Mrs. Weeks, Dr. Raymond Sands, Mrs. Harry Green, Miss Finn, Miss Carlisle, Toby George, Higgens Hussey, Budd Ross, Deborah Abbott, Tecumseh Jennings, Jeremiah Work, Charlie Davis, Casey Hatcher, Ed Hadley, Samantha McMurry, Newt Blee, Mr. Hoffman, Mr. and Mrs. Byron Hanna, Avis Weeks, Mr. and Mrs. Cavelle, Mr. and Mrs. Richardson, T. A. Bell, Mr. Rabineau, Mr. and Mrs. Wright, Mr. and Mrs. J. F. Kelly, Mr. and Mrs. W. A. Rennie, Mr. and Mrs. Robert Rennie, Carlos L. Smart, Mr. and Mrs. Ahrens, Mrs. Day, Miss Day and Russell Bell.

Dynamite and Tennis.

[London Chronicle:] Persons engaged in dynamite factories are well looked after by the law. The explosives act of 1875, with subsequent amendments and additions, contains 122 sections, 209 subsections and eleven orders in council, all abounding in rules and regulations, and their corresponding penalties. Most harbor boards have also in force very stringent orders in regard to the loading and unloading of dynamite. One of these bodies insists that all men in the vicinity of a vessel taking dynamite shall wear pocketless clothes. And I remember a man who pulled out a stick of dynamite from his pocket and laid it aside because we were going to play lawn tennis.

Midweek.

"PINOCHLE" NEW BURBANK SHOW.

"One Best Bet This Year" Is Morosco's Opinion.

Harry Woodruff Heads the Orpheum Bill.

"Uncle Tom's Cabin" Is Next Mason Attraction.

Not since the production of "Peg o' My Heart," by Oliver Morosco has there been such an event of theatrical importance a sthe premiere of "Auction Pinochle," which occurs at the Burbank with the first matinee next Sunday afternoon.

Los Angeles has long been awaiting the premiere of "Auction Pinochle." The theatrical East has had its ear to the ground for some time also awaiting the reports of the first production in English of this magnificent work that made such a tremendously successful record in New York when played in German.

"Auction Pinochle" is a musical farce comedy in three acts by Paul Herve. The music is by Jean Briquet and Adolf Philipp. The American version is by Adolf Philipp and Edward Paulton. The production is under the personal direction of Adolf Philipp so that in reality this big production is going to carry the Philipp charm in almost every department.

For the production of "Auction Pinochle" Mr. Morosco has secured one of the greatest casts that ever joined forces to make a big play a big success.

"Jess" Dandy, Frances Cameron and Walter Lawrence will be among the headliners. These are names that have ruled in musical comedy and light opera for several years.

"Jess" Dandy of the "Prince of Pilsen" and a host of others, Frances Cameron, the first Merry Widow to appear in Los Angeles and considered the greatest dancer of all the Merry Widows who have appeared in this country, Walter Lawrence, a musical comedy star of unusual talent.

Orpheum.

Next week will be Marie Lloyd's last here at the Orpheum, but it will not conclude the long run of sensational headliners that that theater has been proffering in such rapid succession, by any means. In fact, it will bring to us another, in the person of Henry Woodruff, late star of "Brown of Harvard" and "The Prince of Tonight," who is making now his first vaudeville tour. Mr. Woodruff, an exceedingly popular star in the legitimate, has been a bigger success in vaudeville, and in his play, "A Regular Business Man," has found a better vehicle even than his past successes afforded. He has a fine supporting company, of course.

The new bill contains six new acts, all told with Ray Samuels, the "blue streak of ragtime" as a most notable member. Miss Samuels has the ragtime faculty to the nth degree, and is the best known and liked of all its exponents. She will show everyone else how to deliver a rag ditty. Cameron & O'Connor, in a duo entitled "Hired and Fired," will have some rapid-fire patter and songs to deliver; Mindell Kingston, formerly associated with the late John W. World, and George Ebner, her new partner, will appear in a dainty "Vaudeville Flirtation;" Grace Carlisle and Jules Romer will offer a novel musical act, "A Song at Twilight," wherein, with piano and violin they make excellent music in an artistic atmosphere, and Sam Barton will show the fun to be had out of an unridable bike, along comedy lines.

The Hockney company will share with Miss Lloyd the honors of a second week; Miss Lloyd, of course, offering a varied assortment of new songs, gowns and fun.

Mason.

Burk's big "Uncle Tom's Cabin" company, the largest organization of its kind in America is coming to the Mason next Monday for a week. On this occasion the famous old play will be presented in as new and elaborate a form as modern thought and stage invention will permit.

The principal characters in the play will be interpreted by a very competent cast of artists, selected especially for their ability to give a correct interpretation of Uncle Tom, Topsy, Ophelia, Marks, Legree, Eliza, St. Clair and little Eva.

The balance of the cast is exceptionally good, a contingent of vaudeville artists consisting of jubilee singers, buck and wing dancers, coon shouters and Congo melodists.

A pack of Siberian blood hounds, horses, ponies and donkeys, and an unusually gorgeous transformation scene are also among the many features.

Majestic.

"The Honeymoon Express," with Al Jolson and a hundred others in their riot of fun at the Majestic Theater, will probably break the sale records at the Majestic from present indications. There will be matinees Friday and Saturday in addition to the night performances, and the last performance will be given on Sunday night.

Crowded houses have witnessed every performance thus far of the "Honeymoon Express." It is one of the most elaborate colorful summery shows that has visited Los Angeles in a long time.

Empress.

Beginning next Monday with the usual matinee, Manager Worley of the Empress Theater has secured for his headline attraction the famous Rossow Midgets. This team have but recently returned to America after exhibiting successfully at the International Exposition at Brussels and then making a continental tour.

Second on the new bill will be the inimitable comedy stars Tim McMahon and Edythe Chappelle, offering the laughing one-act skit, "Why Hubby Missed the Train." Murray Bennett, vaudeville's brightest singing comedian; the juvenile wonders, Hazel Berka and Alex Korae; Robert O'Connor and company in a bit of real life in one act, "The Stick-Up Man," the kings of the aerial ladder, Dennis Brothers, while the always-new and first-run Keystone comedies will complete the new bill for next week.

Pantages.

Harry Girard and Agnes Cain-Brown, with their company, will be seen at Pantages next week in "The Luck of a Totem," a tabloid version of the Alaskan, which has just scored a big hit at the Pantages houses in San Francisco and Oakland. The principals in "The Luck of a Totem" are so well known and so generally liked that they will have no difficulty in repeating their Bay City success here.

Keough and Nelson are old favorites, who return in their travesty success, "Ambition." Weston and Leon offer new rag songs. The Spanish Goldinis juggle anything that happens to be lying around. E. J. Moore has slight-of-hand and monologue, and six Portland society girls appear in a pretentious musical act programmed as the Rose City Sextette.

Hippodrome.

Trained dogs, one of the best acts of its kind on the stage, will take the place of the Diving Horses on the new Hippodrome bill, which will make its appearance next Monday afternoon.

The offering is called Roshier's Dogs, and is clever enough to interest the grown-ups as well as cute enough to delight the children.

Dumetresou's troupe of acrobats promises to purvey real gymnastic thrills, while the Brighton Four is a male quartette, which is scoring heavily all over the Western States Circuit.

Dave Martin, whose Hebrew characters are inimitable, will bring a budget of hearty laughs to the new bill, while another good fun act will be Albert and Bozelle's headless manikins, the couple contributing the heads.

The Seven American Rosebuds, who are making such a hit this week, will hold over, with an entirely new repertoire, while the seventh big feature will be the Landers Stevens-Georgie Cooper company in a tabloid version of "The Bells," the most famous play in the repertoire of Sir Henry Irving.

Don't forget that the time for shows has been changed. Now it is matinee at 2:30 o'clock; evenings at 6:30 and 8:45.

"Over Niagara Falls" will be the big film feature at Woodley's Theater for the last half of this week, beginning this afternoon.

It has to do with the lives of two college boys, one of whom turns out to be a thief and a smuggler. It is melodramatic in the extreme, fairly bristling with thrilling episodes, romance, hairbreadth escapes and gun play; but its picturesque locale, and the magnificent view it affords of the most famous falls in the world, lift it 'way above almost any film product of the year.

To many, Niagara Falls are but a myth, a hearsay, but in this film they are brought to one's very door in all their splendor, making the film a travelogue par excellence, as well as a vital story sure to interest all picture lovers.

A special musical programme has been provided by C. Percival Garratt, which rises to thunderous climax when the smuggler band throws the girl into the down-rushing torrent.

There will be other, short reel features to supplement this major attraction, which promises to be one of the most popular pictures ever shown at the Woodley.

Clune's.

"The Battle of Elder Brush Gulch," a two-reel Biograph produced under the direction of the peer of all producers, D. W. Griffith, in a California setting, will be the featured film at Clune's Broadway Theater for the remainder of the week, headlining a new bill of merit and interest. It is a thrilling Indian picture, with all manner of hair-raising incidents, and without doubt one of the best of the Indian dramas produced at the present time. A strong love current runs through the whole affair, and the acting is all that can be desired.

Republic.

It has been a long time since there has been a minstrel show in the city, and the appearance next week at the Republic of an aggregation of black-face jubilee jugglers will be heartily welcomed. "Alexander's Ragtime Band" is their appropriate title, and it is said the act is full of mirth and melody from start to finish. It will headline a big new bill of exceptional merit.

The King of the Everglades and his ten trained alligators are proving a sensational attraction at the Republic this week, and playing to large houses. "The Romance of the Barbary Coast," which scored a success here before, will play a return engagement week after next. They come at popular request.

The number of long shows being sent south by Bert Levey are causing Resident Manager Watson to continue his policy of only one instead of two matinees a day. It starts at 2:15 p.m.

Morosco.

The Savoia Film Company of Turin, Italy, has made a remarkably accurate film of the life of "Joan of Arc," Maid of Orleans, whose history is familiar to most people. Thousands of dollars and months of time were spent in preparing for this historical work. This stupendous production is worthy of its manufacturers and producers and will be shown at the Morosco Theater one week only, beginning Saturday matinee.

Miller's.

The programme for the last half of the week, beginning Thursday, at Miller's Ninth, Spring and Main-street Theater, includes a three-reel masterpiece of intense interest, called "The Romany Spy." It is said to be one of the most beautiful as well as one of the most highly dramatic pictures ever shown in the city. Eastern critics unite in giving it unstinted praise and pronouncing it a real masterpiece. Good comedies and a one-reel comedy drama make up an unusual programme.

PROMINENT WOMAN ILL.

Wife of Former Supervisor Lies at Death's Door in Complete State of Coma.

Mrs. Sidney A. Butler, wife of former Supervisor Butler, lies at death's door and a corps of physicians and nurses is constantly in attendance. For nine days past, she has been in a state of complete coma, oblivious to all surroundings. Her illness has been one of several years' duration. Not until several weeks ago, however, did it become necessary to call in a physician. Acute kidney trouble was the diagnosis. Dr. M. L. Moore is the family physician in charge.

Mrs. Butler has been a resient of Los Angeles for more than twenty-seven years. She was married nearly forty-five years ago to Sidney A. Butler at La Crosse, Wis. Prior to her marriage she was Miss Kittie Keller. Sidney Butler, Jr., an only child, with his wife, resides at the Bryson apartments, where Mr. and Mrs. Butler have made their home during the past year.

Highly Entertaining.

GAMUT CLUB LADIES' NIGHT.

WELL-BALANCED PROGRAMME CLEVERLY GIVEN.

Diversified Arrangement of Songs, Piano and Violin Solos, Pianologues and Dancing, Attractive, Short and Well-Interpreted by Local Artists Before Large Audience.

BY HECTOR ALLIOT.

Gamut Club auditorium was filled last evening to its full capacity by guests for the club's "Ladies' night concert."

Unlike so many audiences, wherein many spectators vainly attempt to disguise their lack of appreciation by intense and affected attention, the one of last evening was notable for the fact that everyone was at ease, ready to enjoy the programme.

The quick succession of artists, the diversity of numbers did not give any chance for anyone to show the slightest indication of being weary or bored.

And then, everybody knew that the programme would be followed by an informal dance in the ballroom adjoining.

Three vocal selections of different character, suitable to various tastes, opened the concert. Miss Henley Bussing, soprano, gave in a very attractive manner McDowell's "Long Ago," Rimsky-Korsakow's "A Song of India" and J. Strauss's "Voci di Primavera."

Homer Gruenn followed with two numbers of great charm; he interpreted on the piano "The Lark" of Balakerew and Polonaise from "Eugen Onegin," by Tschaikowsky-Liszt.

"The Vagabond," the pathetic story of a modern wandering minstrel, in realistic costume, was cleverly recited by Will E. Chapin.

The audience, prepared by this diversified musical menu, listened with interest to Oskar Selling's interpretation of the melodious "Adagio" from the fourth concerto of Vieuxtemps, with piano accompaniment by Miss Lorna Gregg.

A feature that seemed to please the most was the series of pianologues by Miss Freda Peycke, which also disclosed the fact that Carl Bronson, stern and sedate vocalist, occasionally courted the muse of poetry.

Miss Peycke gave his "Last Trick," a clever sketch, wherein the danger of card playing with young and attractive women is demonstrated as being a most pernicious if alluring game.

"The Brothers," also by the same author, with musical accompaniment by the entertainer, as Miss Peycke likes to be known, was light and amusing, with its strong reminiscent flavor of bad boys that once were. The poem includes certain slipper experiences which are said to be autobiographic, in the early years of the choir director.

In answer to many recalls, Miss Peycke gave J. W. Foley's (former Dakotan poet, now immigrated here,) "Prayer of Jimmy Banks," a beautiful picture of the little Jimmy everyone knows, told with delightful pathos.

Russian toe dance, given by Mildred Burns, closed the concert. This young and very attractive dancer appeared in a typical costume and delighted the audience with the very difficult phases of the northern dance.

Presented with orchestral music and a faster time than last week, Miss Burns ought to secure a deserved recognition for her spirited and artistic work.

Miss Alice Lohr, contralto, was unfortunately unable, through temporary indisposition, to add her songs to the well-arranged and balanced programme of the Gamut Club.

LABORER IS KILLED.

Cave-In of Many Tons on Sewer Construction Snuffs Out One Life and Endangers Others.

The cave-in of several tons of earth on a sewer excavation on New Depot street, between College and ... streets, yesterday, caused the death of Peter Mihaica, a Slavonian laborer, and the serious injury of David Verner and H. Monteis, who were working beside him at the time.

The thirty men on the work rushed to the rescue of the entombed men and succeeded in rescuing two of the three before they had been crushed to death. They were rushed to the Receiving Hospital, while the body of Mihaica was taken to the Boyle Heights Undertaking Parlors. The dead man was ... years of age and had a small family. His home was at Stephenson avenue and Indiana street.

The sewer construction work is being done by Margonovitch Brothers, contractors. Coroner Hartwell will hold an inquest tomorrow morning.

SOUND THOUGH SAD MIND.

Puente Resident Leaves Will In Which He Implores Prosecution as Object Lesson.

S. B. Schatz, who died at Puente November 21, 1913, wrote in his will, filed yesterday:

"Being in sound though sad mind, I desire that an appropriate United States official be named as executor and administration of my estate, which is less than $500."

Schatz also wrote the names of certain persons he accuses, and implores the prosecution "so that it will be a lesson to others. My testimony against them on the eve of leaving this world most assuredly is unprejudiced."

He declared that he had been led into buying a doped horse and a cow, and that there had been a conspiracy to crush him.

Biggest Punch on Record.

[Country Life.] An extraordinary punch brew took place on October ... 1694. The biggest brew on record was made at the house of Right Hon. Edward Russell, commander-in-chief of His Majesty's forces in the Mediterranean.

A garden fountain, placed where four walks met, was used as a bowl and in it the following ingredients were poured:

Four hogsheads of brandy, ... lemons, 20 gallons of lime juice, ... weight of white Lisbon sugar, ... pounds of grated nutmegs, 300 toasted biscuits and one pipe of dry mountain Malaga.

Here, indeed, was a punch bowl worthy of the heroes of the seventeenth century. A boat was specially built so that a boy might row about in it and fill the cups of the assembled guests, which, according to one authority, probably numbered no less than 6000 men.

Theatres—Amusements—Entertainments

THE AUDITORIUM—"THEATER BEAUTIFUL" FIFTH AND OLIVE STS.
Eighth and Closing Concerts of the Current Season
Los Angeles Symphony Orchestra
(Seventeenth Consecutive Season)
ADOLF TANDLER, Director; SIGMUND BEEL, Concert Master.
Tomorrow Afternoon, 3 o'Clock, 25c to $1.50
Saturday Evening, 8:15 p.m., Special Prices
Entire gallery, 10 cents; balconies, 25 and 50 cents; lower floor, 75 cents to $2.00
Seats Now Selling Auditorium Box Office.
J. T. Fitzgerald, Chairman Management Committee, 947 South Broadway.

EMPRESS THEATER—SULLIVAN & CONSIDINE VAUDEVILLE. SPRING STREET, NEAR FOURTH.
THE BEST VAUDEVILLE ANYWHERE AT ANY PRICE
Joe Maxwell's Seven Dancing Girls
An Organization of Steppers & Tangoists
SPISSEL BROS. & MACK
WARREN & BLANCHARD
GLADYS WILBUR
CLARK & WARD
PATRICK, FRANCIS & WARREN
Matinee Daily at 2:15—10c, 20c and 30c. Two Great Big Shows Every Night at 7:30 and 9:00.

MASON OPERA HOUSE—BROADWAY, BET. 1st and 2nd
WEEK BEGINNING APRIL 6—MATINEES WEDNESDAY AND SATURDAY.
Burk's Big "Uncle Tom's Cabin" Company
Largest Organization of its Kind; More Men, Women and Children, More Horses, Dogs and Ponies. Largest Street Parade Daily at Noon. A Popular Old Play at Popular Prices. Nights, 25c, 50c, 75c; $1; Matinees, 25c and 50c.

FOURTH ANNUAL SPRING FLOWER FESTIVAL
Woman's Club House
SIERRA MADRE, CAL.
Thursday, Friday and Saturday, April 2nd, 3rd and 4th. Admission 25 cents. Music by De Nubila Orchestra every afternoon. Concert and award of prizes Thursday night. Concert by Brahm's Trio Friday night, admission 50 cents. Flower Festival dance Saturday night. Admission 50 cents. California wild flowers a special feature. Free auto sight-seeing trips over entire city Saturday. Cafeteria service always open. Club House dining-room.

IF You Want to Keep Up Your Social Obligations
LEARN TO SKATE.
Exclusive hotels and apartments are giving skating parties—clubs are being formed—most graceful and healthful sport—taking society by storm—beginners taught free—form your own club and we will extend special courtesies. Broadway Rink, 1037 S. Broadway. 2 to 5, 7:30 to 10 p.m. Daily except Monday evening which is reserved for an exclusive club.

CLUNE'S BROADWAY— Now Showing
A GREAT BIG, THRILLING INDIAN FEATURE
THE BATTLE OF ELDER BRUSH GULCH
A TWO-REEL TRIUMPH BY D. W. GRIFFITH.

MILLER'S THEATER—JUNCTION SPRING, NINTH & MAIN STS.
Today, Friday, Saturday and Sunday. A perfect program, including THE ROMANY SPY An intense romantic drama in three parts.

WOODLEY THEATER—838 Bdwy. Bet. 8th & 9th
WOODLEY THEATER—838 BDWY. Bet. 8TH & 9TH. TODAY'S FEATURE —OVER NIAGARA FALLS—A THRILLING 4 REEL DRAMA. ALSO THE LATEST KEYSTONE COMEDY, BEAUTY FILMS AND OTHER FEATURES. SPECIAL MUSIC ON THE MAMMOTH PIPE ORGAN BY C. PERCIVAL GARRATT.

3 P. M., DAILY Ostrich riding at the Cawston Ostrich Farm, South Pasadena. Have your picture taken while enjoying this great sport. South Pasadena cars on Main Street. Round trip tickets including admission to farm on sale at P. E. Depot, or at the Cawston down town store, 723 Broadway, only 25c

Theatres—Amusements—Entertainments

HAMBURGER'S MAJESTIC THEATER—
THIS WEEK ONLY—TWO MATINEES—TOMORROW AND SATURDAY
(Final Performance Sunday Evening, April 5)
THE BIG NEW YORK WINTER GARDEN KNOCKOUT.
"THE HONEYMOON EXPRESS"
With AL JOLSON and 100 Others
Prices—Matinees, 50c to $1.50. Evenings, 50c to $2.

MOROSCO'S BURBANK THEATER—
SECOND AND LAST BIG WEEK—ONLY FIVE MORE TIMES—
Stock Company offers an Elaborate Revival of Edgar Selwyn's Success
"THE COUNTRY BOY"
POPULAR PRICES—Nights 25, 50 and 75 cents. Matinees 25 and 50 cents.
BEGINNING SUNDAY AFTERNOON, APRIL 5, THE BIGGEST AND MOST IMPORTANT OFFERING IN THE HISTORY OF THE BURBANK.
First Production in English of the Tremendously Successful Musical
"AUCTION PINOCHLE"
By Adolph Phillipp, Edward Paulton and Jean Briquet. Authors of "Alma, Where Do You Live?" "Adele," "The Midnight Girl" and other Great Successes. With JESS DANDY, FRANCES CAMERON, WALTER LAWRENCE and a ... other especially engaged Musical Comedy Stars. Regular Burbank Prices, ... 75c. Matinees, 25 and 50 cents. SEATS SELLING.

MOROSCO THEATER—
BEGINNING SATURDAY MATINEE, APRIL 4TH.
MATINEE DAILY AT 2:00—EVERY NIGHT AT 7:30
World Special Film Corporation Presents the Gigantic Production
"JOAN OF ARC"
(THE MAID OF ORLEANS)
Four Shows Daily, Beginning at 2:00 and 7:30—One Week Only—All Seats

BROADWAY, Between 6th and 7th—
Orpheum
Standard of Vaudeville
AMERICA'S FINEST THEATER
ABSOLUTELY FIREPROOF
MARIE LLOYD
QUEEN OF COMEDY
COLLINS & HART, Strong Men; MADGE P. MAITLAND, Original Songs; STRONG & FORD, Johnny & Cop; MR. & MRS. VERNON CASTLE, Society ... Motion Views; THE HOCKNEY CO., Unicyclists; EVA TAYLOR & CO., ... Wedding;" WELCOME & WELCOME, Physical Culture.
Last week here, BESSIE CLAYTON & CO. in Original Dances.
Symphony Orchestra Concerts 2 and 8 p.m. World's News in Motion Views.
Every Night at 8, 10-25-50-75c, Boxes $1; Matinee at 2 DAILY, 10-25-50c.
Saturday and Sunday Matinees, Night Prices.

PANTAGES Vaudeville—
SHOWS AT 2:30, 7:10, 9:00.
10c—20c—30c.
POLLARD
Opera Company
"The Mikado"
BOB ALBRIGHT
Elliott & Mullen
Lora the Mysterious
Leon Rogee
Frank Smith
Pantagescope Comedies

MAIN STREET, Between 3rd and 4th—
HIPPODROME EVERY SEAT 10c
And There Are 3000
DR. CARVER'S WONDERFUL DIVING HORSES AND "TWO FEATURES" FAUST AND EIGHT OTHER TREMENDOUS FEATURES. MATINEES DAILY AT 2:30. NIGHTS 6:30 AND 8:45. COME EARLY IF YOU WANT TO GET IN.

TALLY'S BROADWAY THEATER— THIS WEEK ONLY
Prices 10 & 20 cents. Loges 30 cents. Shows at 12:00, 1:30, 3:00, 4:30, 6:00, 7:30, 9:00.
Jack London's True Story of His Life
JOHN BARLEYCORN
GREATEST PIPE ORGAN FINEST ORCHESTRA

REPUBLIC THEATER Main, Bet. 3d and 4th. 10c, 15c, 20c.
BERT LEVEY'S.
"THE KING OF THE EVERGLADES"—10 trained alligators. See the sensational battle under water between man and alligator, "HERMAN, THE GREATEST OF ALL MAGICIANS."
Sensational
ONE WEEK

The Los Angeles Times

XXXIIIRD YEAR. THURSDAY MORNING, APRIL 2, 1914.—4 PAGES. PART III.

—CAMP STOVES $2.00

—made in heavy sheet metal. Can be folded in size 18x21.

Outfitters to Campers

B. H. Dyas Co.

7th St. Bet Bdy. & Hill

MOTOR CAR DEALERS ASSOCIATION DIRECTORY

APPERSON JACKRABBIT — Leon T. Shettler Co., 151 West Pico St. Main 7034, Home 10167.

BEARDSLEY ELECTRIC — Beardsley Electric Co., 1250-1260 West Seventh St. Home Phone 53018. Pac. Wil. 788.

DETROIT ELECTRICS — California Electric Garage Co., 678 Alvarado St. Phones: 60309, Wilshire 857.

HUDSON — Harold L. Arnold. 1118 to 1128 S. Olive St. Sunset Bdwy. 231; Home A4734.

HUPMOBILE — MITCHELL — Greer-Robbins Co., Twelfth and Flower Sts. Bdwy. 5410. A1187.

JACKSON — Chas. H. Thompson. 1204-1206 S. Olive St. F6390, Bdwy. 1947.

KISSELKAR—Pacific KisselKar Branch, 1001 S. Olive St. Bdwy. 2963—10457.

LOZIER—WOODS ELECTRIC—Bekins-Speers Motor Co., Pico at Figueroa St. 60634; Bdwy. 90.

NATIONAL—Earle Y. Boothe, 1355 South Flower Street. Main 5347, 60593.

OAKLAND CARS, STANDARD TRUCKS—Hawley, King & Co., 1027-33 S. Olive St. Home 60361; Bdwy. 1823.

OVERLAND—J. W. Leavitt & Co., 1235 South Olive St. Main 4831; 60537.

POPE-HARTFORD and KING. Wm. R. Ruess, Cor. Tenth and Olive Sts. Main 7278, Home 60173.

PREMIER—Premier Motor Car Co., 1127 South Olive St. Main 679, F2664.

REGAL—Big Four Automobile Co., 1047-1049 So. Olive St. Home F2533, Sunset Bdwy. 952.

Franklin

TROUBLES IN COOLING SYSTEM UNKNOWN.

The direct, air-cooled Franklin has no radiator, pump and piping to leak and to get out of order.

Air cooling eliminates trouble and permits light weight. Light weight means small expense.

R. C. HAMLIN

60040. 1040-44 South Flower Street. Main 7877.

Rauch & Lang Electrics

Excellent Service

To Eastern Points Via Salt Lake Route Tickets at 601 So. Spring St.

A BUTTON — $1 A RIP

Dutchess Trousers —AT— SILVERWOOD'S

The Most Centrally Located Electrical Supply Co. in Los Angeles.

Electrical appliances and supplies of all kinds.

720 W. THIRD ST. Between Broadway & Spring.

UPMANN'S BOUQUET

Cigar Standard for Three Generations 10c and 3 For 25c

"Everything Outing and Athletic"

CLINE-CLINE CO. Succeeding. Dyas-Cline Co.

3rd St., between Broadway and Spring. Branch Store, Spring St. at Sixth.

WE ARE MAKING

a special offer on a $6.00 set of teth that we know cannot be equaled elsewhere under $12.00. We know it so well that we are willing to make you this proposition—bring us a sample of ANY dentist's $12.00 set of teeth and we will duplicate it for $6.00 or make you a $12.00 set free.

YALE DENTISTS, 444 South Broadway. Third Floor, Parmelee-Dohrmann Building.

Fine Sport.

TROUT FISHING IS VERY GOOD.

Fishing Reported Very Good Everywhere.

San Gabriel Conditions Are About Ideal.

Sespe and Ventura Provide Much Sport.

The trout season opened yesterday with hundreds of trout being yanked out of every stream and the fishing fine all over Southern California. Everywhere reports of splendid luck and overflowing baskets were sent in while weary fishermen came home with the limit.

Up in San Gabriel Canyon the Camp Rincon people had a wonderful day, with everybody getting near the limit. The fish seemed eager for the bait and ran good-sized. The water has fallen gradually until the fishing conditions were ideal. The roads to Camp Rincon were in good shape and a big crowd of anglers hung on every rock when the sun came up for the opening day. The fishing throughout the entire San Gabriel Canyon was exceptionally good and will improve with the fall of the water.

Hundreds of residents of San Bernardino and the valley observed the opening of the fishing season by hiking to the mountain streams. The fishing courses were lined with fishermen and many good catches of the finny tribe were reported. Many sought the lakes in Big and Little Bear valleys, though the roads to the former were so bad but few could reach it.

The Sespe and Ventura Rivers were crowded with anglers, but in spite of the jam there were plenty for all and few came home without a big mess of fine trout and all claim this as a big successful year for trout and the trout fishermen.

MYSTERY HERE.

The mysterious death of nearly 150,000 small trout in the hatchery near Forest Home back of Redlands, is being investigated by the officials of San Bernardino county. It is believed the fish were poisoned and a milky substance found in the water will be analyzed as will also the dead fish.

TURNS TABLES ON FISHER-GIRL.

[BY DIRECT WIRE—EXCLUSIVE DISPATCH]

SANTA BARBARA, April 1.—Pulled from the bank by a gamey trout, Tillie Cody, 9 years of age, was rescued from drowning in the Santa Ynez River at Surf this morning by the quick action of other fishers, who leaped to her rescue. She was struggling in a deep pool, and though having sunk once before being rescued, she still bravely clung to her rod.

An 8-pound salmon trout which she had hooked, was safely landed after she had regained the bank. Sportsmen declare the fish in the Santa Ynez, though of immense size and of reddish hue, are not salmon, but trout, hence the closed season for the former fish does not bar Santa Ynez River fishing now.

Cap Dillon,

The war chief of the Angels.

Evened Up.

PETE STANDRIDGE TOO MUCH FOR THE TIGERS.

Seal Recruit Holds Hoganites Down Tight Except for Bill Leard's Long Homer—Tigers Were Beaten in the Field, at Bat and Every Place Else—Rain Dropping After the Fourth.

[BY DIRECT WIRE—EXCLUSIVE DISPATCH.]

SAN FRANCISCO, April 1.—San Francisco did a comeback today, and many of the harsh things that had been said by the big opening crowd concerning the Seals had to be taken back after the 7-to-4 defeat that was inflicted upon the southern Tigers.

It wasn't much more of a bang-up ball game than the day previous, only conditions were reversed this time, with the San Franciscans showing good form and the visiting delegation playing ragged baseball.

In every branch of the game the locals showed to better advantage. They outbatted the Tiger tribe, outfielded them, and in the pinches their workmanship was far more brilliant. Only for Bill Leard, the Oakland cast-off, who made the longest hit of his Pacific Coast career when he dumped the ball into the left-field bleachers for a home run that added three tallies for the Venetians, the score sheet would have looked decidedly lopsided.

As matters stood, Pete Standridge, Colt of last year, while he was touched liberally, ducked out from under in graceful fashion when danger threatened him; and save for that unexpected homer by Leard, who was never known to have done such a thing before, the youngster's record would have been a mighty presentable one.

For a time and close on the heels of the early San Francisco lead, it looked as if the weather intended to play an old-fashioned April-fool prank on the locals. That batch of runs was acquired with lowering skies, and well before the fifth inning, which constituted a legal game, the raindrops were coming down and the bleacherites were admitted to the grandstand, and the game was finished under dripping skies.

The score:

VENICE.

	A.B.	R.	B.H.	S.B.	P.O.	A.	E.
Carlisle, lf	5	1	2	0	1	0	0
Leard, 2b	3	1	1	1	4	2	1
Kane, cf	4	0	1	0	3	0	0
Bayless, rf	3	0	1	0	2	1	0
Hosp, ss	4	0	0	0	3	5	1
Borton, 1b	4	0	1	0	5	1	0
Litschi, 3b	4	0	2	0	2	1	0
Bliss, c	4	1	1	0	4	4	0
Klepfer, p	0	0	0	0	0	0	0
*McLean,	1	0	0	0	0	0	0
Decanniere, p	2	1	1	0	0	0	0
**McArdle	1	0	0	0	0	0	0
Totals	35	4	10	1	24	14	2

*Batted for Klepfer in first.
**Batted for Decanniere in sixth.

SAN FRANCISCO.

	A.B.	R.	B.H.	S.B.	P.O.	A.	E.
Tobin, cf	4	2	2	1	0	0	0
O'Leary, 3b	4	1	2	1	3	1	0
Schaller, lf	3	1	2	0	5	0	0
Downs, 2b	4	1	2	0	2	4	0
Mundorff, rf	4	0	0	0	1	0	0
Cartwright, 1b	0	0	0	1	11	1	0
Corhan, ss	4	1	3	0	1	5	0
Schmidt, c	3	1	1	0	2	0	0
Standridge, p	4	0	0	0	2	2	0
Totals	30	7	12	3	27	13	0

SCORE BY INNINGS.

	1	2	3	4	5	6	7	8	9	
Venice	1	0	0	0	0	0	3	0	0	—4
Base hits	2	2	0	1	0	1	3	0	1	—10
San Francisco	3	2	2	0	0	0	0	0	x	—7
Base hits	3	3	3	1	1	1	0	0	x	—12

SUMMARY.

Charge defeat to Klepfer.
Three runs, 3 hits, 5 at bat off Klepfer, 1 inning.
Home run—Leard.
Two-base hits—Kane, Carlisle.
Sacrifice hits—Leard, O'Leary, Schmidt.
First base on called balls—Off Klepfer, 1; off Standridge, 1; off Decanniere, 5.
Struck out—By Klepfer, 1; by Standridge, 2; by Decanniere, 1.
Hit by pitcher—Leard.
Double plays—Downs to Corhan to Cartwright.
Balk—Decanniere.
Left on bases—Venice, 7; San Francisco, 7.
Passed balls—Bliss, Schmidt.
Wild pitches—Klepfer, 2; Decanniere, 1.
Runs responsible for—Klepfer, 3; Standridge, 4; Decanniere, 2.
Time of game—2h. 1m.
Umpires—Hayes and Guthrie.

All Class.

RYAN BLANKS OAKLAND TEAM.

Allows Devlin's Rip-Snorters but Two Hits.

Angels Recover and Display Great Form.

Oakland Fails to Get Player Beyond First.

BY HARRY A. WILLIAMS.

Baseball at one bound emerged from the ridiculous into the sublime yesterday, when the Angels atoned for their misdeeds of Tuesday with a clean-cut, 2-to-0 victory over the vainglorious Oaks.

There was as much difference between yesterday's game and the opener as there is between the real article and quoits. Whereas the Tuesday outrage ran largely to base hits, yesterday's affair consisted principally of shoots, slants, angles, curves, corners and zig-zag, meaning up-to-date pitching.

SOME DUEL.

The two Jacks, Ryan, he of no-hit fame, and Killilay, he of the well-manicured hair, eyebrows and nails, bother upper and lower, locked horns in a duel that had a July tang to it.

Killilay was far from bad, holding the Angels to five hits, and scattered for the most part, but he was so much poorer than Ryan, that it is a shame to mention them in the same article. Thus it is made clear that Ryan was almost too good to be true, which is the truth, anyway you look at it.

The father of the three little Ryans grudgingly gave up two hits. Quinlan singled in the first, and 'way 'long in the eighth, after everyone except the scorekeeper had forgotten this one, "Gasoline Gus" Hetling spanked out a kindred blow. Neither of these men got beyond first, and the same holds true of the other two men who reached that station.

NOT A PASS.

In addition to these things, Daddy Ryan didn't issue a pass, so it is useless to try and pick out a weak spot in his performance. Killilay also was there with the acute control, and the result was a chaste, immaculate game, unsullied by naught but a punctured batter. Harry Harper was the lone victim, Killilay potting him with a fast one in the second inning.

Those who stayed home to grieve over Tuesday's calamity, have another grieve coming.

Maggert, our very best run-getter, aced the only tally necessary while the game still was in the first inning. Then, just to make it absolutely binding, Harper hiked the circuit for good measure in the seventh.

While frisking in Warmupville, Ryan admitted that he was feeling great, but if he entered the box with visions of a no-hit performance dancing before his eyes, his disillusionment was swift and sudden, and all to the quick.

SOME SHUDDERS.

Quinlan soused Jack's third offering to left for a clean, unequivocal single. Strong men shuddered, suddenly recalling the events of the day before. They should have saved this shudder for future use. It might come in handy later. Yesterday it was wasted, this hit being merely a "fizzer."

Middleton followed it with a fly that Maggert mitted, and Kaylor shoved Quinlan into a forceout, Johnson to Page. "Rube" Gardner was taken in charge by the enterprising embalming firm of Metzger & Moore.

For the next six innings, Ryan merely rubbed his chin with the back of his glove, and begged Devlin to send 'em up faster. Jack was afraid of catching cold, three victims an inning hardly being enough to keep up a satisfactory circulation.

Not again until the eighth, was another Oak observed reaching first base. Many of them strived, only to fall short by from one to four strives. In this inning, with two out, Hetling hammered a single to right. Gus had barely time to recover from the shock of his own achievement, when Moore muzzled Alexander's grounder, retiring the side.

COY APPEARS.

Bert Coy was the fourth party to attain first base. Beatrice was introduced in the ninth, it being explained that she would try and do a little hitting for Miss Killilay. Coy was miraculously spared through the medium of a high throw by Ernie Johnson, our conscientious shortstop. Quinlan and Middleton hit the ball in a high and harmless manner, while Ted Kaylor failed utterly to get it out of the infield.

Hastening back to the first inning, Harl Maggert is found crowding the plate. Maggert picked one out in the vicinity of the belt buckle, and planted it in left for three bases. Rapid legwork by Quinlan alone prevented this from going for four bases. Moore drove to Cook, who threw him out at first after telling Maggert that it wouldn't be healthy for him to try and score.

Maggert's opportunity came when Wolter placed a long fly in Quinlan's keeping, Harl hitting it along to the plate in great shape after the catch. Page popped to Cook.

Killilay opened the second by hitting Harper in the pot roast section of his physical being. Johnson forced the suffering man at second. Ernie did this because he needed that base himself, he stealing it an instant later. Metzger and Boles were first base outs.

DOUBLES TWICE.

Harry Wolter got two doubles in the fourth. This calls for an explanation. Harry opened that round with a rip-roaring drive over first, and had just about reached second when Jack McCarty opined that it had gone foul by the fraction of an eyelash. No one believed Jack, but he insisted on carrying his point. This placed Wolter under the necessity of returning to the plate and doubling to left. Page sacrificed him

(Continued on Third Page.)

Miss Phyllis Roberts,

A Los Angeles girl, who is trying to land the limit up in the Sespe.

Something Good.

COULON TURNS DOWN OFFER TO FIGHT LE DOUX.

[BY DIRECT WIRE—EXCLUSIVE DISPATCH.]

CHICAGO BUREAU OF THE TIMES, April 1.—The jinx is still trailing Johnny Coulon, bantamweight champion of the world. Today the Logan Square battler received a tempting offer to go to London for a twenty-round clash with Le Doux, bantamweight title holder of Europe, but John was forced to turn it down, not because of illness this time, but because he had already agreed to box Kid Williams before Tom McCarey's Vernon club June 19. Coulon cabled the London officials, asking them to postpone the match for one month and he expects an answer tomorrow.

Two round-trip tickets, $300 training expenses and a guarantee of $2500 were the terms offered.

Hot Stuff.

AUSTRALIA TO SEND A TRACK TEAM HERE IN 1915.

[BY A. P. NIGHT WIRE.]

SAN FRANCISCO, April 1.—The first tangible result of the successful invasion of Australasia by the four-man All-American track team was made known today through the publication of a statement that Australasia will send a team to San Francisco to take part in the Panama-Pacific Exposition's International games. This plan is said to be traceable directly to the visit of the American athletes, who arrived here yesterday, and to the favorable impression they created.

A trophy expressing the appreciation of the New Zealand Amateur Athletic Association for his work in picking and sending the American team was presented last night to William Unmack, a San Francisco sporting writer. The trophy is of New Zealand gold and green stone, and is engraved with significant emblems of the antipodes.

At San Francisco.

INTERNATIONAL POLO TOURNAMENT NEXT YEAR.

[BY A. P. NIGHT WIRE.]

SAN FRANCISCO, April 1.—One hundred thousand dollars was set aside today by directors of the Panama-Pacific Exposition for the furtherance of a world's polo tournament—the first ever held, it is said.

With the approval of the American Polo Association already granted, exposition officials said, tonight it seemed reasonable to hope that a score of countries will be represented by one or more teams each. The time set, March 15 to May 1, 1915, insures good weather here, and at the same time provides for the closing of the tournament ahead of the usual dates for other big matches in the East and West. It was learned that Chile, Argentine, Germany, England, Ireland, Hawaii, Cuba, Canada and India already have been sounded, with flattering responses. In America, efforts will be made to line up the best civilian teams, and those of the army. Maj.-Gen. Leonard Wood is named as an honorary director and it is not thought unlikely that there will be a President's cup, or other trophy.

The Executive Committee announced today is made up mostly of prominent polo players, under the chairmanship of J. S. Tobin. Within thirty days, two special commissioners will go abroad in the interests of the tournament. They are John B. Miller of Pasadena, chairman of the Pacific Coast Subcommittee of the American Polo Association, and J. Cheever Cowdin, a member of the same committee. Both are members of the Executive Committee under Tobin. Before sailing, they will hold conferences with eastern polo enthusiasts, and with Gen. Wood, through whom they hope to reach the cavalry teams of foreign armies.

Nearly every polo player of note in America is on the list of honorary directors.

VANITIE, NAME OF NEW CUP DEFENDER.

[BY A. P. NIGHT WIRE.]

NEW YORK, March 31.—The yacht owned by Alexander Smith Cochran, which will compete in the trials for the right to defend the America's cup against Sir Thomas Lipton's challenger, has been named Vanitie, it was announced today by William Gardner, the designer. In choosing the name, the vessel's owner disregarded the popular tradition that an American defending yacht should bear a name containing eight letters.

The Vanitie is being built in a private yard at Neponset, Mass.

BROTHER OF CHECH DIES.

Charley Chech received a telegram yesterday stating that his brother, Frank Chech, had died suddenly at his home in Madison, Wis. Charley will be unable to go East for the funeral.

Much Class.

PASADENA HORSE SHOW WILL COMMENCE TODAY.

Exposition Park Will Be the Scene of the Biggest Event of Its Kind Ever Held in Southern California. Entry List Far Surpasses Those of Previous Events. John B. Miller Suddenly Called to San Francisco.

Redlight,

One of the speedy ponies owned by Reggie Weiss, which will be seen at the Pasadena horse show beginning today.

PASADENA will hold the center of the stage today with its 1914 annual horse show. This show, which is to be given under the auspices of the Pasadena Polo Club, will open at Tournament Park in that city at 2 o'clock this afternoon.

The Crown City has twelve horse shows to its credit, though it did skip the last two years, but more entries have been made in this year's than were made at any of the others. The affair this year will be conducted on a larger scale all round.

Pasadena and Los Angeles society have for months been looking forward to the event and the attendance on this, the opening day, will undoubtedly be large.

The stock on exhibition will be shown in front of the grand stand at the park. There will be places for automobiles and the animals may be seen from the cars, but the boxes this year promise to be more popular, and it will be a race between the fine horses themselves and the many handsome and beautifully-gowned women who will occupy the boxes as to which will claim the most attention.

The trotting race will be run this afternoon and there may be several periods of polo on the polo field. The latter feature had not been definitely decided on last night. There will be a large band at the grounds and an especially-arranged concert will be rendered.

John B. Miller, president of the Southern California Edison Company, and one of the best known members of the Pasadena Polo Club, yesterday was unexpectedly called to San Francisco on business and consequently will not be able to attend the show today, though he hopes to return in time to be present next Saturday, the day on which the show closes. His entries will be made just the same.

Many society events will take place in connection with the show. There will be a number of dinner parties in Pasadena tonight and tomorrow night and the show will close with a ball at the Hotel Maryland there next Saturday night.

Classes which will be shown the first day of the show are: Track horse, trotter, heavy delivery, pairs, trios or fours, standard-bred stallion, saddle horse, man to ride; heavy harness, single; ponies under saddle, lady rider, side saddle; roadster, pair of trotters; first heat 2:20 pace, one mile; ladies' pair; saddle horse, girl riders; second heat of 2:20 pace, one mile; heavyweight polo ponies; third heat, 2:20 pace, one mile; lightweight hunters.

Second day—Draft stallion; track horse, mare or gelding; thoroughbred saddle horse; roadster pacer, mare or gelding; harness horse, lady to drive; ponies in harness; special, breeding class; first heat, 2:25 trot; best lady rider, astride; runabout horse; second heat, 2:25 trot; heavy harness, pairs; lightweight polo pony; third heat, 2:25 trot; five-gaited stallion; combination class, five gaits; jumper, open to all.

Third day—Heavyweight jumpers; thoroughbred stallion; roadster trotter, mare or gelding; combination class, three-gaited track horse; pacer, stallion; saddle horse, five gaits, mare or gelding; special breeding class, free-for-all; gig horse; Arabian stallion; second heat of free-for-all; Victoria class, pairs; ladies' saddle horse; third heat of free-for-all; special, five-gaited stallion; best three polo ponies, jumping in pairs.

Pitcher's Battle.

KORES'S HOMER IN NINTH WINS GAME FOR BEAVERS.

[BY DIRECT WIRE—EXCLUSIVE DISPATCH.]

SACRAMENTO, April 1.—That infinitesimal fraction of a second that is the difference between throwing a baseball low and sharp for 100 feet and throwing it in a higher arc for a distance of 150 feet gave Dutch Kores credit for a home run today and gave Portland the only run of the game, with two men out in the ninth inning, the Beavers making it two in a row over the Wolves—score 1 to 0.

Kores straightened out one of Sailor Stroud's fast shoots and drove it to the left center-field fence. Al Schweitzer retrieved the ball and threw it over Pep Young's head to Eddie Hallinan, who was about fifty feet nearer the infield, and Eddie's relay to the plate arrived in Daddy Rohrer's glove about one 'steenth of a second after Kores had responded to the wild encouragement of his team-mates, who had crowded from the players' bench onto the field, a last desperate spurt giving the runner the impetus for a sensational slide over the plate in safety.

But it was a game loaded to the brim with thrills and Kore's ninth-inning home run was a fitting climax that brought the fans back to earth with a dull thud after fielding and pitching sensations in quick succession had sent them soaring up in the regions where nerves, cares and worries are forgotten.

For eight innings it had been a nip-and-tuck pitchers' battle, with just enough danger spots to remove the ground of objections that fans generally raise to pitching duels. Sailor Stroud and Hi West, perhaps the two best pitchers of the season in 1913, were in great form and their team-mates were giving them great support all the way.

West had a good shade the better of the argument when one gets away from the field of battle and looks back on the game. For West allowed only four hits, and these with three walks and two errors accounted for the seven Wolves who got on the paths. But never did the Wolves get anything that resembled bunched hits, never did West allow a hit with a man on base, and the Wolves never sent a man past second.

The score:

PORTLAND.

	A.B.	R.	B.H.	S.B.	P.O.	A.	E.
Doane, rf	4	0	2	0	3	0	0
Davis, ss	4	0	0	0	3	2	2
Rodgers, 2b	4	0	0	0	1	0	0
Ryan, cf	4	0	2	0	2	0	0
Kores, 3b	3	1	1	0	2	0	0
Lober, lf	4	0	2	1	3	0	0
Derrick, 1b	3	0	0	0	6	0	0
Haworth, c	3	0	1	0	6	3	0
West, p	2	0	0	0	1	4	0
Totals	31	1	8	1	27	9	2

SACRAMENTO.

	A.B.	R.	B.H.	S.B.	P.O.	A.	E.
Shinn, rf	3	0	0	1	1	0	0
Young, ss	4	0	1	1	3	1	0
Forrest, 2b	4	0	1	0	1	4	1
Tennant, 1b	4	0	1	0	11	1	0
Moran, cf	3	0	0	1	0	1	0
Schweitzer, lf	4	0	0	0	1	0	0
Hallinan, 3b	2	0	1	0	0	1	0
Rohrer, c	2	0	0	0	10	1	0
Stroud, p	3	0	0	0	0	5	0
*Gregory	0	0	0	0	0	0	0
Totals	29	0	4	3	27	14	1

*Gregory ran for Forrest in ninth.

SCORE BY INNINGS.

	1	2	3	4	5	6	7	8	9	
Portland	0	0	0	0	0	0	0	0	1	—1
Base hits	1	1	0	0	1	1	1	1	2	—8
Sacramento	0	0	0	0	0	0	0	0	0	—0
Base hits	0	0	0	1	0	1	0	1	1	—4

SUMMARY.

Home run—Kores.
Sacrifice hits—Kores, West, Rohrer.
Struck out—By West, 3; by Stroud, 9.
Bases on balls—Off West, 3.
Wild pitch—Stroud.
Left on bases—Portland, 5; Sacramento, 6.
Time of game—1h. 45m.
Umpires—Phyle and Finney.

FEDS INCORPORATE.

[BY A. P. NIGHT WIRE.]

ALBANY (N. Y.) March 31.—Incorporation papers for the Brooklyn Federal League baseball club were filed today. The capital stock is given as $800,000 and the incorporators named are Walter S. Ward of Brooklyn and William C. Evans and Charles Adams of New Rochelle.

BILL RETURNED.

[BY A. P. NIGHT WIRE.]

ANNAPOLIS (Md.) April 1.—By a vote of 65 to 33 the House of Delegates tonight sent the Hall Anti-Race Track Gambling Bill back to committee, after the action of the Senate last night in similarly disposing of the Williams anti-gambling measure.

It is regarded as improbable that either bill will be reported between now and the end of the session.

CAMPUS GOSSIP.

Pritchard a Bear.

Paul Pritchard, the Occidental freshman, looks like the best two-miler ever developed in the South without exception. Although this is the first year he has ever done any running, he has made 2:04 1-5 in the 880, 4:38 in the mile and 10:00 3-5 in the two-mile.

Local enthusiasts have already forgotten Swigget's wonderful season of two years ago and are predicting a big future for the Tiger. He is expected to try for a new record in the Southern California Conference meet.

Drew's Record.

Howard Drew's mark of 9 3-5s. for the 100 is almost certain to be allowed, according to Warren Bovard. It appears that everybody agrees that the wind didn't aid him, and all that is necessary is for the A.A.U. to recognize the mark to make it official.

The local sprinter's ability to cover the century in that time is unquestioned, as he has beaten ten seconds every time he has started. However, if the northerners refuse to accept his mark, he will undoubtedly repeat at the Conference meet at California in May.

Green's Defeat.

George Green's defeat in the 440 by Chase of Stanford was due to the mob entered in the event, according to those who saw it. The first 100 yards of the race looked like a bunch of I.W.W.'s rushing for a free lunch, and though Green managed to shoulder his way through the gang and get the pole, he was so exhausted by his efforts that his customary sprint was lacking and he was nosed out in a hair-raising finish.

Annin All In.

Bill Annin took on too big a job when he tried to set the pace for Harry Wood in the mile. Bill has discovered the sad fact that he wasn't meant for a life on the bounding billow, and his flesh was weak, though his spirit was willing when he started out in the race. The pace was too hot, and he tired badly, being all in at the end of the third lap. However, he will be in great shape for the Stanford meet Friday, and may come back strong.

Kirk to Run.

Harry Kirkpatrick, who was forced to quit in the low hurdles when he was about a block ahead, was able to get into the ball game Tuesday, and will probably run both hurdles against Stanford. Sid Foster, who didn't compete against the Bears, will run the sprints, but Lockhard, who pulled a tendon in the broad jump, is out of it, according to reports.

Too Much Ocean.

Bovard reports that practically everybody on both the U.S.C. and Occidental teams was in bad shape at California last Saturday. Kelly was suffering from "acute indigestion" on the boat, but his thirteen points and a lap in the relay were a pretty good day's work for a sick man.

Southern Conference.

April 7 will be a big day in Southern California intercollegiate circles, for on that date the U.S.C. faculty will gather to discuss the athletic future of the Trojans. California is willing to meet them, and Stanford has also reconsidered its stand, so that the Trojans can go ahead with their northern relations if it is deemed desirable, but, on the other hand, it would be a great thing for Southern California athletics if the Methodists should determine to return to the American game, as it would unite the South and put the southern institutions on a basis where they could compete with the North on terms of equality.

A Close Call.

MOVIE ACTRESS ESCAPES DEATH BY NARROW MARGIN

SOMETIMES a whole lot happens in the making of movies which does not appear on the screen. This was forcefully proven yesterday when little Myrtle Stedman of the Bosworth company, and feminine star of "Burning Daylight," which is now in process of construction, was dragged several rods along a barbed-wire fence by an unruly horse which she was endeavoring to master.

"Fiesta," owned by Mr. Voght of the Los Angeles Driving Club, is accustomed to track speeding, but this was his first experience with the camera men and when the battery of film boxes began to hum, he shied like a beast going into battle for the first time.

That shy nearly proved fatal, too, for it landed "Fiesta" against the fence, and stung him to the quick. Also the cruel prongs caught in the dress of the girl, chaining the pair to the fence.

Blindly the horse struggled forward, dragging the girl with him, but he had gone some distance, and his flank was cut and crimsoned, before he dragged himself and the girl free from the entanglement.

Though terribly frightened, Miss Stedman was little the worse for her experience, and managed to have a smile for the camera man, but she is obviously in need of a new riding habit.

Myrtle Stedman,

Who lacerated her clothes and her feelings in trying to be a movie actress out in Laurel Canyon.

Baseball.

POMONA LOSES TO CALIFORNIA.

HUNS BARELY MANAGE TO GET A LONE RUN.

With None Down and a Man on Base in the Eighth Elliot Doubles, Scoring Vawter but the Following Three Batsmen Are Subdued by Snappy Fielding.

[BY DIRECT WIRE—EXCLUSIVE DISPATCH.]

BERKELEY, April 1.—Pomona was all but shut out of the run column today by the California baseball team. Luck added to a revival of pep caused the varsity to play real ball, and the same ingredients conspired to hold down the Pomona men to one run, while the varsity tallied up five.

The Huns sole score came in the eighth inning. Vawter secured free transportation to first. Elliot meandered up to the plate and calmly swatted a drive into center field that proved good for two bases. Vawter beat the throw-in to home and scored the only Pomona run.

Unable to rally even under the inspiration of none down, a score, and a man on second, the Blue and White men saw their best scoring chance of the game get away from them though three of the men following Elliot connected with the sphere.

As for the baseball luck before mentioned, some of it was spectacular enough to make good movie stuff, following a neat double, Gefkin to Dodson, which laid out both Youngman and Elliot. Daniels lifted up a swift fly into center field. O'Hara floundered back into the mud after it, almost stumbled, then suddenly reached up and plucked the ball bare handed. The fans gasped and Daniels gloomed to his seat. One-handed fielding, lucky catches, and the best team work shown this week were too much for the Huns.

The score:

POMONA.

	A.B.	R.	B.H.	P.O.	A.	E.
Bergstrom, ss	5	0	1	4	2	0
Edwards, 2b	4	0	1	2	1	0
Vawter, 1b	3	1	0	11	0	0
Elliott, c	5	0	2	0	1	1
Youngman, 3b	3	0	0	2	1	0
Daniels, lf	4	0	1	1	0	0
Bray, cf 2	0	0	1	2	2	0
Mead, rf	1	0	0	2	0	0
Becker, p	4	0	0	0	4	1
Totals	29	1	7	24	11	2

CALIFORNIA.

	A.B.	R.	B.H.	P.O.	A.	E.
Eames, rf	1	0	0	0	0	0
Young, rf	2	0	0	1	0	0
Ford, cf	1	1	0	1	0	0
Dodson, 1b	3	0	2	8	0	0
Furlong, 1b	0	0	0	1	0	1
Adair, cf	3	1	2	4	0	0
Rupke, ss	2	1	1	3	4	1
Sebastian, c	3	0	0	0	0	0
O'Hara, lf	4	0	1	1	0	0
Gianelli, 3b	3	1	1	1	0	0
Hayes, 2b	2	1	1	5	6	0
Gefkin, p	4	0	1	2	3	0
Totals	28	5	9	27	13	2

SCORE BY INNINGS.

	1	2	3	4	5	6	7	8	9	
Pomona	0	0	0	0	0	0	0	1	0	—1
Base hits	2	0	1	0	0	1	1	1	1	—7
California	0	0	1	0	1	2	1	0	x	—5
Base hits	0	0	1	1	1	3	3	0	x	—9

SUMMARY.

Two-base hits—Hayes, Elliott.
Three-base hit—Gefkin.
Double plays—Rupke to Hayes to Dodson; Gefkin to Dodson; Bray to Vawter.
First on balls—Off Becker, 5; off Gefkin, 5.
Struck out—By Becker, 7.
Wild pitches—Becker.
Time of game—1h. 50m.
Umpires—Brady and Baumgarten.

BUSHERS RELEASED.

[BY A. P. NIGHT WIRE.]

VANCOUVER (B. C.) April 1.—Infielder Callan and Pitcher Furwider, two California youngsters, who were trying out with the Vancouver Northwestern League team, were released today.

Times Directory
Of Automobiles and Accessories

AMERICAN UNDERSLUNG — LYNN C. BUXTON, Pico at Olive. Main 577—

Cartercar — AND I. H. C. TRUCKS, California Moline Plow Co. 1330 S. Flower. Main 5653,

Case "25"—$1375 "35"—$1990 "40"—$2450 — CASE AUTO SALES CO. ZELL HENLEY, Manager. 1226-28 South Olive St. F7184, Main ... Factory, J. I. Case, T. M. Co., Racine, Wis.

Detroiter — $1000, Touraine $3300, Koehler, ... 1312 S. Grand ave. 22299, Bdwy. ...

Locomobile Co. of America

Marvelastic — "The Finish that Outwears the Car." Cars Painted in 4 Days. All work guaranteed. New Process Auto Painting Co., Inc. Main 1893. 118 W. Pico St.

Moore — Gas and Distillate Trucks Manufactured in Los Angeles by PACIFIC METAL PRODUCTS CO. Factory Torrance, Cal. Service station, ... Home 21113; East 193.

Moreland — DISTILLATE MOTOR TRUCKS Manufactured in Los Angeles by Moreland Motor Truck Co., North Main and ...

Pathfinder 40 — Main 3894. Pathfinder Motor Car Co. (Inc.) 1114-16 South Olive Street

Savage Tires — Fresh Tires, Made in California, Los Angeles Branch, 1223 S. Olive. Bdwy. ...

Sop-O-zoN — The quickest and most thorough solvent of paint, printer's ink, dirt, ... Indispensable to automobilists and mechanics for cleaning the hands. Ask your dealer. DORRICK CHEMICAL CO., Sole Mfr.

White — GASOLINE CARS and TRUCKS. MAIN 5508. PIONEER COMMERCIAL AUTO CO. 1017-19 North Alameda Street.

Winton Six — Factory Branch 1238 S. Flower St. Bdwy. 4180. Home F...

$10 WATCHES — Montgomery Bros., Jewelers, 4th & Broadway

30 Years of Integrity — Mullen & Bluett Clothing Co. Broadway at Sixth

Local contemporaries please copy as usual

FLOWER SEEDS FREE
TO TIMES SUBSCRIBERS

Every reader of today's Times' (excepting those subscribers who are now enjoying the benefit of The Times' Rose and any other premiums) may secure six generously filled packages of seasonable flower seeds, which if planted now will flower in early summer. Or, they may be planted in the Fall, or held until next Spring.

In 1915 the Great Flower Festival in Los Angeles will exhibit some of the choicest flowers and plants ever seen in the world. In this city, beautiful flowers should be superabundant, as the soil and climate give magnificent returns for the time devoted to raising plants. All nature beckons the amateur and professional gardener to plant, beautify and decorate, so to further encourage the interest, and the growth and culture of flowers, The Times is offering for a short time only a fine selection of first, fresh stock seeds.

To secure a collection of 6 packages of flower seeds absolutely free, all that is required of you is to subscribe for The Times (daily and Sunday) for 3 months at the usual subscription price, 75c a month, and an order will be given to you for a choice of any of the following collections:

TAKE YOUR CHOICE

COLLECTION "A"
CENTAUREA IMPERIALIS (Giant flowering Sweet Sultans.)
Aquilegia—Columbines. A most desirable border plant.
Asters. Giant American Branching. A very popular species.
Antirrhinum. Giant flowering Snapdragons.
Eschscholtzia, California Poppy. A special mixed combination.
Nasturtium. Madam Gunther's Hybrids.

COLLECTION "B"
GIANT COMET ASTERS.
Giant Comet, White.
Giant Comet, Crimson.
Giant Comet, Rose.
Giant Comet, Pink.
Giant Comet, Elk's Purple.
Giant Comet, Lavender.

COLLECTION "C"
POPPIES. (Annual and Perennial.)
Giant Shirley.
Shirley Poppy.
Poppy Danebrog.
Oriental Poppies.
Poppy Admiral.
Poppy Tulip (Glaucum.)
Poppy, Giant English Scarlet.

COLLECTION "D"
SWEET PEAS.
Countess Spencer.
Frank Dolby.
King Edward Spencer.
Queen Alexandra.
Dorothy Eckford.
Sweet Peas—Mixtures.

COLLECTION "E"
PHLOX (Drummondii.)
Large Flowering Phlox.
Petunia Hybrida.
Salvia Splendens.
Salpiglossis—Giant Emperor.
Schizanthus (Butterfly Flower.)
Verbena Mammoth.

COLLECTION "F"
ZINNIA (Double Giant Flowered.)
Giant Zinnia—White.
Giant Zinnia—Yellow.
Giant Zinnia—Scarlet.
Giant Zinnia—Rose.
Giant Zinnia—Purple.
Giant Zinnia—Pink.

HOW TO GET THE SEEDS FREE

Clip following contract order and mail it to The Times, or give it to any regular Times agent:

Town .... Date .... 1914.

THE TIMES-MIRROR COMPANY, LOS ANGELES, CAL.

Gentlemen: In consideration of your offer of a selection of 6 packages of flower seeds, I hereby agree to subscribe for The Times (Daily and Sunday,) and will pay for same regularly every month at the subscription price of 75c per month for a period of three (3) months from the date hereof. It is understood that an order on the nurseryman for the selection of 6 packages of seeds will be delivered to me at once. (Out-of-town patrons desiring the packages forwarded to them are required to pay in advance the small sum of 10c to cover forwarding charges.)

I promise to notify The Times at once should I change my residence.

Subscriber's Name ....

Address ....

Old or new subscriber ....

FOR FURTHER PARTICULARS ADDRESS
THE TIMES-MIRROR COMPANY
MAIN 8200 FIRST AND BROADWAY HOME 10391

Mr. Wad Had It Handed to Him Several Times Yesterday, But This Was the Worst!—By Gale.

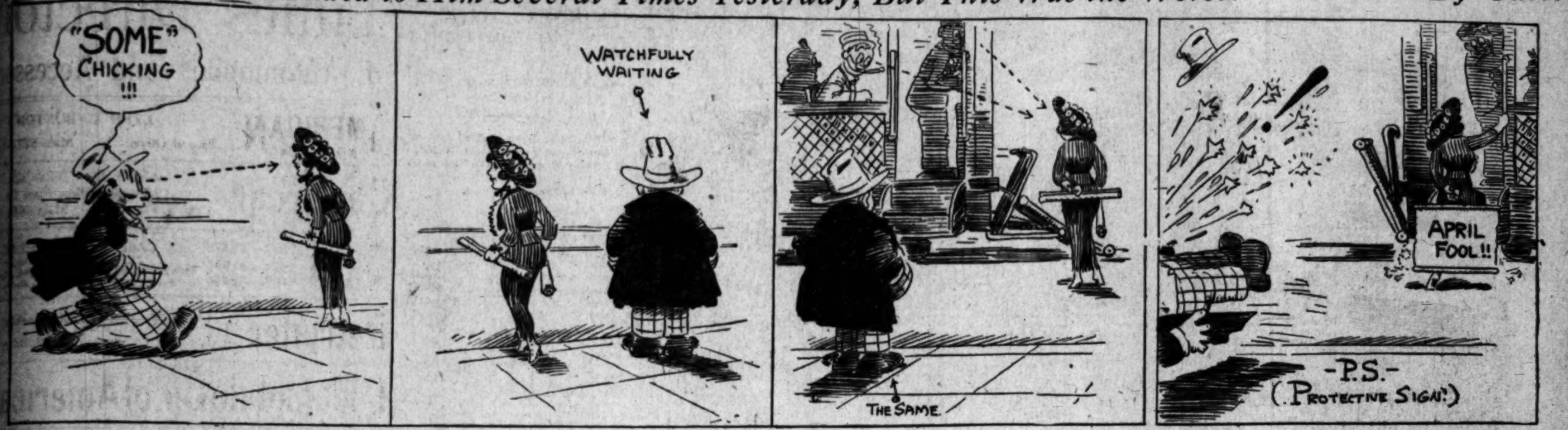

WILLIAMS' GOSSIP

Many a good laugh is stilled by the announcement from San Antonio, Tex., that George Edward ("Rube") Waddell has been ruled out by the Chief of Umpires.

The eccentric left-hander probably gave the baseball public more successive laughs and shocks than any other diamond figure of the past decade and a half.

Generally conceded to be the greatest southpaw yet to adorn the game, Waddell's record as a major leaguer is known in a general way to the most casual followers of the box scores, while an almost exhaustless fund of stories, based on the big fellow's pranks and moods, have been written and rewritten.

But it was while with the Angels that local fans formed their closest acquaintance with Waddell.

"Rube" jumped from the big league to Los Angeles overnight, pitched fifteen games, and, considering his vacation complete, disappeared between two days.

The trunk, his name lettered on it, which he left in his haste to return East, is still in Los Angeles. He left it with Jim Morley, and never took the trouble to call for it.

Morley, who gave Los Angeles many great players in the "outlaw" days, including Hal Chase and "Doc" Newton, signed Waddell in 1902.

Here With All-Stars.

"Rube" came to the Coast on a barnstorming trip being made by the All-American and All-National teams in the fall of 1901. He had just been sold to Chicago by Pittsburgh, but declined to continue with the former club.

He remained on the Coast that winter and in the spring was signed by the Los Angeles club. Morley never tampered with a man under contract, but declined to respect the reserve rule.

Morley knew that he was tearing off a man's-sized job when he signed Waddell, "Rube" already having driven more than one manager to the brink of despair, but decided to take a chance. Anyway, "Rube" was too big a turnstile attraction to be passed up even if he didn't win a game.

Waddell jumped at the chance to stay in Los Angeles, figuring that life in the California League, under the "outlaw" regime, would be one perpetual joy ride.

Lost Opening Game.

He was billed for the opening game; and this was sufficient to pack the old Chutes Park, as the Washington Grounds were then known. All Los Angeles, or at least that part of it which could get inside the place, turned out that day to see the great pitcher beat Oakland. Los Angeles received the greatest baseball shock in its history when the Oaks, then dubbed the Greeks, rose up and slew "Rube," in a batting sense.

Waddell had held Oakland too lightly. Untrained, he faced them with fine contempt, only to be humbled.

Local fandom woke up next morning with a burnt-sienna flavor in the voice, and convinced that Waddell, while a great pitcher, could hardly be regarded as a dependable quantity.

George Decker, the former Louisville and Chicago player, was at first base for the Angels in that memorable game. He was attempting a "come-back," although it was known under another name, that phrase not having been coined as yet. The once great first baseman was but a shadow of his former self, and gave a pitiful exhibition, his errors figuring in Waddell's overthrow. This was Decker's last stand against failing health. Waddell makes the second of the Los Angeles team of 1902 claimed by death.

Didn't Want Any Support.

Waddell later compensated for his indifferent showing in the opening game by a number of brilliant exhibitions.

It is related of him that with his team leading by one run in the ninth inning, he called the fielders in, and then fanned the next three men. Waddell did nothing like that on the Coast, that I can recall, but on one game he did walk three men deliberately, and then strike ou the next three.

However, his work here was for the greater part rather indifferent. Of the fifteen games pitched, he won but seven. Had he taken baseball seriously, he would have eased through the league without a defeat.

Waddell was absolutely undependable. It was one of his favorite stunts to leave the club in the midst of an important series, and pitch for some hick team under an assumed name. At other times he would roam around through one-cylinder towns as the "spieler" for sideshows, or as the ballyhoo man for itinerant patent medicine venders.

Slate Waddell for an important double-header, and the chances were that he would suddenly decide to go fishing.

At other times he would step in and pitch championship ball when it was least expected of him.

Fooled the Gamblers.

Morley recalls an incident along this line:

Waddell was slated to pitch for the Angels in San Francisco. At that time open betting was permitted at the ball grounds in San Francisco. The Angels were made to 2-to-1 favorite for this game. Morley stayed with Waddell the evening before, and when he left him at 10 o'clock, "Rube" was safely in the hay. Later that night, a bunch of sports, who had bet heavily on San Francisco, called at the hotel and toted "Rube" off to where the lights grow the brightest. It didn't take a great deal of toting at that, for it was not in "Rube's" nature to resist an invitation like that.

Waddell was absolutely on the square, as far as honesty in baseball was concerned, and did not know that his hosts were gamblers. They figured to show "Rube" such a good time, that he wouldn't be able to tell the plate from the water bucket the following day.

"Rube" didn't sidestep anything, and after a night of flying champagne corks, the bunch bet everything they could rake together, including the household furniture on San Francisco.

The next day their bankrolls were reduced to the cob, when Waddell, despite his primrose pilgrimage of the night before, held the Seals to two hits, struck out sixteen men, and beat them 2 to 0.

After that the crooks dodged Waddell like they would a hornet.

Makes His Getaway.

In the meantime, the Philadelphia Athletics had purchased Waddell from Chicago; that is, on paper. Connie Mack could not yet claim the great pitcher in the flesh.

An emissary was sent to the coast with instructions to take Waddell to Philadelphia, even if he had to shanghai him. The mission came near being successful, Morley barely intercepting Waddell as he was ready to swing into an eastbound Pullman.

After that Morley did everything but handcuff Waddell. He had a wonderful influence over the pitcher when with him. This was so complete, that one bright scribe at the time accused Jim of having a "hypnotic eye." But let him close this in slumber, and "Rube" was pretty certain to do the disappearing act. It was only a question of time until Waddell would make his permanent getaway.

This happened on June 1, or rather between the hour of sunset on that day and the dawn of June 2. As I recall the incident, he had been billed to pitch a double-header the following day.

Connie Mack had won the day.

While Morley regretted losing Waddell, they do say that Jim immediately regained his normal appetite after having been without it for three months.

"Rube" Waddell—nobody took him seriously; everybody liked him—may he rest in peace.

L. A. MEETS POLY ON TRACK MEET.

The old rivals, Los Angeles High and Poly High clash on the cinder path this afternoon at Bovard Field. It will be the first time in a number of years that they have met in a track meet and the result will be watched with great interest.

Los Angeles High has the best all-around team and Poly will have little chance of beating out the blue and white squad this afternoon. Dell and Fitzsimmons will furnish some hot competition in the dashes, although Dell outclassed his Poly rival in the city meet. George and Rieve are the Mechanics' stars in the distance runs and it is in these events that Poly has a chance to grab a majority of the points. Snyder is a fairly good quarter man that will make the Hilltop one-lapers hustle to win.

BOXER MAY SOON DIE.

[BY A. P. NIGHT WIRE.]

ATLANTA (Ga.) March 31.—James Grant, a local bantamweight boxer, was taken to a hospital here tonight unconscious at the end of a ten-round contest, which he lost to John Eggers of New York City.

Eggers is held at police headquarters pending developments.

NOTES OF THE GAME.

Maggert pulled into his old-time form when he smashed out a long triple on his first trip to the plate. Harl incidentally showed a lot of speed when he scored from third on Wolter's sacrifice fly.

Johnson seems to have it in for Catcher Alexander of the Oaks. In the opening game he robbed Al of a hit and yesterday came right back and pulled a safe-looking Texas Leaguer out of the air cutting another swat off Alexander's swat column.

Murphy played a good game in the field yesterday but failed to shine at the bat. He had plenty of pep and played all over the infield even stealing a fly off the first base foul line, much to "Rube" Gardner's disgust. The kid is so fast they can't keep him down.

Young Alexander looks like one of the best catchers on the Coast. He is a hard, aggressive player, with a cool head and a great peg. The fact that Alexander was shipped to the minors upon the arrival of Sam Agnew shows just how good Sam really is. Al should worry, for he will be back in the big hedge before long if he keeps up his present pace.

"Rube" Gardner had a narrow escape from death or injury in the seventh inning. Harper was perched on first and Ernie Johnson held forth at the plate. Ernie lashed a liner four feet over first, this same liner passing within shaving distance of Rube's head. The hit was good for a triple and scored the Angels' second and last run.

Cook was the original porch-climber. In the fourth he hooked a smash off Harper's bat, saving a run, as Wolter was on third. The ball came so hard he could not hang on to it, but he recovered in good style, holding Wolter on third while he pegged Harper out at first. Again, in the seventh, he leaped high in the air, making a great catch of Page's line drive.

Bill Abstein's sore hand is getting on the well side of the ledger and the husky first-sacker will probably be back in the game by Sunday.

After seven violent swings Ryan finally connected with the ball in the last trip up for a single. In his other seven swings Ryan failed to even foul the ball.

Devlin believes in taking no chances on pitchers. At the least sign of distress he rushes four or five heavers down the foul line to warm up for relief work. This is one of McGraw's old stunts that impressed Devlin with "the safety habit."

PITTSBURGH FEDS SUED FOR DEBT.

[BY A. P. NIGHT WIRE.]

PITTSBURGH (Pa.) March 30.—A foreign attachment in a suit in assumpsit against the Exposition Park Association, owners of the Pittsburgh Federal League baseball club, were entered in the local courts today by Charles H. McSwigan, who claims the association is indebted to him for the sum of $3460 for salary and commission for selling stock.

Three local banks and the Baltimore and Ohio Railroad were named as garnishees. The Sheriff was directed to attach the leasehold and Federal League franchise and all personal property of the defendant in the hands of the garnishees. Bail to dissolve the attachment was fixed at $6920.

ROWAN SMEARED BY TEAM MATES.

[BY A. P. NIGHT WIRE.]

LOUISVILLE (Ky.) April 1.—"Jack" Rowan started for the Cincinnati Nationals in the first game against Louisville today, but was unable to hold his former team-mates, who won, 6 to 5. Weinberg's three hits, one for two and another for three bases, were factors in Louisville's run getting. The score:

Cincinnati, 5; hits, 6; errors, 1.
Louisville, 6; hits, 10; errors, 5.

Batteries—Rowan, Ingersoll, Adams and Gonzales, Von Kolnitz; Northrop, Blackwood, Baker and Severoid.

HYDRO-BULLET FIRST.

[BY A. P. NIGHT WIRE.]

ST. AUGUSTINE (Fla.) April 1.—The Hydro-Bullet, owned by Earl H. Deakin of Chicago, today won the single event scheduled in southern speed boat races, a handicap race over a fifteen-knot course.

Jane S., owned by J. Dunbar Wright, of New York, was second.

His History.

RUBE WADDELL HAD QUEER CAREER IN THE LEAGUES.

[BY A. P. NIGHT WIRE.]

George Edward Waddell, one of the greatest of pitchers, was noted nearly as much for his eccentricities as for his ability as a ball player. In the seventeen years he spent in professional baseball, he held positions with twelve teams, and, including "return engagements," had fourteen jobs. His longest term of service was with the Philadelphia Americans, where, under the watchful eye of Connie Mack, he pitched winning ball for a half-dozen seasons.

Waddell's inability to keep in condition discouraged most other managers and was indirectly responsible for his contracting tuberculosis, which caused his death. There was no better pitcher than Waddell when he was in form, but he, as well as managers and club owners, was aware of his powerlessness to resist temptation. As a result of his weakness, the largest salary he ever received was $3000 a year. That he got from the Athletics with the stipulation, it is said, that he must keep in condition.

HELD RECORD.

Waddell shared with Robert Glade the strike-out record of the American League. July 29, 1908, while pitching for the St. Louis Americans, to whom he had just been released by Mack, he fanned sixteen of the Athletics, his former team-mates.

Waddell was born in Butler, Pa., October 13, 1876. When 20 years of age—in 1896—he pitched his first professional ball with the Oil City (Pa.) team and the next year, after a brief career with the Volant College (Pa.) nine, he entered "Big League" baseball as a member of the Louisville National League team. The pace in such fast company was a little too fast for him, however, and after a few weeks engagement with Detroit, he returned to his native State and joined the Homestead team.

BACK AGAIN.

In 1899 a scout for the Columbus team recommended him and he was drafted by that organization. Next year he was attached to the Louisville club, but when the Louisville players were transferred to Pittsburgh, he went along. The American League war, a signal for a general period of players' "jumping," gave Waddell the opportunity for another change and he joined the Milwaukee club in 1900.

Waddell joined the Chicago Nationals in 1901 and pitched a few great games for the team under Jack Doyle. In 1902 he jumped the Chicago club to the Los Angeles "outlaws," but again returned to organized ball, joining the Athletics.

From 1902 to 1908 he was a star of Mack's troupe and then, showing indications of a return of his old habits, Waddell was sold to the St. Louis Americans. A flash of his famous skill helped the Browns in the great battle they made for the American League pennant in 1908, but at the end of the next season he was released to Newark. The Minneapolis club bought Waddell in 1910 and he was two years with that club. Illinois began to get the better of him and last spring he was added to the roster of the Minneapolis Northern League club.

Last fall M. E. Cantillon of the Minneapolis club sent Waddell to Texas in an effort to prolong his life. Waddell at the time considered his days as numbered and told his friends that he was soon to die.

MANY TEAMS TO RUN AT PENNSY.

[BY A. P. NIGHT WIRE.]

PHILADELPHIA, March 31.—The University of Michigan will defend her title in the two-mile national relay championship race at the University of Pennsylvania April 25, according to information received here today. Michigan won the event last year in record time.

Pennsylvania, Colby, Illinois, Kansas, State College, Princeton, Dartmouth, Cornell and Virginia will be in this race and Harvard and Chicago universities may send teams.

THE TIMES CIRCULATION FOR MARCH, 1914.

STATE OF CALIFORNIA, COUNTY OF LOS ANGELES, ss.

Harry Chandler, Assistant General Manager of the Los Angeles Times, being duly sworn, declares upon his oath that the following is a true and correct office record of the daily circulation of said newspaper for the month of March, 1914.

MARCH, 1914.		Copies.
March 1	(Sunday)	95,000
March 2		59,750
March 3		59,880
March 4		59,506
March 5		59,506
March 6		59,452
March 7		59,522
March 8	(Sunday)	94,000
March 9		59,650
March 10		59,871
March 11		59,070
March 12		59,390
March 13		59,255
March 14		59,375
March 15	(Sunday)	94,000
March 16		59,245
March 17		59,290
March 18		59,480
March 19		59,150
March 20		59,265
March 21		59,320
March 22	(Sunday)	93,000
March 23		59,186
March 24		59,090
March 25		58,900
March 26		59,010
March 27		59,070
March 28		59,285
March 29	(Sunday)	93,000
March 30		59,200
March 31		59,030
Daily average for every day of March		64,880
Sunday only, average for March		93,800

HARRY CHANDLER,
Assistant General Manager, The Times.

Subscribed and sworn to before me this 1st day of April, 1914.

[Seal] T. L. CHAPIN,
Notary Public in and for the County of Los Angeles, State of California.

A. L. Dennis, being duly sworn, declares that he is and has been for twelve years Superintendent of Circulation of the Los Angeles Times; that the above detailed statement of circulation for the month of March, 1914, is correct, and shows the circulation of The Times for each day of the month named.

A. L. DENNIS,
Superintendent of Circulation, The Times.

Subscribed and sworn to before me this 1st day of April, 1914.

[Seal] T. L. CHAPIN,
Notary Public in and for the County of Los Angeles, State of California.

The Times is the only newspaper in Los Angeles that does not make a practice of permitting agents, newsboys and dealers to return unsold copies of its issue. Neither does it misbrand or predate its editions, or inflate its circulation by printing more copies than are actually necessary to supply its patrons.

The Times' entire circulation is practically net, and it is more genuine and superior in every respect to that of any other newspaper.

Ryan Blanks Seals

(Continued from First Page.)

to the three-quarter post. With the infield drawn close in like a family reunion, Harper almost keeled Cook over with a line drive. Petey, after much difficulty, recovered his equilibrium and the ball, shooed Wolter back to third, and tossed Harper out at first. Johnson popped to Murphy.

Wolter got another hit in the sixth that doesn't show on the surface of the tabulated statistics. With two down, he beat out a grounder to Cook by a margin that was visible without the aid of spectacles. As "Red" Held called him out, there is a horrible suspicion that "Red" wasn't looking at the time.

Cook made a great one-handed stab of Page's liner in the seventh. Petey having performed his little part, Harper hit a single to the opposite side of the field. Johnson then stepped in front of the film in a prominent manner, scoring Harper with a triple out where Ted Kaylor earns his daily wage. Metzger fanned to his own great chagrin, while Boles did some very good chagrining on his own part when he went out on an inglorious grounder to Killilay.

RYAN SINGLES.

Desiring to add humiliation to injury, Ryan singled in the eighth. Fearing that Jack might gum up the bases, Maggert forced him at second. Harl then further simplified the situation by getting himself picked off first. Moore was entombed on a grounder to Cook.

Regarding the last half of the ninth—there wasn't any such thing.

The score:

OAKLAND.	A.B.	R.	B.H.	S.B.	P.O.	A.	E.
Quinlan, lf	4	0	1	0	3	0	0
Middleton, cf	4	0	0	0	0	0	0
Kaylor, rf	4	0	0	0	0	0	0
Gardner, 1b	3	0	0	0	11	0	0
Murphy, 2b	3	0	0	0	2	2	0
Cook, ss	3	0	0	0	3	5	0
Hetling, 3b	3	0	1	0	1	1	0
Alexander, c	3	0	0	0	4	0	0
Killilay, p	2	0	0	0	0	3	0
*Coy	1	0	0	0	0	0	0
Totals	30	0	2	0	24	11	0

*Batted for Killilay in ninth.

LOS ANGELES.	A.B.	R.	B.H.	S.B.	P.O.	A.	E.
Maggert, cf	4	1	1	0	4	0	0
Moore, 1b	4	0	0	0	11	0	0
Wolter, rf	3	0	1	0	4	0	0
Page, 2b	3	0	0	0	5	2	0
Harper, lf	3	1	1	0	1	0	0
Johnson, ss	3	0	1	1	1	2	1
Metzger, 3b	3	0	0	0	0	3	0
Boles, c	3	0	0	0	2	0	0
Ryan, p	3	0	1	0	0	1	0
Totals	28	2	5	1	27	9	1

SCORE BY INNINGS.

	1	2	3	4	5	6	7	8	9	
Oakland	0	0	0	0	0	0	0	0	0	—0
Base hits	1	0	0	0	0	0	0	1	0	—2
Los Angeles	1	0	0	0	0	0	1	0	x	—2
Base hits	1	0	0	1	0	0	2	1	x	—5

SUMMARY.

Three-base hits—Maggert, Johnson.
Two-base hit—Wolter.
Sacrifice hits—Wolter, Page.
Runs responsible for—Killilay, 2; 5 hits; 31 at bats; Ryan, 0, 2 hits, 28 at bats.
Struck out—By Killilay, 4; by Ryan, 3.
Hit by pitched ball—Harper.
Umpires—McCarthy and Held.
Time of game—1h. 30m.

COAST LEAGUE STANDING.

Club—	Won.	Lost.	P.c.
Portland	2	0	1.000
Venice	1	1	.500
Los Angeles	1	1	.500
Oakland	1	1	.500
San Francisco	1	1	.500
Sacramento	0	2	.000

CURES FIRST

When you MUST have treatment, let me show you that I am far more interested in curing my patients than in merely getting my fees.

Chronic Diseases, Blood, Nervous and Skin Troubles, Piles, Fistula and other conditions of Rectum, Varicose Veins, Deformities, Rheumatism, Kidney, Bladder and Prostatic Troubles, Constipation.

Pay as Able

In cases I accept I say "make your own terms." Free examination whether you take treatment or not. Write, if unable to call.

Hours: 9 to 4; 7 to 8. Sunday, 9 to 12 only.

L. F. BLEAZBY, M. D.
316½ S. Spring St., Los Angeles, Cal.

Are they bathing beauties or Zebra girls?

There seems to be some doubt on this point, but there is no argument as to the class of these luscious damsels who score a hit, all by themselves, in "The Honeymoon Express," now at the Majestic Theater.

Up and Down Broadway.

PINOCHLE AND UNCLE TOM WILL KEEP TOWN ALIVE.

BY GARDNER BRADFORD.

ONCE again the fistic fiends battled valiantly and well for Will Wyatt, and now, after saying "I told you so," he finds that he has enough ill-gotten lucre to go trout fishing the balance of the week.

The only thing that is worrying him is the permit that is necessary for the "Uncle Tom's Cabin" company's brass band to parade the streets.

"Do you guarantee it is a good band?" asked the commissioner when Wyatt made his plea, and the manager of the Mason hesitated long enough to suggest a doubt and then spoke ardently for the permit. I am not certain whether he got it or not.

Incidentally, I understand that there will be no tangoing between the acts, but coon shuffling is permissable.

This Uncle Tom promises to be an event. It will be one for the company, and for Los Angeles, for like Shakespeare and medicine, it is something which none of us ought to be without, at least once in a while.

Of Shakespeare we have already had a surfeit, but Uncle Tom will appeal from another angle. They tell me if it is hot there will be real ice for Eliza to escape on. Otherwise, gas stoves will be used, painted to look like ice.

The big stunt seems to be the devising of proper apparatus to send Little Eva comfortably to Heaven. You see, the soul-raising machinery the show caries was never designed for a heaven as high in air as that at the Mason will have to be, so Eva's transmigration is going to be a transcontinental affair by comparison.

And the Majestic is to return the courtesy extended this week by the Mason and stay dark, and with the Morosco again in the hands of the picture men, Uncle Tom ought to get along famously.

The real opposition will be "Auction Pinochle" at the Burbank, but as this will be the first production in English, it will not be known until Sunday whether it is a regular show or not.

I am inclined to believe it will be one, though, for even the actors laugh, and that is a good sign. To be sure, when I blurted into rehearsal the other day it was to find May Mooney in tears, but that was merely because she can't get that German roll the way Herr Phillipp does it.

It is to be regretted that Morosco doesn't give a public rehearsal, for said Phillipp is some actor, and if you give him time, he acts the whole show through for you, and puts it all over the regular players.

I like him best as the Russian dancer, the part which Winifred Bryson is to play. I say this without meaning anything against Winnie, who ought to be adorable in the part, but she can never do it as Phillipp does.

So Harry Woodruff is coming to the Orpheum next week. I suppose that means that the women will crowd the place, in order to get a line on the chap who more than a dozen times was reported engaged to Anna Gould.

Funny no one discovered that Al Shean was the greatest comedian in the country until he was cast for the principal role in "The Girl Behind the Counter," which is coming to the Morosco shortly.

Shean was here with "The Candy Shop" and did very well indeed, but to have become a star while he has been loafing doesn't sound reasonable.

For once, sugar and kindness have been of no avail. Jerusalem, the mule who threw Mark Twain into the Sea of Galilee, absolutely refused to buck at the Hippodrome yesterday.

Doc Carver made a great speech, telling how Twain rode by the sacred sea, how Jerusalem suddenly rushed to the water's edge and catapulted the humorist into the brine, and then added "Jerusalem will now show you how he did it."

Jerusalem, with Two Feathers on his back, came on stage, but that was all. He blinked and tried to kiss Doc. He even went to the edge of the tank and took a long, luscious drink. That was all, and no amount of persuasion would make him repeat history.

Will Harry Bonnell please write or 'phone? Important.

POLY IS BEATEN BY HOLLYWOOD.

Poly High's baseball team suffered the first defeat of the season when the Hollywood High School team beat them, 5 to 4, yesterday on the latter's diamond. It was only practice game, and the Mechanics did not use their full strength, trying out a couple of second-team twirlers, while Able, their heaving star, took it easy on the bench.

The Washington-street school team outhit their opponents, but a weird bit of catching by Critchley lost the game. His pegs shot all over the field, allowing the winners to steal five bases, besides running wild on hits. Smith played a great game for Poly, while Karsten showed well for Hollywood both on the field and at the bat.

The score

Poly, 4; hits, 11; errors, 3.

Hollywood, 5; hits, 7; errors, 3.

Batteries:

Poly—Stansbury, Copeland and Critchley.

Hollywood—Forbes and Heeb.

WISCONSIN MAKES MONEY ON FIGHTS.

[BY A. P. NIGHT WIRE.]

MILWAUKEE (Wis.) April 1.—The State of Wisconsin has been enriched to the extent of $10,000 by the 5 per cent. tax levied on the receipts of the various license boxing clubs in the State, since the new law governing boxing contests has been in force. With the boxing season only half over, Walter H. Liginger, chairman of the Boxing Commission, said today that the total return to the State from this source will amount to almost $20,000 at the end of the season. There are now twenty-two boxing clubs in the State, licensed under the law.

CLABBY FAVORITE OVER BILL MURRAY.

[BY A. P. NIGHT WIRE.]

SAN FRANCISCO, April 1.—Jimmy Clabby of Hammond, Ind., and "Fighting Billy" Murray of Sacramento, finished their training today for their twenty-round bout at Daly City, just outside San Francisco, Friday night. Tomorrow they will do only enough work to keep their muscles limber. Clabby is down to 153 pounds. Murray has put on weight since his last bout and is a little heavier, but both will weigh in under the middleweight limit of 158 pounds with ease, and both are in tip top condition. Bettors have made Clabby a 2 to 1 favorite, but predictions are that the marke will ease off.

Finally Settled.

VARSITY BOAT RACE TO BE ROWED IN MORNING.

[BY A. P. NIGHT WIRE.]

SAN FRANCISCO, April 1.—The pistol's crack that will send the varsity crews of the Universities of California and Washington and Stanford University sweeping down the Oakland estuary Saturday, April 11, will be heard at 10 o'clock in the morning. It was definitely announced tonight that the parleys between the three universities, occasioned by California's insistent demand that the race be rowed in the afternoon because of more favorable tide conditions, had closed with the Blue and Gold deferring to the wishes of Stanford and Washington.

The agreement was reached last night, announced Capt. Philip P. Clover of the Cardinal crew. Everything, he said, had been satisfactorily settled. A. W. Ambrose, student adviser at Stanford, representing Graduate Manager R. W. Wilcox, conferred last night with Capt. Dick Shaw of the California crew and Graduate Manager Donald. The result of this conference was that California gracefully receded from its position.

Had this difficulty not been adjusted there was a probability that Washington would not come South, as a race in the afternoon would have precluded the northerners making their boat and getting back to their studies within the period allowed them by the faculty. Graduate Manager Ralph A. Horr of Washington will send varsity and freshman crews.

KID AUTOISTS TO HAVE ORGANIZATION

An organization was effected this week which will be known as the Junior Racing Association of America, with E. H. Pendleton as honorary president, Earl Cooper as honorary vice-president, and active general manager, and Walter M. Brown, active secretary and treasurer.

The organization, it is stated, is for the purpose of fostering juvenile racing and mechanical endeavor and will have its headquarters in Culver City, which was the scene of the recent junior Vanderbilt races, and will have branches in all the large cities of the country. All the young cyclecar enthusiasts in Los Angeles and suburban towns have signed up as members of the new organization and have agreed to abide by its rules.

The Junior Racing Association of America will exercise authority over juvenile auto races somewhat in the same way that the Amateur Athletic Union guards the interests of the young amateur American athletes. The organization, it is stated, will have the moral and financial support of prominent local automobile men and all the professional racing drivers.

STANFORD TO MEET L.A.A.C. TONIGHT.

Basketball will be brought back on the scene tonight when the Stanford and L.A.A.C. fives meet in the club gym. Advance reports credit the Stanford boys with a great team bound together by powerful team play and carrying several clever goal heavers. They finished second in the intercollegiate league up north, losing only one game during the league schedule.

The L.A.A.C. five needs no mention, for every basketball fan knows of their splendid team and its wonderful record in the past few years. The Stanford boys will have to play their best game and even that may not swing the score in their favor.

The game starts at 8 o'clock. Ladies will be admitted and the general public also.

A.L.E.A. BILLIARD TOURNEY.

Results in eleven games played last night on the pocket billiard tournament of the A.L.E.A., at the Majestic, were scored as follows:

McCoy, 50, Lewis, 35; Davis, 50, Sullivan, 45; Belles, 50, Milburn, 38; Beebe, 50, Lewis, 45; McCoy, 50, Belles, 34; Milburn, 50, Elliott, 24; Serviss, 50, Sullivan, 31; Belles, 50, Lewis, 17; Sullivan, 50, Beebe, 38; Stahl, 50, Beebe, 46; Davis, 50, Stahl, 49. The next round is set for Wednesday, April 8.

TOO MUCH RAIN.

[BY A. P. NIGHT WIRE.]

INDIANAPOLIS (Ind.) April 1.—The baseball game between the Chicago National League team and the Indianapolis American Association club, scheduled today, was postponed on account of rain.

DREYFUSS PRESENTS SOME EVIDENCE.

[BY A. P. NIGHT WIRE.]

HOT SPRINGS (Ark.) April 1.—Barney Dreyfuss, president of the Pittsburgh National League club, arrived here tonight, accompanied by Ellis G. Kinkead, an attorney, to present documentary evidence tomorrow in support of injunction proceedings against Federal League agents and against their counter charge that organized baseball is a trust and its contracts illegal.

Mr. Dreyfuss brought players' contracts and a copy of the agreement between National League clubs which the court ordered him to procure.

MORE CRABBING.

[BY A. P. NIGHT WIRE.]

CHICAGO, April 1.—Robert B. Ward, president of the Brooklyn Federal League club, arrived in Chicago today to settle the Pitcher Seaton case with Charles Weeghman of the local club. Seaton probably will be returned to Brooklyn, according to the promise made Ward when he entered the league, or he will be retained by Chicago and the Ward club given several players in his place, it was said.

Actual photograph of a Hallet, Davis & Co. piano sold here for $235, on terms of $25 cash and $7 a month. Ordinarily these pianos bring at least $450. I have two more fine Hallet & Davis upright pianos in the store that I'll sell for the same price and on the same easy terms. We are selling out to quit business here. I'm going back to Oregon. I have also many other handsome uprights, famous makes, brand new; some for as little as $115 and even $95. Old ones for a mere song.

A. H. EILERS, Eilers Music House, 344 S. Broadway.

News.

FIGHT TALK AROUND TOWN.

Welling and Ketchel Depart for North.

Azevedo May Get Match with Joe Welling.

Al Norton Still Dickering with Gunboat Smith.

BY DE WITT VAN COURT.

Both Babe Picato and Joe Welling were around town yesterday looking and feeling fine and dandy after their fast twenty-round contest.

Welling bore no marks from the tough contest and the only mark that Babe had was a slight cut over one of his eyes that he got during the last round of the contest.

There is some talk of matching Picato and Joe Azevedo and Joe Mandot and Joe Welling, but a better match would be between Joe Mandot and Picato and Welling and Azevedo.

Picato and Mandot are about the same size and weight and as both are very clever boxers, in my opinion, it would be best to match them and Welling and Azevedo.

MONEY TALKS.

Jimmie Rowan, manager of Azevedo says that he will give Charlie White $1000 and a side bet of $5000, if White will agree to meet Azevedo in a twenty-round contest on the Coast.

Let Joe meet Welling first and prove that he is as good as Rowan claims and then he will be entitled to a return match with White.

Welling was the surprise of the Los Angeles boxing fans and was the talk of the town yesterday. He did a lot more than was expected of him and then some.

In the first place he made the weight easier than was expected and entered the ring in excellent condition.

The fast pace he set at the start was the cause of quite a lot of comment among the knowing ones, and it was considered poor judgment on the part of his advisers in his corner, as it was his first twenty-round contest.

But as it turned out, it was better for him than any thing that could happen at this time of his boxing career, for the simple reason that he will know in the future that he can set a fast pace for the full distance and keep it up.

VERY COOL.

He is a cool and willing boy and anxious to learn all he can and will take every advantage of his chances.

He was more anxious to win Tuesday night for the sake of his father and mother than for himself, and repeatedly said as he came to his corner: "If I can win this fight and send word back to the old folks, I will be the happiest boy in the town."

Joe, Larnie Litchenstein, Johnny Schiff and Steve Ketchel left for San Francisco yesterday to help Clabby train and to witness his fight with Murray Friday night, but they will all return shortly after the contest.

Al Norton, who is matched to meet Gunboat Smith some time this month at the Vernon arena, received a big sendoff by the fans when he was introduced.

Billy McCarney, his manager, is the most confident man in the country that Norton can win the heavyweight championship from the "Gunner" and will make little out of the contest even if Al should win.

McCarney's gameness cannot help but be admired for the concessions he has made to land this match.

He has turned down several good offers from the McMahon brothers of New York to meet some heavyweight in that city. He also has an offer of a $1000 guarantee with the privilege of 25 per cent. to meet Jack Dillon in Kansas City on the 27th inst.

Another offer from Philadelphia to meet Battling Levinsky in a six-round bout, with two round-trip tickets from Los Angeles, a 25 per cent. of the house and a guarantee that there will be at least a $6000 house.

This is proof that Norton is well thought of in the East.

Norton has made good every time he boxed away from home and should be given the chance to try.

When Jim Jeffries first started out of this town he was laughed at by many of the fans and ridiculed from every standpoint. But he became the champion later and had the laugh on many who took no stock in his ability.

The same thing was said of Solly Smith, who later won the world's featherweight title when he defeated the great little colored boxer, George Dixon.

Frankie Neil, Jim Corbett, Jimmie Britt and Willie Ritchie, all had the same experience up in San Francisco, still they all won championships in their class, and Abe Attell could not even get a four-round contest in his own town when he started. But he broke away and became the greatest little featherweight champion the world ever had since George Dixon was in his prime.

THE NEXT ISSUE OF

The National Sunday Magazine

SUNDAY, APRIL 5th

The issue of April 5th is unusual in its scope and variety—FICTION—SCIENCE—SPECIAL ARTICLES—POETRY, etc. Here are some of the offerings of this high-class, educating and entertaining magazine.

Good Times and the Business Ducking

Editorial

By Judge Elbert H. Gary

Chairman of the Board of Directors

United States Steel Corporation

Our editorial page has become standard. It is devoted to sane views of important questions handled by the most prominent authorities. Judge Gary, whose fingers are continually on the pulse of our nation, is perhaps better equipped than any other man to speak on matters of vital importance. He tells why our business prosperity is so frequently and seriously interrupted — why, with our great and growing wealth, our resources and superior advantages, we are not more continuously prosperous—and more WHYS.

The Great Serial the Prince of Graustark

By George Barr McCutcheon

Illustrated by R. F. Schabelitz

The preceding installments were highly amusing, but they were only preliminaries. The real fun commences in the installment to be published in this issue. The undaunted and self-satisfied Blithers is literally shaking hands with himself. He has thrown out a gilded net and to him Prince Robin of Graustark is as good as landed. He plans a wonderful ball in honor of the Prince, the novel feature of the evening to be a sparring match between two famous prize fighters. Everything is ermine and velvet in his mind—when the unlooked-for blow falls. Maud, his pride and joy, rebels and flatly refuses to meet the Prince. A "stunning" situation to the Blithers family. It leaves you impatient for the next installment.

The Invitation of the Sea

Prose Poem

By Marguerite O. B. Wilkinson

Here might be the answer to "What Are the Sad Sea Waves Saying?" An invitation to partake of its strength-giving, evil-denying, bracing gifts; an invitation for the weary toiler, for the pompous rich, for the old, for lovers, for little children. Its inspiring message is like an invigorating dip in the sea.

Occult Phenomena and Common Sense

Article

By H. Addington Bruce

Illustrated by H. L. Drucklieb

Whether or not we believe in occultism, this weird and uncanny subject is always fascinating. We learn here that physical research has been useful to medical science, that hypnotism, crystal gazing, etc., have their value in bringing back health to victims of nervous breakdowns. Some things are also explained away that many of us have puzzled and wondered over.

The Troubles of Two Working Girls

Story

By Helen Van Campen

Illustrations by Horace Taylor

There is nothing "high-brow" about this story. It's a mixture of slang and chorus-girl sauciness, but the result is so droll and entertaining that we indorse it as a chaser of the "blues."

Confessions of a Washington Lobbyist

Lo, the Poor Indian!

When a reverend doctor, a prominent millionaire financier and others of unscrupulous character form an association for the mental and spiritual uplift of the North American Indian, everyone applauds. No one thinks of looking for an Ethiopian in the woodpile, unless it be a clever lobbyist. Even the President has the wool drawn over his eyes. This Washington lobbyist is so sharp that his find, in the form of an innocent-looking bill about to be passed by Congress, places the association completely under his thumb. The slice he receives to keep his tongue in his cheek enables him to retire from the work of lobbying.

The Little Nun

Poem

By Charles Hanson Towne

Beautiful and touching verses about a little sister who crept out on the convent stairs to hear the robins sing.

Places Not on the Map

By Thomas L. Masson

They are Girlville, Faketown and Terrortown—never before chartered and yet immediately recognized.

The Cover Design is a humorous drawing by Charles A. MacLellan. When a man gets his face all lathered ready for a shave and finds his razor has been used as a hatchet or some such implement, what do you suppose is going to happen to the guilty little son? The expression on both the father's and son's faces are wonderful.

Remember the Date Sunday, April 5th

WITH THE

Los Angeles Times

SHEEN OF GEM[S] GIRL TO H[...]

Mrs. Lena D[arling]

RUSH OF SKYSCRA[PERS] FIRST DAY

FAME COMES TO HIM IN DEATH.

Magnet of Old.

SHEEN OF GEM DRAGS GIRL TO HER DOWNFALL.

Mrs. Lena Darling,

Who was arrested in this city yesterday charged with the theft of a large amount of jewelry from a San Diego family which had endeavored to befriend her.

THE lure of the bright lights, the sheen of a hundred gems and the wealth these promised, overcame the intention of Lena Darling to walk the straight and narrow path, according to the allegations of the police. They arrested her yesterday on the advice of the Chief of Police of San Diego.

She is charged with having stolen several thousand dollars worth of jewels from her benefactors and employers, Dr. and Mrs. William Martin. Some of the jewels taken were found on her when Detectives Boyd and Carroll arrested her at an East 7th-street rooming-house, where she had registered under her proper name a few hours before.

This is not an initial offense for Lena Darling, who is a husky young woman, barely out of her teens. Just a year ago, April 1, she was arrested on a white slave charge. She was brought here at that time from Tacoma by Charles White, and at the conclusion of the trial was sent to Whittier.

Her release from the school of correction about four months ago was followed by marriage, according to her statement. Why her husband failed to take care of her she did not explain. She states that she is well able to take care of herself.

The police declare that she was for a time on San Francisco's Barbary Coast. Not long ago she was brought to the attention of the San Diego physician and his wife, who, out of sympathy and in the hope of securing a complete reformation, employed her as a domestic in their home.

She worked four days and then disappeared Monday night while Dr. and Mrs. Martin were visiting friends. When they returned they discovered that their charge had disappeared, and also most of the jewelry. In the list were a number of diamond stickpins, diamond solitaire rings, brooches, necklaces and other trinkets, worth almost $5000.

Some of Mrs. Martin's clothes were also gone, and when the arresting officers found Lena she wore the finery of her mistress. Some of the jewels she had placed in pawn, and the detectives, with the pawn tickets, located a number of the pieces. She still had much of the property as well as about $80.

At the Central Station she refused to discuss her past, declaring it was no one's business. She was very positive in her assertion that she doesn't give a whoop what they say about her. She said she hoped the news wouldn't spread all over the country and reach relatives at Riverside. She will be returned to San Diego today on the warrant of the police of that city.

Going Up.

RUSH OF SKYSCRAPERS FIRST DAY IN MONTH.

PROSPECTIVE builders flocked to the City Hall yesterday, giving the officials of the building department a run such as they have not experienced in many months.

Representing W. G. Kerckhoff as owner, Architects Morgan, Walls & Morgan made application for a permit to cover the construction of a $400,000 addition to the present Kerckhoff building at Sixth and Main streets. The new portion of the structure will extend from a point midway between Main and Los Angeles to the latter thoroughfare, and will have a frontage of 150 feet on Los Angeles street. It will be eight stories. Plans have already been completed and work is to be begun at once.

John R. Thomas applied for a permit to construct an eight-story hotel at the northeast corner of Fourth and Olive streets. The cost of the building is given at $210,000. Plans for the contemplated hostelry have been prepared by J. M. Cooper and J. J. Cornwall. The former, in describing the project last night, declared that the structure would contain 250 rooms and that it would occupy a ground area of 87x120 feet.

Another important building development coming to light yesterday was the fact that application would probably be made within a few days for a permit to cover the construction of the $1,000,000 structure projected by the Commercial Fireproof Building Company for the northwest corner of Fifth and Spring streets. This magnificent block, a perspective of which was published exclusively in The Times, on December 13, last, will be 120x155 feet in size, and twelve stories high. Parkinson & Bergstrom, the architects, have just completed working plans for the improvement.

Unique.

FAME COMES TO HIM IN DEATH.

CHIN WRITES ONLY CHINESE WILL EVER PROBATED.

Simply and in His Own Tongue, Celestial Succeeds Where Many White Men Have Failed—Document Regarded by Lawyers as One of Most Unusual Ever Filed.

Chin Yuk was one of many Chinese who worked hard, lived frugally and was not known outside of the circle of his friends and business acquaintances until he died, when lo, it was discovered that he had become famous. The way of it was this.

Chin Yuk accumulated a fortune of $700, which was in cash. He had no family, and desired that his brother, Chin Dok, should have the estate. So Chin Yuk, who knew no English and was therefore ignorant of the law of the alien land where he had worked and lived, drew up his will in the Chinese language.

How many intelligent white men have drawn up their own wills and because perhaps they knew some law were over-cautious and verbose, the documents failed the test of the Probate Court. But not so Chin Yuk. The will he drew was hard and fast, and stood the test of Judge Rives's rigid rules. It was admitted to probate yesterday.

But because Chin Yuk drew his own will and it was admitted did not make him known to fame. Rather it was the fact that his was the first will written in Chinese that has been filed in any Probate Court in the United States and been passed on by a probate judge.

Judge Rives does not know of an exception, and Attorney MacGowan, who handled the matter for Chin Dok, who speaks no English, says he has every reason to believe the proceedings are unique in the history of American jurisprudence.

Proof was made of the genuineness of the will by Chinese witnesses through interpreters. Wong Wing Hing, the petitioner, was appointed administrator because of Chin Dok's ignorance of the English language. Wong Wing Hing is a native son and speaks English fluently.

Peanuts vs. Popcorn.

[Indianapolis News:] Popcorn or peanuts—which is the favorite gastronomic consolation or resource of young America in its hours of sadness or gladness? Peanuts, it seems, have a large majority of the votes, for 20,000,000 bushels of peanuts are produced annually as against only 1,000,000 bushels of popcorn. But together these delectable delicacies are headliners at the 1000 amusement parks and 1500 county fairs of the United States. Popcorn has now also found a market, it is said, on the boulevards of Paris.

Smile for Your Teeth's Sake.

DO YOU know that your teeth need fresh air just as much as any part of your body? Then smile if you have good teeth and smile because it is good for your teeth. It gives them a chance for the cleansing, renewing, growing power of ozone.

Every woman must know that a smile radiates light over her entire face and makes her gloriously beautiful—if her teeth are good and properly cared for. Good teeth give her the courage to smile, and a smile adds charm to an already charming face and makes one forget the plain features and hopeless coloring of a homely face.

Have you the courage to smile? Have you forgotten that your teeth are one of your greatest beauty assets and neglected them until they are yellow and possibly decayed? Remember that teeth are perishable and easily flawed and repay you measure for measure for either your care or neglect.

Begin today. Go to a reliable dentist and make arrangements to have him examine your teeth every six months. If this means the sacrifice of luxury you must still go. A tiny cavity can be filled painlessly and cheaply—and a filling in time may save your tooth. Don't fear a toothache that is brought on from work in the dentist's chair. Visit him twice a year and he will do the rest.

KEEP YOUR TEETH CLEAN, for clean teeth never decay. Use a peroxide to disinfect the mouth and lips and allow no soreness to persist in either place.

The teeth must be brushed with some cleansing and disinfecting preparation three times a day, preferably after every meal. If you eat a lunch before going to bed, be sure that you cleanse your teeth thoroughly for any food left on the teeth ferments and produces decay. Here is a good tooth powder for daily use. It is called:

Smile

If you have good teeth and smile because it is good for the teeth.

Camphorated Chalk.

Camphor gum—One ounce.
Precipitated chalk—Five ounces.
Pulverized orris-root—Three ounces.

Add a few drops of alcohol to the camphor, then the other powders and sift three times through silk bolting cloth.

WOMEN'S WORK, WOMEN'S CLUBS.

BY SYDNEY FORD.

Not many years ago, when Los Angeles had an annual flower show in the old Hazard Pavilion, I met there a Chicago florist who was intently studying the arrangement of flowers. He offered this criticism:

"You have such an abundance of flowers here in California," he said, "that you make the mistake of using them too lavishly. You crowd too many blossoms in a bouquet. Now this," and he picked up a single cluster of roses and buds, "is a bouquet in itself."

I thought of this yesterday as I sat in the Ebell Clubhouse and listened to the programme provided by the drama section. Three subjects were discussed by as many speakers, any one of which would have made one full programme, and the crowding together of so much excellent material in one morning gave one mental indigestion.

Just the presentation of either play or the discussion led by Mrs. Maynard—who was left only a scant ten minutes for what was really the cream of the whole thing—would have been ample material for an entire programme. As it was, half of us were sitting on pins and needles of apprehension and impatience during the reading of the second play, because we were so sure that the discussion, to be led by the instructor, would be tremendously shortened or cut off entirely. This tendency to crowd too much into a single session is confusing, and, it seems to me, falls short of the aims of a department. Since we have Mrs. Maynard at but one meeting a month now, I for one am jealous of the time absorbed which she should fill.

Ebell Election Board.

Miss Bess Osborn, clerk of the Ebell Club, was sharpening pencils yesterday preparatory to election day. Next Monday three members of the election board will be balloted for. The board of directors of the club will then appoint two more and the time will be ripe to put up petitions for your favorite candidates. I hear the name of Miss Laura Paxton most favorably mentioned for recording secretary and Mrs. J. T. Fitzgerald, the first vice-president, seems in line to succeed Mrs. William L. Jones. However, there's no use guessing—elections are mighty uncertain things.

Stanford President Coming.

It was announced at the spring tea, given at the Alexandria by the Stanford Women's Club last Saturday, that Dr. John C. Brenner, who has just been made president of Stanford, will be in Los Angeles April 11 and will be entertained at a dinner at Hotel Clark, to be given by Stanford men and women in Los Angeles. Miss Donna Amsden is president of the club and there are more than 500 graduates and former students of the university in Southern California.

Daughters of Confederacy.

Harry Todsner of the Los Angeles Military Academy will lecture before the John H. Regan Chapter, U.D.C., this evening at the Golden apartments, No. 1130 West Seventh street. His topic will be concerning his travels around the world and also on ancient history. In addition there will be several good musical numbers.

Cosmos Club Meets.

Yesterday was charter day at the Cosmos Club and a very entertaining programme was given by Miss Dora Holmes, who read Jerome's play, "The Passing of the Third Floor Back," and Lady Gregory's "The Rising of the Moon." Miss Esther Rhodes also contributed some delightful harp solos to the programme.

"The Passing of the Third Floor Back" is one of the religious dramas of the age and was given at the First Congregational Church the other Sunday evening in place of the regular preaching service, by Miss Blanche Coolidge of New York, who is one of the leading interpreters of modern literature. She presented a specially-adapted version of this modern "miracle play," the scenes of which are laid in a London lodging-house for the higher middle classes, into the midst of whom comes The Stranger, who mingles with them and creates by His presence a new atmosphere, in which they catch the Christ spirit.

Woman's Million Club.

Frank Tyrrel will speak on "Annexation and Consolidation" before the Women's Million Club next Friday afternoon at 2 o'clock in the Blanchard Music Hall.

Metaphysics and Literature.

Miss Theodora Borglum announces a new series of interpretations of literature from the metaphysical point of view, beginning yesterday with Walt Whitman and his poetry. Next Wednesday morning her subject will be "The Holy Grail," and the following week she will discuss the philosophy of life in the literature of today. April 22 she will speak of the message of Tagore, the Nobel prize winner of India, and on April 29 on "The Idylls of the King." These interpretations will be given at the metaphysical library in the Black building at Fourth and Hill streets.

Curator Called North.

Mrs. Ada Henry Van Pelt, curator of Ebell drama section, was absent from her post yesterday for the first time this year, having been called to Oakland by the serious illness of a sister.

LAURA JEAN LIBBEY TALKS HEART TOPICS.

When They Don't Speak—A Good Disposition.

"I am bound by the old promise;
What can break that golden chain?
Sweet love words you leave unspoken
Add but sharpness to my pain:
Do you think because you fail me
And draw back your hand today
That from out the heart I gave you
My strong love can fade away?"

The man with a good disposition is more to be prized than gold or rubies.

The girl who sets her heart and hopes of happiness upon a sulky lover should do a little bewaring, take caring! If she marries him, she is more than apt to have matrimonial storms ahead of her. Where the son is the only boy of the family, he is pretty sure to want his own way, and usually gets it. When he finds a sweetheart he is rather apt to think that his word is law with her as well.

Lovers' quarrel is the result, if she is a girl of spirit. Without ado, he picks up his hat and makes for the door. He may present himself to take her to a ball as scheduled the following evening, but from the moment they leave her home and until they return again they do not speak. Each has a wretched time, although they try to conceal it from observing eyes. When he parts from the girl at her door, simply raising his hat as he turns away, the young lady is more wretched than she would let him know for the whole wide world. He may sulk for a week, a fortnight or a month before returning, gradually, to his normal state of good nature.

To go about with him constantly, yet never speaking, is a trial which should make a lasting impression upon a girl. It does not take much thinking to figure out that he would be up to the same pranks after marriage. A husband in a home who can speak, but won't speak, nor can be made to speak, would break down feminine nerves of steel. A glum man at the table or in the boudoir is a trial almost beyond endurance. He comes in from business, freshens up a bit, and seats himself at the table. There is no incentive to linger over the dinner. It is hurried through. Without a word he rises from the dinner table and makes for the living-room. Barricaded behind his newspaper, he sits like a stoic, while the hand of the clock travels round from 7 till 10. Without so much as a word he throws down his papers, rushes off to his room. If this performance is kept up a month, no wonder wives of such men grow weary, long to go off on a trip to see a schoolmate, anxious to break away from the irksome loneliness, to get what mirth, laughter, pleasure, might be found elsewhere. Wise is the girl, who can tell by a lover, what kind of a husband he is going to make. If they have spells of not speaking, when love is supposed to be at its height, then a girl should weigh carefully whether or no it would be well to wed such a lover unless he reformed.

MISS LIBBEY'S REPLIES TO YOUR LETTER.

All's Well That Ends Well.

Dear Miss Libbey:

I kept company with a young man for four years. He seemed to think lots of me, until last summer, when he quit me entirely and began going with other girls. While with them he was always very polite to me, but would never ask to come to see me. Suddenly he asked if he could come back to see me again. I said he could, and he has been coming twice a week since. Do you really think he loves me, and should I return it? L.

No doubt he broke off to understand his heart better—to find out for himself if "absence makes the heart grow fonder" or "teaches that it is easy to forget." The other girls did not prove as interesting to him as you did—so it was natural that he should return. All is well that ends well.

She Should Tell Her Husband.

Dear Miss Libbey:

I am a married woman—for three years. A young man I talked to before marriage, and who went away at that time, has come back. He insists that I should treat him like I did before marrying. He always calls when he knows very well my husband is at work. Should I ask him to stay away? L. V.

The wife who holds the love and respect of a good husband has no use for a viper who would enter her garden of Eden to ruin it. You should tell your husband all about it. You do very wrong in allowing him to call when your protector is absent—or at any time.

A Jealous Hubby.

Dear Miss Libbey:

I am a young married man. My bride is an attractive brunette, 20 years old. Before marriage she dressed in dark, modest brown or black suits. Now she has bought a flaming-red dress, a hat with a big red feather, and carries a red leather bag. Everyone turns to stare after her—which I resent bitterly, and which she courts and is pleased over. Men try to flirt with her and even follow her home and write notes to her. They all think she is the kind of woman which she is not. We have commenced to quarrel fiercely. I want her not to wear that dress. She vows she will. Would I not be justified in burning that red dress, which is the cause of all my trouble? Please say something in your column to bring her to her senses. PETER B.

Talk to your bride gently, kindly, asking her to discard the dress which has brought you such torment. If she loves you (and of course she does) she will consent rather than see you unhappy over it. She will look equally as pretty in a dress you approve of. Don't scold her—persuade her between kisses.

LAURA JEAN LIBBEY.

DEMOCRATS ARE ANXIOUS.

Members of the County Central Committee Join in Request for Big Meeting.

For the purpose of agreeing upon a candidate for the office of postmaster for this city, members of the Democratic County Central Committee have joined in a request that the entire County Committee convene next Saturday morning at 10 o'clock, at Symphony Hall, 232 South Hill street. The name of the candidate selected at this meeting will be transmitted to the Postmaster-General.

The request that the meeting be called was presented to the chairman of the County Committee, but as he declined to act, it was decided to secure the expression of the opinion of the majority of the members of the committee and the meeting was called for that purpose.

A SKIN OF BEAUTY IS A JOY FOREVER

Dr. T. FELIX GOURAUD'S
Oriental Cream
OR MAGICAL BEAUTIFIER

Removes Tan, Pimples, Freckles, Moth Patches, Rash and Skin Diseases, and every blemish on beauty, and defies detection. It has stood the test of 66 years, and is so harmless we taste it to be sure it is properly made. Accept no counterfeit of similar name. Dr. L. A. Sayre said to a lady of the hautton (a patient): "As you ladies will use them, I recommend 'Gouraud's Cream' as the least harmful of all the skin preparations." At Druggists and Department stores

Ferd. T. Hopkins & Son, Props., 37 Great Jones St., N.Y.C.

Choicest in the Country.

FAIREST OF SOUTHLAND TO POSE FOR MOVIES.

WITH a picturesque background and children as the central feature, a motion picture will be taken next Saturday at Clifton-by-the-Sea which is expected to be one of the greatest films ever undertaken. It will tell the story of two little children in search of the elusive Kingdom of Childhood, and hundreds of the brightest, prettiest, dainty and gladsome little folk of Southern California will help to make the picture attractive.

The first portion of the film will be taken Saturday, and to make the occasion still more interesting the Rev. Baker P. Lee will address the assembled children at 1:30 o'clock. He suggests that everyone with an automobile think of the little ones who cannot get to this place unless someone takes them, and make some little heart glad. Every child is cordially invited.

The picture will be a composite cast of Southern California's finest and best, at a spot where the mountains and the sea meet. Children who wish to be in the picture should be dressed in white, light pink or blue. The principal leads are to appear in Greek costumes.

Loving cups will be given to the child having the most appropriate costume and to the most beautiful child. The person suggesting the best name for the picture will also be rewarded with a loving cup.

Special trains will be run from 12:25 to 1:30 o'clock, and it is desired to have the children at the station promptly at noon.

Miss Edith Brubaker, the story-telling girl who has been charming hundreds of children at Hamburger's, will entertain the little ones with the same stories she has been telling at the big store. Hamburger's, realizing the value of the film as an advertisement of Southern California, allowed Miss Brubaker to aid in the work.

The staging of the picture will give the children an opportunity of seeing how motion pictures are taken. Afterward, when the film is produced, they may see themselves on the screen.

Miss Edith Brubaker,

The story-telling girl, who will entertain the children at Clifton-by-the-Sea Saturday afternoon.

ELKS' NEW OFFICERS.

Impressive Installation Ceremonies Mark the Quarter-Centennial of Los Angeles Lodge.

Installation ceremonies were held last night by Los Angeles Lodge, B. P.O.E., marking the quarter-centennial of the organization of the lodge. The ceremony was conducted by John F. Howard, Past Exalted Ruler, and John G. Mott presented to Edward A. Regan, retiring exalted ruler, a handsome diamond ring on behalf of his brethren. The following officers were installed: Exalted Ruler, L. L. Broodeen; Esteemed Leading Knight, M. F. Shannon; Esteemed Loyal Knight, W. G. Salter; Esteemed Lecturing Knight, C. G. Pyle; Secretary, E. B. Lovie; Treasurer, T. Q. Hall; Tyler, H. L. Mull; trustees, H. S. Jones, C. M. Morgan and G. A. Melsing.

MANUFACTURER'S SALE OF PIANOS

The factory I represent has discontinued its agency connection with the Gilbert Piano Co., 244 S. Broadway. I was sent here to take possession of the stock consigned to this company, which I have done, and to close it out, which I propose to do in a hurry.

This stock comprises some thirty-five instruments, grands, player pianos and uprights, and includes some of the world's best makes. This sale is not for the purpose of disposing of a larger number of pianos; there are just 35 to dispose of so I can close up our business affairs with the Gilbert Piano Co., and I am going to give 35 people the very biggest, best bargains in fine pianos their hearts can wish for.

I offer these pianos and player pianos to private purchasers at discounts of from $75 to $250 each, and on easy terms at that.

NO REASONABLE OFFER REFUSED

I want to sell this stock within the next ten days, and am prepared to accept any reasonable offer from responsible people. It's up to me to dispose of these pianos quickly, and I am going to make the prices move them. They must be sold. Come and get them. The earlier you come the better the selection. Every instrument guaranteed fully.

AND HERE IS HOW THEY WILL GO

TERMS OF PAYMENT

As low at $5 monthly on uprights, and $8 monthly on player pianos.

STOCK CONSISTS OF MANY MAKES

Including new and used pianos the stock consists of such makes as the HALLET & DAVIS, CONWAY, EMERSON, SCHULZ, WEBER, DECKER BROS., WERNER, etc., in uprights, and the Marvelous VIRTUOLO, SCHULZ, WALWORTH, and other player pianos, thus assuring you a splendid choice in every way.

A beautiful high grade upright in finest mahogany, solid mahogany trusses, full brass trimmed, a piano that you will be proud to have in your home, a $600 value, is offered at $395.

At $225, you will have choice of three fancy style uprights of a fine make, two in mahogany, the other in walnut, and every one of them worth in the regular retail way not less than $375.

Four dependable uprights, splendid tone and action, fully guaranteed, and worth regularly $250; your choice at $110.

A $600 player piano at $385. Another, a $525 value at $295. The finest styles and best quality in player pianos, the kind that usually sell at $750 and $850, will go to some most fortunate buyers at savings of $250.

New uprights at $135, $165 and $195, that are worth almost twice these prices. For $245, $265 and $285, you can secure pianos of the highest quality that are worth $425 to $500.

A great bargain will be a used Chickering at $100; an equally good bargain is a used Weber at only $95. And then there is a Helmweg at $135; a used Emerson at $150; a Decker Bros., at $125; a Kenyon at $165; a used Hallet & Davis at $225. Some of these pianos have been used but a few months.

JOHN L. COTTER, FACTORY REPRESENTATIVE AT THE

GILBERT PIANO CO.

244 SOUTH BROADWAY, NEAR CITY HALL

PHONE MAIN 1812 OPEN EVENINGS PHONE A 1081

Cities and Towns South of Tehachepi's Top—Los Angeles County News.

Pasadena.

ARROYO SURVEY PARTY OUTFITS.

Mint and Bouquet Canyons Already Staked.

Wonderful Fight for Life by Weyerhaeuser.

Citizens Arrange Conference on Transportation.

[LOCAL CORRESPONDENCE.]

PASADENA, April 2.—An important beginning in what Pasadenans believe will be the logical outcome of the investigation on the part of Los Angeles county as to what the route of the proposed Antelope Valley road shall be was made yesterday, when a party of county surveyors, under the leadership of F. D. Bowlus, outfitted here for a survey of the Arroyo Seco.

Bowlus yesterday announced that the Mint and Bouquet Canyon surveys have been completed and that the attention will now be given to the Arroyo Seco. The Board of Supervisors is to decide within thirty days which route shall be chosen. Bowlus expects to have his report of all the proposed routes in before this time.

The surveyors, who left Pasadena yesterday, will work north from Oak Wylde Camp, which is at the junction of the Arroyo Seco and Dark Canyon. Another party is working south from Vincent. About ten miles hos been allotted to the former party and twenty miles to the latter.

The Pasadena Board of Trade has already urged the Supervisors to decide upon the Arroyo Seco route, and as soon as the reports of the different surveys are in and it is time to come to a decision in the matter, further requests will probably be made by that organization.

IS IMPROVING.

Good news came from the residence of Frederick W. Weyerhaeuser, the stricken multi-millionaire, last night. His condition improved steadily yesterday and in the evening one of the members of the family said:

"Mr. Weyerhaeuser is considerably stronger today than he was yesterday."

Asked if he is now considered to be out of danger, he said:

"I would not say that, for a man of his age. But he is better. Yesterday morning we did not have much hope. Now we are hopeful."

Weyerhaeuser is 80 years old and the fight he is making for life is considered by the physicians who are attending him and by the members of his family to be wonderful. Every member of the family is now at the Oak Knoll residence, where the sick man lies, and nothing that money can buy or medical skill supply has been overlooked in caring for him. Several doctors are quartered at the house day and night.

WANT UNION STATION.

At a meeting of representative Pasadenans held at the rooms of the Board of Trade yesterday morning, William F. Knight, president of that organization, announced his intention soon to ask for a conference of representatives of all the civic organizations of the city on the question of transportation. The proposed conference is occasioned by a rumor current here that the Santa Fe Railroad proposes to abandon its track through Pasadena. Neither date or meeting place of the conference has yet been decided on, but the time will be soon and it is the plan then to go exhaustively into the subject of the talked-of union station. The scheme to secure the location of such a station near the Hotel Raymond, and to secure the electrization of the Salt Lake line, will be urged at that time. Arrangements will probably be made for some concerted move on the part of Pasadena.

A petition bearing 1300 signatures and asking for an improvement of the street car service on the North Los Robles avenue and Washington-street lines of the Pacific Electric Railway Company was filed with the City Commission yesterday. It was circulated by the North Los Robles-avenue Improvement Association and is signed by property owners on that thoroughfare south of Washington street.

FOR A CLEAN CITY.

Members of the Shakespeare Club and the Women's Civic League and the girls of the Pasadena High School will in the next few days make definite plans for their Pasadena clean-up day, a week from today. On this date the city will be given a renovation such as it has never seen.

The City Commissioners are doing their part and when the morning of the 9th inst. arrives, will have all of the city garbage and rubbish wagons in hand. They will be driven through all parts of the city and residents are asked to have piles of rubbish on hand for them. The Board of Trade and the Washington Heights Club, also have contributed money and work toward the undertaking.

"We are going to make Pasadena more than ever a city beautiful," said Mrs. A. L. Hamilton, one of the most enthusiastic workers, yesterday. "Of course, we can't go into people's yards and plant flowers, but we are going to keep right after it until they do it themselves."

BRING ANY OLD THING.

A committee was appointed yesterday, which will take full charge of the White Elephant, which will be one of the chief attractions at the County Fair to be given at the Hotel Green on the 17th and 18th inst., as a benefit for the Charitable League, the Pasadena Children's Training School, The Scripps Home for the Aged and the Pasadena Day Nursery. This committee is composed of Mrs. Albert Sherman Hoyt, Mrs. Howard Huntington and Mrs. A. Steven Halsted, of this city, and Mrs. Hancock Banning of Los Angeles.

The White Elephant will be an inter-city affair and residents of both Los Angeles and Pasadena are requested to send in anything that may to them be a white elephant, as a ready sale for it may be found.

DISCUSS POLES.

At a conference yesterday between the City Commissioners, E. H. Mulligan, manager of the Pasadena branch of the Southern California Edison Company, and C. W. Koiner, manager of the Pasadena municipal light department, plans were looking toward the removal of unnecessary poles in the city.

The commissioners expressed their desire that the city lighting department, the Edison Company and the telephone company, make arrangements to use one set of pole, but a difference of opinion arose as to what poles in that event should carry the wires and no definite action resulted.

A CHANCE FOR LIFE.

Dr. B. O. Coates of No. 221 North Euclid avenue, surgeon of the Receiving Hospital, performed an unusual operation at the Pasadena Hospital last night. He removed the spleen from Angel Grossi, aged 26, an Itilian who lives at No. 1644 Wilton place, Los Angeles, and who was run over by a heavy motor trunk, one wheel of which passed over his abdomen. He has a good chance to recover.

The accident occurred late in the afternoon on North Michigan avenue. Grossi was accompanied by his employer, John W. Pulchro of Los Angeles. He attempted to leap onto the truck and fell under the wheels. He is unmarried.

CONDITION IMPROVES.

J. W. Pitzer, who was struck by an automobile driven by Ralph W. Waters last Saturday night, and who is now in a serious condition at the Marengo-avenue Hospital, was reported to be better last night.

No charge has been brought against Waters. He appeared before Police Judge McDonald last Tuesday and was fined for speeding, for which he was arrested later the same night, but Judge McDonald did not then go into the matter of the accident at all, as he felt that to be a separate matter, for which, should there be any prosecution, a later cnarge would be brought.

All kinds of small gifts for prizes. Wigwam, 61 N. Euclid.—[Advertisement.

Hotel Vista del Arroyo, Pasadena.—[Advertisement.

NEW RAILWAY PLANS.

South Pasadena Awaits Action of Pacific Electric in Electricizing the Santa Fe Track.

[LOCAL CORRESPONDENCE.]

SOUTH PASADENA, April 1.—Electricizing the Santa Fe Railroad from Pasadena to Los Angeles is the latest suggestion for solving the traffic problem between these two cities and also of getting around the difficulty of repairing the bridge of the Pacific Electric company over the Arroyo Seco.

From unofficial sources it has been found that the officials of the Pacific Electric are not in favor of repairing their old bridge, as it has been found by their engineers that the damage caused by dynamiting during the storm was so great that it would have to be rebuilt entirely before it could be made safe for travel. This would incur too great an expense for a temporary structure, which is to be abandoned as soon as the "Shorter Short Line" is completed.

The Santa Fe Railroad has a large bridge over the arroyo near the site of the Pacific Electric bridge, which was only slightly damaged by the recent storms, showing the bridge is in stable condition, and it would be ideal for the Pacific Electric.

Running through trains by way of Fullerton is a much better and shorter way for the Santa Fe, as there are fewer heavy grades, a lesser number of bridges, and the gain in time is considerable. As a part of this route is owned by the Southern Pacific, it is not improbable that an agreement can be reached whereby the Pacific Electric Company can electricize the Santa Fe tracks through South Pasadena in exchange for the part of the tracks to Fullerton.

The trade would be of material benefit to this city, as the Santa Fe would make the best "short line" yet suggested, and it would also bring through service to the western part of the town, also the removal of the steam road with the elimination of all the dangerous grade crossings would be a great improvement.

Special Coronado excursion April 4th.—[Advertisement.

Riverside.

STRIKES TERROR TO OPERATORS.

Tourist in Religious Frenzy Wields Iron Bar.

Son Required to Sit in Jail With Demented Man.

Alleged Y.M.C.A. Thief Held on Felony Charge.

[LOCAL CORRESPONDENCE.]

RIVERSIDE, April 1.—The local office of the Western Union Telegraph Company was terrorized last night by the antics of George E. Olmstead, a well-to-do citizen of Auburn, N. Y., who, according to his son, has been acting queerly for several days and who grew so violent last night that the police were compelled to take him in charge. Today he was placed in a padded cell in the County Jail.

Olmstead, who with his son, Robert, has been touring the State by automobile since November 1, reached the city last night. His first appearance was at the Police Station, where Officer Worcester was alone at the time. Brandishing an iron bar, Olmstead displayed a Western Union Telegraph check for $100, and demanded that it be cashed.

The son managed to get his father to the Western Union office, where the same tactics were pursued and the women operators were thrown into a panic of fear. The police were informed of the situation and Olmstead was placed behind the bars as a safety measure.

The son passed an uncomfortable night with his father, who insisted that he keep him company in the City Jail. During the night the younger man submitted to various indignities at the hands of his father in order to pacify him if possible. The boy's hands were tied by the deranged man, who sought to prevent the lad's leaving his side.

This morning a priest was summoned at the request of Olmstead, who set a pail of water before his son for his breakfast, declaring it was holy water. On the arrival of the priest, however, his good offices were spurned. Olmstead's mania seems to take a religious turn. He declares in his mania that he has located the spot where Jesus Christ was crucified.

Olmstead is well connected in the East and relatives have started West in response to telegrams to look after him. The son left this afternoon for Los Angeles, where the family has relatives.

HELD ON FELONY CHARGE.

Theodore Shepherd, alias Marked, who is wanted from one end of the State to the other on the supposition that he has been guilty of the numerous thefts reported by Young Men's Christian Associations, was bound over to the Superior Court by Justice Ellis today. Shepherd is facing a felony charge, as a result of the theft of a watch from a local Y.M.C.A. locker, from which some cash was taken at the same time. His bonds were fixed at $2000.

BANK CASHIER RESIGNS.

Stanley J. Castleman, cashier of the First National Bank and for more than twenty-eight years connected with the institution, has tendered his resignation as an officer and director. The resignation is accepted with general regret. Mr. Castleman will be located nearer the coast on account of the health of his family, although during the next few months the bank will have the benefit of a part of his time on special work.

SENTIMENT OPENS PURSES.

The movement for the purchase of the historic Rubidoux ranch and the restoration of the old ranch-house, has attained considerable momentum. The sum of $850 has been pledged, and the subscription paper has been left at the Chamber of Commerce for signatures. Interest attaches to the proposal because the place is said to have sheltered Gen. John C. Fremont, the pathfinder, although its associations with the Rubidoux family constitute the strong appeal to sentiment. The sum of $5000 is desired for the purchase and rehabilitation of the property as a tourist attraction.

THE LONG TRAIL.

I. N. Freeman, a local mail carrier, has just finished a walk of 90,000 miles. This is the estimated distance traveled during the twenty-five years the carrier has been employed in the service, the quarter-century having just been completed. During this time, Freeman says he has delivered more than 300 tons of mail, comprising practically 5,000,000 pieces.

Coronado is the home and center of Society.—[Advertisement.

TWO BODIES FOUND.

[LOCAL CORRESPONDENCE.]

FRESNO, April 1.—The efforts of the hundreds of men who have been dragging the upper San Joaquin River since Saturday night were rewarded late yesterday afternoon when the body of J. E. Burgess, construction superintendent of the San Joaquin Light and Power Company, was found in a deep pool with the aid of grappling hooks. A deputy coroner is in the mountains and will bring the body to Fresno in the morning. The body of Mrs. Percy Marks arrived here early this morning. Those still missing as the result of the automobile plunging off the suspension bridge Saturday night are: L. N. Peart, general superintendent of the power company, and Percy Marks, the company chauffeur.

The most wonderful place for an outing—"Hotel del Coronado.—[Advertisement.

CHILD FATALLY BURNED.

[LOCAL CORRESPONDENCE.]

SANTA MONICA, April 1.—Rhoda Monson, 3-year-old daughter of O. F. Monson, owner of a garage at Tenth and Oregon avenue, was possibly fatally burned this afternoon while playing with matches. The tot was alone for a short time and, in some unknown manner got hold of the matches. She evidently lighted them. In another instant her thin muslin dress caught fire. Though the flames were quickly extinguished, there were extensive burns on the chest. Dr. Fielding administered first aid and then took the little sufferer to St. Catherine's Hospital. The head nurse said tonight the condition of the little patient is critical.

Pomona.

BATTLE OF THE CLOUDS TO INITIATE SPEEDWAY.

[LOCAL CORRESPONDENCE.]

POMONA, April 1.—The committees for the "Battle of the Clouds" announce that arrangements have been made for four film companies to have representatives with moving picture outfits on the scene of the festivities here on Friday and Saturday and these will take pictures of the aerial and land maneuvers and of scenes enacted at the big speedway ground-breaking meet.

The speedway proper will be ready for the first big California Grand Prix race here on September 9 in the Admission Day celebration. The special cars loaded with the paraphernalia from the Martin aeroplane plant will arrive here early tomorrow and the planes and equipment will be put into shape for the meet Friday afternoon.

Several of the officers from the United States Aviation School at San Diego will be present at the demonstration of the electric bomb-throwing from the airships during the "Battle," and it is stated that one of the men will fly to Pomona from San Diego in one of the army aeroplanes and may compete in some of the events of flying.

The Chamber of Commerce will provide 2000 chair seats and 7000 bleacher seats on the site of the new Pomona Speedway at the celebration here on Friday and Saturday, when thousands of visitors are expected from all parts of Southern California to witness the aviation stunts by Glenn Martin and his associates.

In addition to the mock battle which will be carried on by the attacking aviators armed with electric bombs against the ground forces of squads of militiamen from Co. D attempts by the airmen will be made to break former altitude records both with and without passengers. Martin plans to take aloft with him four men in his new scout cruiser and will go for a new record. The judges for the different events will be the three army aviators from San Diego.

The programme will open at 2:30 o'clock on Friday with the official ground-breaking ceremonies for the new Pomona Speedway. Then will follow an aerial parade led by Glenn Martin with Mrs. Paul Derkum. An aerial race between the Martin army scout machine and Martin tractor for five miles is next on the programme, followed by maneuvers by Co. D; a demonstration of wireless telephony from the air will then be given, an army scout machine being used for this event.

The featured "Battle of the Clouds" will follow, and then Miss Tiny Broadwick wearing a Martin life-vest will leap from an aeroplane 2000 feet above the earth and land safely by the grand stand. The closing exhibition will be air stunts by Glenn Martin, Charles F. Willard and Ignatius Semonlouk.

The Saturday afternoon programme will comprise an aerial parade with passenger-carrying feats, aerial races, a series of wireless demonstrations in the air, the military maneuvers, a repetition of the "battle," and the demonstartion of the life-vest by Miss Broadwick, and an attempt at the American altitude record.

Workmen have enclosed the grounds in canvas eight feet high, a la wild-west show.

The fort has been constructed at the Martin factory. Mines have been dug in the field and there will be every evidence of real warfare during the programme. The military squad from Co. D are practicing for the action in defending the fort and are being given precautional directions.

Capt. Homer Duffy and the officers of Co. D. N.G.C., are starting an active campaign to add at least twenty names to the membership of the company before the first of May, in order to have a full quota eligible to draw State pay at the annual encampment and maneuvers which will be held about the first of August. It is necessary for militiamen to have been members of the company for three months before they are eligible to draw pay for service. Stockton and San Francisco are making bids for the next encampment.

Warm, sunshiny days and moonlight nights at Coronado.—[Advertisement.

Santa Barbara.

CHIEF PUT ON FIERY GRILL.

RELATES ALLEGED CONFESSION OF ACCUSED CLUBMAN.

Defendant Says He Talked of Another Woman to Police Head. Immense Crowd Tries to Horn In. Milk Commission to Hold Conference with Medical Society.

[LOCAL CORRESPONDENCE.]

SANTA BARBARA, April 1.—That George Phillips confessed to Chief of Police Ross his alleged all-night escapade with Neva Benedict, was the first new feature of the Phillips trial today. Chief Ross followed Miss Benedict on the stand, and in his testimany swore to the confession. He was put through a fiery grilling, but was unmoved.

The trend of the cross-examination disclosed the nature of the defense, an alibi, and the confession will be explained away by showing that when Phillips was referring to one woman the Chief mistook him as meaning another, the Benedict girl. The defense has twenty-one witnesses under subpoena, many of them persons of prominence in this county and Ventura.

There was a free-for-all scramble for seats in Judge Crow's courtroom today. Two hours before court convened this morning men and women filled the courtroom, and by 10 o'clock the crowds of morbid spectators overflowed into the corridor. Men and women fought to get nearest the door, where just the faintest suggestion of sounds from the witness chair were audible. One woman fainted in the crush and was carried away.

The hearing during the day was illumined with legal clashes between attorneys, the first coming immediately following Assistant District-Attorney Schauber's opening statement, when the defense demanded that the prosecution amend its information and state but one offense, instead of forcing the accused on trial on three distinct charges. The court sustained the information.

The recital of Neva Benedict, upon whose testimony it is expected by the prosecution to convict Phillips of contributing to her delinquency, was one sordid story of infamous relations which she alleges existed between them. Delicacy was thrown to the winds and the young woman applied common street terms, while the crowds leaned forward gaping with interest.

MILK COMMISSION.

The State Milk Commission, affiliated with the State Board of Health and the California Medical Society, is to hold a conference at the Santa Barbara State Normal School Tuesday, April 14. Much interest centers in the coming gathering, as an effort will be made to interest the commission in pasteurization, and start a movement looking to enactment of pasteurization laws for California similar to those of New York. The visit of Nathan Straus of New York to Santa Barbara on his pure-milk campaign has aroused the city to the need for more drastic milk laws.

REPUBLICAN GAINS.

Today's registration totals show continued Republican gains. The figures are a dismay to the Progressive element, which has boasted it would be able to whip Santa Barbara county into line for Johnson. Even in the city, where the Progressive leaders were loudest in their boasts, the Republican gains have forced them to silence. The totals this afternoon are: Republicans, 2954; Democrats, 1554; Progressives, 1189; Prohibitionists, 347; declined to state, 754; Socialists, 315.

GETS A PENSION.

Mrs. A. G. Loomis, for forty years with the Western Union, and for the last twenty-five years manager of the Santa Barbara office, resigned today, and retires on a pension. During Mrs. Loomis's term as manager she has built up the business to its present volume, and has sent and received messages for some of the foremost men of the globe. Among the keepsakes are little gifts of recognition from Presidents and princes.

"Hotel del Coronado" the Home of real enjoyment.—[Advertisement.

Long Beach.

BALLOTERS BACK WINDHAM'S NAME

REPUBLICANS ARE ENTHUSIASTIC OVER CANDIDACY.

Old Guard Organization Indorses Former Mayor for Congress—More Tourists at Beach Than Ever Before—Humble Ranchman Becomes Millionaire Through Legacy.

[LOCAL CORRESPONDENCE.]

LONG BEACH, April 1.—That Charles H. Windham, who last night was induced by hosts of friends to become a candidate for Congress, will be enthusiastically supported by Long Beach voters and will be backed by the Republican Club of Long Beach, was the declaration today of men prominent in political life here.

The now famous Republican birthday mass meeting, held here recently, places this city in a position to successfully name the candidate for Congress, and Windham was declared to be the man. The Long Beach Republican Club will be called in session in a few days by the president, Henry P. Barbour, at which time the club will probably indorse the candidacy of Windham.

The former Mayor of Long Beach in a characteristically modest statement, today said he would not seek to place his name before the voters at the primary unless the Republican voters of Long Beach indorsed his candidacy.

MORE TOURISTS.

That there have been more tourists in Long Beach during the past six months than there ever were before in a like period was the declaration today of Ben M. Scott, commercial agent for the Salt Lake Railroad. He shows figures, which prove his assertion. The tourist business of his road showed a gratifying increase in the number of eastern and northern people coming here during March over any other year.

Commercial Agent M. Schademeyer of the Southern Pacific also had good news along the same line. His road carried more persons to Long Beach during March than during any other March. A heavy colonist movement West has begun, he says.

BECOMES A MILLIONAIRE.

Godfrey Marti, a ranchman of Signal Hill, yesterday delved in the soil for a bare living. Today he is one of the heirs to a fortune in Nebraska, valued at more than a million dollars. Marti was notified that by the death of his sister, Mrs. Mary Williams, of Omaha, he becomes part possessor of many hundreds of acres of valuable farming land and town property near Davis City, Neb. Marti left today for Nebraska to claim his portion of the estate. Funeral services for Mrs. Williams are to be held in Davis City Sunday.

TO CATCH WHALES.

Capt. J. D. Loop, modern whaler and owner of a line of ferry launches operating in these waters, intends to build a specially constructed vessel to cost $3,0000 for whaling purposes. A factory for the reduction of the oil of the California gray whale and also of the sperm variety which drift here will be constructed. Capt. Loop thinks that a conservative estimate of the number of whales that may be ensnared in a season is 100. There are plenty to be seen in the channel now, he says.

NEWS BRIEFS.

Long Beach building permits for March exceeded that of any other month this year by a gratifying margin. The figures for last month, however, are behind those of last March, which was a phenomenally heavy month in building. A total of $249,884 was spent for building in March, while a year ago the total was $430,990. By a coincidence, the number of permits issued during the first nine months of the fiscal year, are the same as for the same period last fiscal year.

Coronado Agency, 334 Spring St.—[Advertisement.

—men will be interested to know what is correct to wear this season

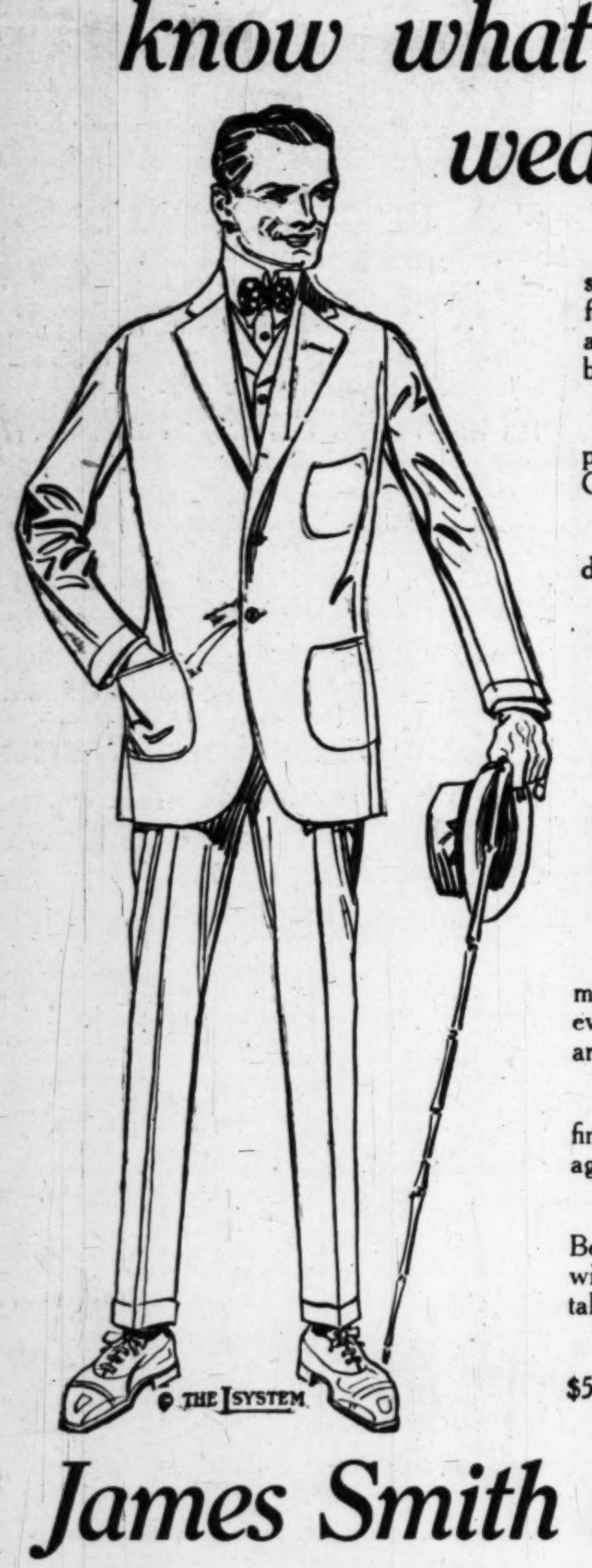

Clean cut simplicity is the indication of Spring styles for men. In suits the coat is usually body fitting, a little narrower in the shoulders, shorter and with long roll, natural lapels. Trousers will be worn with the "kick back" effect.

The cloths are very refined and neat, principally solid colors, others in neat pin stripes. Browns, Grays and peculiar mixture effects are very smart.

No man should fail to inspect our wonderful display of

Benjamin and "L" System Clothing

There isn't a single good woollen pattern, model or color you won't find represented here — every one guaranteed on any basis you ask—they are all the kind we can guarantee without fear.

The biggest man as well as the smallest will find his size, and the younger man or the middle aged man will find a model "made for him."

The season's styles are best exemplified in the Benjamin & L System garments—an inspection will prove this statement to be more than a mere talking point.

See the suits at $20, $25, $30, and $35 up to $50.

James Smith Co., On Broadway —at 548-550

Happenings on the Pacific Slope.

Development.

SEES A REVIVAL IN SHIPBUILDING.

Redfield Says Our Merchant Marine Is Picking Up.

Thinks It May Soon Regain Its Former Prestige.

Asks Owners to Imitate the Great Lakes Example.

[BY A. P. NIGHT WIRE.]

TACOMA (Wash.) April 1.—That the American merchant marine is returning to its former prestige at the rate of about 8 per cent. a year was asserted today by Secretary of Commerce William C. Redfield at a luncheon given in his honor at the Commercial Club today. Mr. Redfield had been urged by other speakers to use his influence to have obnoxious shipping laws repealed, and in reply asserted that the need would be best met by American brains and gradual development, not by legislation.

In support of his statement he cited a number of recent inventions, which he believed would greatly aid in developing American shipping. He declared that American firms can build ships as cheaply as any nation, provided that vessels are built on a standardized plan. Sketching the growth of shipping on the Great Lakes, the Secretary added:

"I do not think we will succeed on the ocean till our need is severe and our shipbuilding is highly specialized as it is on the lakes. Since 1910 there has been a 25 per cent. increase in American shipbuilding, and it looks to me like a permanent growth with a gain of a little over 8 per cent. per year."

Secretary Redfield arrived from Seattle shortly after noon on the steamer Kitsap and was welcomed by a delegation of local business men headed by Gov. Lister. Tonight he was the guest of honor at a banquet at the Commercial Club.

BLAME "TYPHOID CARRIER."

State Health Board Investigates Epidemic, Which Broke Out After a Big Dinner.

[BY A. P. NIGHT WIRE.]

SACRAMENTO, April 1.—All the available sanitary inspectors of the California State Health Board, including Dr. Wilbur F. Sawyer, director of the State Hygienic Laboratory, have been ordered to Hanford, Cal., to investigate the source of an epidemic of typhoid fever. Between fifty and seventy-five cases have been reported by the county health officers of Fresno and Kings.

The epidemic broke out following a dinner attended by about 150 Hanford citizens.

The health board investigators are working on the theory that the food or drink served was contaminated by a "typhoid carrier," working either in the kitchen of the hotel where the dinner was served, or as a waiter. The milk and water supplies of Hanford are being investigated by Dr. Sawyer and Milton T. Ross, field sanitary inspector for the health board.

DIGGS'S COMPANION CLEARED.

Oakland Plumber Declared Not Guilty After Less Than Half an Hour Consideration by the Jury.

[BY A. P. NIGHT WIRE.]

SAN FRANCISCO, April 1.—It took a jury less than half an hour in the Superior Court today to find Paul A. Bott, an Oakland master plumber, not guilty of a charge of criminal assault preferred by Miss Ida Pearring. Bott, with Maury I. Diggs, former State Architect, and Walter Gilligan of Sacramento, was accused by the girl of an attack on her in a hotel in this city, New Year's Day.

Diggs, already under sentence of two and a half years in the penitentiary on a white slave charge preferred by Miss Marsha Warrington of Sacramento, and Gilligan will appear in the Superior Court for trial April

CUT IN PHONE RATES.

Postal Telegraph Company Files a New Low Schedule for Long-Distance Service in Northwest.

[BY A. P. NIGHT WIRE.]

SEATTLE, April 1.—The Postal Telegraph Company, which has begun to give long-distance telephone service, filed at Olympia with the Public Service Commission a schedule of rates that makes a deep cut from those of existing rates.

The cities to be connected by Postal telephone wires are Seattle, Spokane, Tacoma, Ellensburg and Portland.

The new tariff charges $1 for a five-minute conversation between Seattle and Portland, as against $3.65 by the other lines, and $1.50 for a ten-minute talk, as against a rate of $6.65.

OREGON POISON MYSTERY.

Officials Say Methodist Minister May Not Have Been Man for Whom Death Was Intended.

[BY A. P. NIGHT WIRE.]

BAKER (Or.) April 1.—Owing to the fact that the Rev. Frank Hopkins was absent from his home in Richland when it was discovered that poison had been placed in the food supply of his family, county officials are working on the theory that it may not have been the minister for whom the poison was intended.

"We have nothing as yet to indicate who attempted to poison the family," said Dist.-Atty. Goodwin today.

"We have been working on the case since last week, when the poison was discovered."

Mrs. Hopkins says the peculiar flavor of the salt and baking powder in her larder led her to take samples to a Richland physician, who pronounced it poison. An analysis is being made by the State Bacteriologist.

Rev. Mr. Hopkins, pastor of the First Methodist Church of Richland, was a witness before the last county grand jury in a case which was the outgrowth of his pulpit denunciations of alleged illegal liquor traffic.

Arctic Expedition Postponed.

[BY A. P. DAY WIRE.]

SAN FRANCISCO, April 1.—Capt. Amundsen, discoverer of the South Pole, has postponed until 1915 the expedition to the Arctic regions he had planned to make this summer.

"MUDDLE" AT NORTH POINT.

Resident Suddenly Discovers He Is not a Citizen, After Much Political Activity.

[BY DIRECT WIRE—EXCLUSIVE DISPATCH.]

OROVILLE, April 1.—After voting for fifteen years and holding various positions of responsibility and trust, Samuel Sorensen, a well-known resident of North Point, has discovered that he is not a citizen of the United States.

The discovery has made a muddle of affairs at North Point. Sorensen was the registration deputy for the precinct, and registered nearly every voter there. Every voter will have to be reregistered.

He was further, a member of the Board of Trustees, and served as a member of the election board at a hotly contested election held there a few days ago on the question of moving the schoolhouse, and he has held various other positions of like character in North Point.

Sorensen believed that he was naturalized by the naturalization of his father. A few days ago, however, he discovered that his father had taken out first papers, but had never taken out final papers of naturalization.

TO TRY CAPT. GRIFFITHS.

Court-Martial to Convene at Seattle to Dispose of Embezzlement Charge Against Quartermaster.

[BY DIRECT WIRE—EXCLUSIVE DISPATCH.]

SAN FRANCISCO BUREAU OF THE TIMES, April 1.—Capt. Dennis P. Quinlan, acting Judge Advocate, Western Department, left this morning for Seattle, where he will be Judge Advocate of the court that will try Capt. J. H. Griffiths, quartermaster corps, accused of embezzling $8000 of government money. The court-martial will convene at Ft. Lawton, just outside the Seattle city limits, next Monday morning, and will be composed of the following officers:

Brig.-Gen. Ramsey D. Potts, commanding the Seventh Brigade at Vancouver Barracks; Col. Richard H. Wilson, Fourteenth Infantry; Lieut.-Col. John F. Morrison, Twenty-first Infantry; Lieut.-Col. John L. Hayden, Maj. Harold E. Cloke, Maj. Samuel C. Vestal, and Capts. Edward Kimmel, Clarence B. Smith, Godwin Ordway, John L. Hughes and Frank B. Edwards, all of the Coast Artillery Corps; Maj. Ralph H. Van Deman, Twenty-first Infantry and Capt. Perry L. Miles, Fourteenth Infantry.

If the accused officer should be found guilty on all the charges brought against him he could be sentenced to dismissal from the service and sentenced to five years in the penitentiary.

Capt. Griffiths is well known to many people in San Francisco, even outside the service, as he formerly was stationed at Ft. Mason as assistant to the constructing quartermaster.

GETS HIS GOATS.

Woman Is Arrested in Oakland for Refusing to Pay for Animals Imported from New Mexico.

[BY DIRECT WIRE—EXCLUSIVE DISPATCH.]

SAN FRANCISCO BUREAU OF THE TIMES, April 1.—Mrs. Mary Schuyler of Berry Creek was arrested today in Oakland on a complaint sworn to by James C. Stewart of New Mexico, who says she got "his goat" and his goats.

Mrs. Schuyler had a $1000 equity in a piece of property in Oakland valued at $1850 and Stewart had goats in New Mexico worth $1400. They agreed to trade. Mrs. Schuyler to pay the remaining $850 on the Oakland property.

The goats were shipped to Mrs. Schuyler, but when they reached Oroville all but 278 of the original 400 had died, and a veterinary told her some of the others were suffering from an incurable disease. Mrs. Schuyler refused to pay for the goats and Stewart caused her arrest.

DEATH WATCH ON "COWBOY."

Green, Who Killed Cashier Bowles of the Blythe Bank, Asks to See Accomplice Before Execution.

[BY DIRECT WIRE—EXCLUSIVE DISPATCH.]

SAN FRANCISCO BUREAU OF THE TIMES, April 1.—The death watch at San Quentin was today placed over Thomas Green, the movie cowboy, who killed Cashier Bowles of the Blythe Bank, and he was placed in the death chamber. He has asked to be permitted to speak to his accomplice, Case, before his execution, next Friday morning.

"Dry" Newspaper to Start.

[BY A. P. NIGHT WIRE.]

SPOKANE (Wash.) April 1.—Dr. Howard A. Russell, founder and general manager of the Anti-Saloon League, announced here today that a national prohibition daily newspaper would be published in Washington, in the near future. Capital of $125,000 has been assured, said Dr. Russell, and a plant has been obtained.

OPIUM CONSPIRACY.
TEN MEN CONVICTED.

[BY A. P. NIGHT WIRE.]

SAN FRANCISCO, April 1.—Seven former customs guards, a steamship watchman and two Chinese were convicted here last night of having conspired to transport and conceal opium. Harry Bradbrook, a watchman, employed by the Pacific Mail Steamship Company, was acquitted. Those found guilty were J. Gallagher, P. W. Crage, Max Miller, Elias Ellison, E. E. Barcas, C. B. Balk and J. J. Brolan, guards; Joseph McKenna, a watchman; Soo Hoo Fong, a merchant, and Tam Fai, a sailor.

AX BLOW ON HEAD FATAL.
POLICEMAN DIES.

[BY A. P. DAY WIRE.]

SAN FRANCISCO, April 1.—Rapped on the head with an ax by two burglars last Saturday night, Timothy Hefferman, a special policeman, died today of his injuries. Walter Nelson and Ray Gillogley are under arrest.

Rodent.

WHIM OF A RAT GOVERNS SCALE.

If He Stayed Away Buyer Got What He Paid For.

Had Built Its Nest Where It Controlled Mechanism.

Strange Discoveries Made in Enforcing New Law.

[BY DIRECT WIRE—EXCLUSIVE DISPATCH.]

SAN FRANCISCO BUREAU OF THE TIMES, April 1.—Whether San Francisco grocers got a pound of sugar when they bought a pound depended upon the goings and comings of a large rat that was found to have built its nest in the mechanism of the scale of a large wholesale house. Lawrence J. Dolan, sealer of weights and measures, discovered the rat's abode when he started out to enforce the net-container law. He ascertained that overweight or underweight depended entirely upon the whims of the rodent, as he absolutely governed the fluctuations of the scale.

But Dolan made also many other discoveries. It is not the intention of Dolan to make any immediate arrests, but to first acquaint all merchants with the provisions of the new law, which requires that all containers of commodities sold for human consumption must be labeled with the exact weight, number or measure of the goods.

Under existing laws Dolan and his four deputies have already confiscated and condemned thousands of short weights and measures. In one instance a butter scale was found that weighed two ounces overweight if the butter was placed on the edge of the scale and true if placed in the center.

Several hundred five-gallon milk cans were seized because they had been dented in a manner to save two and three pints to the can. Pickle barrels purporting to be four gallons were found to contain only three and a half, and sacks of sawdust and oil, sold to the city for cleaning floors, were found to contain only eighty pounds instead of 100.

THE PEACE CENTENARY.

Gov. Johnson Names Five Delegates From California to Attend Meeting in Washington.

[BY A. P. DAY WIRE.]

SACRAMENTO, April 1.—Gov. Johnson today appointed California's five representatives to attend the American peace centenary, which will meet in Washington, D. C., February 15, 1915. The meeting is for the purpose of celebrating the 100 years of peace between the United States and Great Britain.

Each State appoints five representatives. Gov. Johnson's appointments are: David Starr Jordan, Benjamin Ide Wheeler, James A. B. Shearer, president of Throop Institute of Pasadena; Bishop Thomas J. Conaty, Los Angeles, and Bishop Edwin H. Hughes, San Francisco.

TEN DOLLARS AS MINIMUM.

State Commission at Washington Decides Women Workers Should Receive This Amount a Week.

[BY A. P. NIGHT WIRE.]

OLYMPIA (Wash.) April 1.—A conference called by the State Minimum Wage Commission to suggest to the commission a minimum wage for female workers in mercantile establishments, voted unanimously today to recommend $10 a week as such minimum wage.

TRY ALLEGED DYNAMITERS.

Men Charged With Having Explosives in Their Possession During Strike Are Before a Jury.

[BY A. P. DAY WIRE.]

RICHMOND, April 1.—Thomas Mooney, charged with having explosives in his possession, and B. H. Hanlon and Joe Brown, arrested with him two months ago, were brought to trial in the Superior Court today.

The prosecution opened by stating that the men carried the explosives during the time several power stations were wrecked. A strike of electrical workers was on at the time. The defendants state that their explosives were carried for a lawful purpose.

Evidence will be taken during the week.

BAR PETTY ELECTION GRAFT.

Oroville Democrats Decide Candidates May not Offer Cigars, Drinks or Candy for Votes.

[BY DIRECT WIRE—EXCLUSIVE DISPATCH.]

OROVILLE, April 1.—There will be no cigars and no drinks—soft or hard—for men voters, nor candy nor chewing gum for women voters, if the Butte County Democratic Central Committee has its way.

In a resolution passed at the last meeting of that committee, all these time-honored practices of campaigning were placed under the ban. Kissing the babies is alone left among all the customs found effective in past years as a means of winning votes.

Not content with abolishing these methods of campaigning from their own party, the Democratic County Central Committee has issued a protocol to the County Central Committee of the other parties, asking that similar action be taken. To enforce these official declarations, a sort of candidates' union is planned, in which all shall agree that twofers, spearmint and cocktails, grape juice and otherwise, shall be declared unfair.

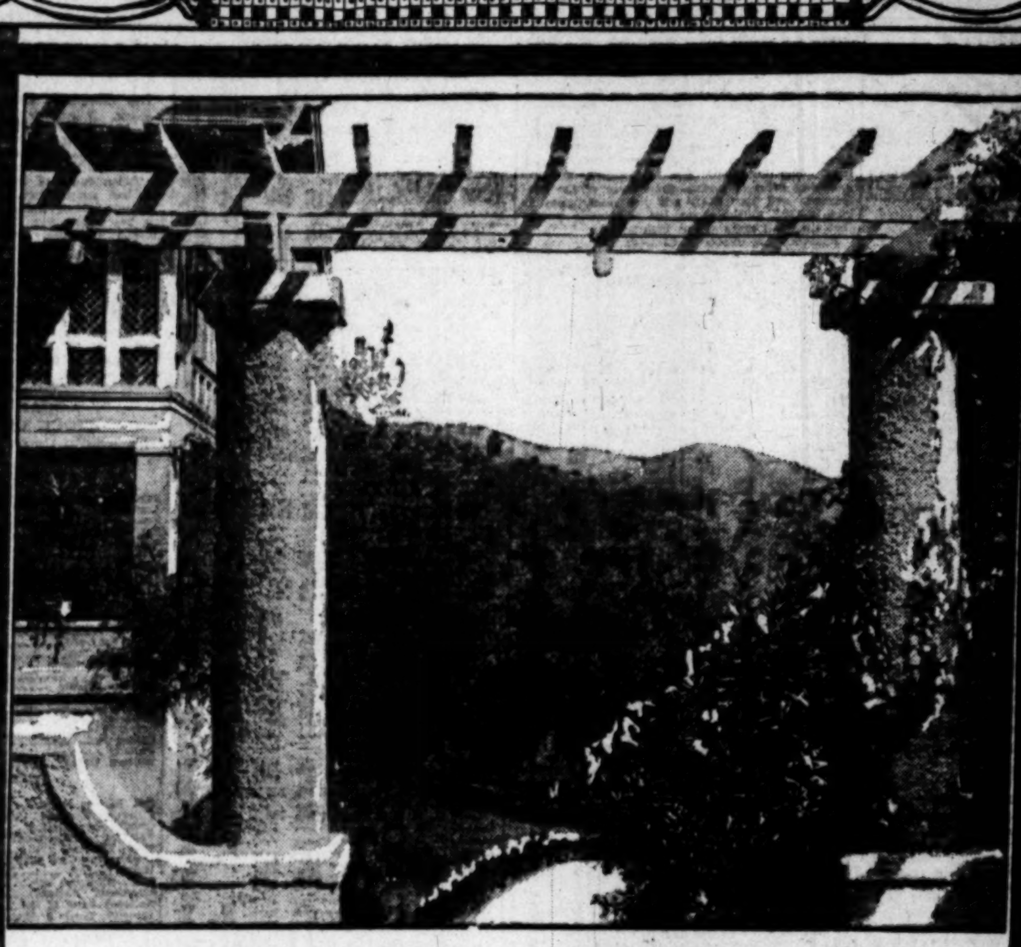

A Tramp Through the Canyons

in the mountains back of BEVERLY HILLS, with a tasty lunch served on the porch after the tramp, forms a diversion which the Beverly Hills man can offer his guests—

—out of the ordinary—and suggestive of a true California home—Beverly Hills is different, distinct, uncommon, a place of residence offering attractions that are not to be found in the ordinary suburb—

The only way to get a true line on this beauty spot is to let our Mr. Rowe take you about in one of of our autos—Call him for appointment, B. H. 569141 Meanwhile send for book describing Beverly Hills.

Rodeo Land & Water Co., Owners
1130 I. N. Van Nuys Bldg., 7th and Spring Sts.

Bountiful.

CALIFORNIA ALMOND CROP VALUED AT A MILLION.

[BY A. P. DAY WIRE.]

SACRAMENTO, April 1.—A million-dollar almond crop for California this season is the prediction of T. C. Tucker, manager of the California Almond Growers' Exchange, who has been gathering crop data for the past week.

"I believe, from early reports, that the 1914 crop of nuts will exceed that of 1912, which reached a total of 3000 tons, valued at more than $800,000," said Tucker today.

"The prospects are for a production per acre equal to that of 1912 and there will be a greater bearing acreage this year than two years ago.

"So far we have not had any report of frost damage.

"I look for a $1,000,000 crop."

Confirmed.

OIL CONTRACT AGREED UPON.

TERMS OUTLINED TO ABSORB GENERAL PIPE LINE.

Deal, Besides Involving the Transfer Bonds and Stock Permits the Present Members to Subscribe to Shares of Western Ocean Syndicate Stock at Par.

[BY DIRECT WIRE—EXCLUSIVE DISPATCH.]

SAN FRANCISCO BUREAU OF THE TIMES, April 1.—The contract advanced by the Western Ocean Syndicate, limited, of London, for the absorption of the General Pipe Line Company, has been agreed upon by subscribers of the General Pipe Line Syndicate, according to the terms outlined in a circular dated March 9. Syndicate members had until March 25 to deposit their securities with the Columbia-Knickerbocker Trust Company, and it is understood that all but one consent had been obtained up to midnight of that date, and that that was merely delayed.

The deal, besides involving the transfer bonds and stock, provides that syndicate members can subscribe to shares of Western Ocean Syndicate stock at par.

By the terms of the agreement $4,000,000 first sinking fund 6 per cent. bonds of the General Pipe Line Company underwritten by a syndicate comprising Drexel & Co., Tucker, Anthony & Co., James B. Colgate & Co., and Charles D. Barney & Co., are taken over by the Western Ocean Syndicate, together with $2,000,000, or 27 per cent. of the company's stock, which also was underwritten by the syndicate. Depositing subscribers receive on or before July 1, 1916, par and interest for their bonds, surrendering their class "A" stock free of cost, equivalent to $900, or cost for their bonds and $40 a share for their stock, the bankers under the agreement surrendering without cost their stock received as commission.

By the plan each subscriber receives 6½ per cent. interest per annum on his investments, and a profit of 11 per cent. It is further stipulated that, while the Western Ocean Syndicate has two years in which to take up and pay for the bonds, depositing subscribers will hold in the meantime a 6 per cent. bond secured by first mortgage on the property of the General Pipe Line Company, and guaranteed as to principal and interest and sinking fund by an additional guarantor satisfactory to the bankers. The class "A" stock will remain in escrow so that depositing security holders may be restored to their previous position in case of any failure of the Western Ocean Syndicate to live up to its agreement.

FOR "SUNDAY REST."

Initiative Petition Signed by Fifty-seven Madera County Names Received by Secretary of State.

[BY A. P. NIGHT WIRE.]

SACRAMENTO, April 1.—An initiative petition providing for a "Sunday rest" day was filed with Secretary of State Frank C. Jordan today. It contained fifty-seven names from Madera county. The "Sunday rest" day bill was defeated at the 1913 legislative session. To place the proposed law on the ballot to be voted on next November, approximately 31,000 signatures are required to the petition.

By the terms of the petition it would be unlawful for any officer, employee, firm, association or corporation to keep open on Sunday or to gage in any trade, business, profession or occupation for wages for more than six days a week. Exceptions are made in the case of "work of necessity" and for the benefit of the health and safety, or for amusements.

POLICEMAN SENTENCED.

Judge Denies Plea for Probation of Berkeley Special Officer Caught Robbing a Store.

[BY DIRECT WIRE—EXCLUSIVE DISPATCH.]

SAN FRANCISCO BUREAU OF THE TIMES, April 1.—Sentence of a year and a half in San Quentin Prison was meted out by Superior Judge William H. Donahue this afternoon to James Farley, the Berkeley special policeman who was caught while pillaging a Berkeley store in company with another policeman, Charles Mellor. Farley's plea for probation was denied, regardless of the testimony showing that the officer was laboring under heavy expence because of sickness in his family, and on account of his connections with the police department. Mellor is still in the County Jail awaiting sentence.

VENICE ELECTION.

[LOCAL CORRESPONDENCE.]

VENICE, March 31.—There will be an election in this city April 3 to choose two High School trustees and one grammar school trustee. After carefully considering the merits of various citizens, the Good Government League has placed in nomination Dr. J. B. Sands and W. M. Hunt for High School trustees and Dr. Byron Palmer for grammar school trustee. There is no salary attached and the nominees if elected will have to devote time and energy to meet the various matters that will come up for adjustment. It is believed that the three nominated will be elected. While none of them have sought office, they have signified a willingness to serve if elected.

Lots of sunshine at Coronado—[Advertisement.

Through "Story Land"

Over the SUNSET ROUTE

Through the new States of Arizona and New Mexico—
The Commonwealth of Texas, with its Cotton Fields and Rice Plantations—
The "Sugar Bowl" of Louisiana—
The Bayou Teche, home of Evangeline—
Quaint, Historic New Orleans: "A dash of Paris—a suspicion of old Spain—a background of Mississippi levees, and an atmosphere of true Southern hospitality."

Through "Dixieland" Double Daily Service
Leave Los Angeles 8:15 a. m. and 8:30 p. m.

SUNSET LIMITED
Every day—no extra fare.
Connections at New Orleans with Limited Trains North and East.

Southern Pacific Steamers
Leave New Orleans Wednesdays and Saturdays for New York. Fares same as all rail, and include meals and berth.

Mardi Gras Celebration New Orleans Feb. 19-24

Southern Pacific

The Exposition Line 1915
LOS ANGELES OFFICES
212 West Seventh Street
606 South Spring Street
Phones: Home 10171—Main 8322
STATION, Fifth and Central Ave.

SIMMONS' DIAMOND SHOP 442 S. BROADWAY
You Can Always Do Better On a **DIAMOND** at SIMMONS' Diamond Shop

FOOTBALL DEATH.

[LOCAL CORRESPONDENCE.]

VISALIA, April 1.—Harry L. Hunter, a well-known student of the local High School, died early this morning after a long illness, dating from injuries received in a football game several years ago, since which time his health has been failing. He would have been a member of this year's graduating class.

Special train, 2 p.m., April 4th, $4.00, San Diego and return within 7 days.—[Advertisement.

Business: Money, Stocks and Bonds—Trade—The Citrus Market.

FINANCIAL.

—OFFICE OF THE TIMES,
Los Angeles, April 2, 1914.

Bank clearings yesterday were $4,183,295.71, an increase of $192,496.98, compared with the same day in 1913, and an increase of $892,257.31, compared with the same day in 1912.

	1914.	1913.	1912.
Monday	$3,864,664.92	$3,114,244.86	$3,560,158.61
Tuesday	3,410,707.76	3,338,262.86	2,740,635.18
Wed'day	4,183,295.71	3,990,828.78	3,291,038.40

New York Money Market.

[BY A. P. NIGHT WIRE.]

NEW YORK, April 1.—Call money steady, 1¾@2; ruling rate, 2; closing, 1¾@2. Time loans steady; sixty days, 2¼@2¾; ninety days, 2¾; six months, 3@3¼. Mercantile paper, 3¾@4; sterling exchange steady; sixty days, 4.84.75; demand, 4.86.25; commercial bills, 4.84; bar silver, 58¼. Mexican dollars, 45½; government bonds steady; railroad bonds irregular.

San Francisco Silver Market.

[BY A. P. NIGHT WIRE.]

SAN FRANCISCO, April 1.—Silver bars, 58¼.

Stocks and Bonds.

MARKET LOSES EARLY VIGOR.

EASTERN RAILROAD REPORTS HOLD IT BACK.

New York Central's and Pennsylvania's Decrease of Operating Income Act as a Drag on Bull News of Commerce Commission's Early Decision—Gould Stocks Strong.

[BY A. P. NIGHT WIRE.]

NEW YORK, April 1.—Price movements today were narrow and the market possessed none of the vigor shown on yesterday's rise. News from Washington that the Interstate Commerce Commission's decision in the freight rates case would be rendered sooner than had been expected, and possibly within a month, caused a brief rise in the railroad list but the effect was lessened by the poor showing of the largest eastern railroads for February. New York Central's decrease of $3,434,000 in operating revenue for February and Pennsylvania's shrinkage in operating income of $2,816,000, were emphatic reminders of the present position of the railroads. Gould stocks were strong and active on reiteration of the reports circulated yesterday that Rockefeller interests would take over large holdings of Missouri Pacific. Railroad bonds were well held, except Rock Island collaterals, which fell 1⅛ to 36¼, a new low record. Total sales, par value, $3,090,000. United States bonds were unchanged on call.

New York Curb Stocks.

[Furnished by E. F. Hutton & Co., Members New York Stock Exchange, 118 West Fourth street, Los Angeles.]

NEW YORK, April 1.—Oil stocks were generally lower, with the market only fairly active today.

New York Bond List.

[Furnished by Logan & Bryan, Members New York and Boston Stock Exchanges, Bradbury Bldg., Los Angeles.]

NEW YORK, April 1.—Closing quotations on the bonds:

	Bid.	Ask.
Northern Pacific 4s	95⅛	95⅝
Oregon Short Line Ref. 4s	91⅛	91⅝
Pacific Tel. 5s	97⅛	97⅝
Pennsylvania Con. 4s	101	101½
Reading Gen. 4s	95⅛	95⅝
St. L. & S. F. Rfg. 4s	76	77
Southern Pacific Ref. 4s	92⅝	93¼
Southern Pacific Col. 4s	91	91¼
Southern Railway 5s	105½	106
Southern Railway 4s	74⅛	74⅝
Union Pacific 1st and Ref. 4s	93⅛	93⅝
U. S. Steel 5s	103	103¼
West Shore 4s	93⅛	94
Wabash 4s	54½	56
Westinghouse Electric Conv. 5s	94¼	95

NEW YORK STOCKS.

[Furnished by Logan & Bryan, Members New York and Boston Stock Exchanges, Bradbury Bldg., Los Angeles.]

NEW YORK, April 1.—Following were the closing and high and low quotations today:

Total sales—574,300 shares.

Money opened at 2 per cent.; highest, 2 per cent.; lowest, 1¾; closed, 1¾@2; ruling rate, 2 per cent.

New York Oil Stocks.

[Furnished by E. F. Hutton & Co., Members New York Stock Exchange, 118 West Fourth street, Los Angeles.]

Salt Lake Stock Exchange.

[Furnished by E. F. Hutton & Co., Members New York Stock Exchange, 118 West Fourth street, Los Angeles.]

SALT LAKE, April 1.—Closing bid and asked quotations:

We own and offer
SOUTHERN CALIFORNIA EDISON COMPANY
Generel Mortgage 5% Gold Bonds 1939.
Net earnings are almost three times all interest charges. Value of physical properties largely in excess of total bonded debt. Liberal amounts are annually appropriated for depreciation. Suitable for Trustees, Savings Banks and conservative investors.
Price to Yield 5.40%.
A. M. CLIFFORD & CO.
HIGH GRADE BONDS
HIBERNIAN BUILDING SPRING AT FOURTH

LOGAN & BRYAN
BROKERS
STOCKS, BONDS, GRAIN, PROVISIONS, COTTON and COFFEE.
Members all Leading Exchanges,
LOS ANGELES OFFICE, BRADBURY BLDG.
L. N. STOTT, Manager.
Sunset Main 5410. Home 10934.

Clough, Lancaster & Company
BONDS, COMMERCIAL PAPER.
507-8-9 Title Insurance Building.
Phones: Home F7355; Sunset, Main 8710.

7% Four, six or twelve months notes in amounts from $100 to $5000. These are short time obligations of a strong local industrial corporation. Recommended for safety and income. Information and financial statement on request.
FRED L. KRIEBEL,
219 California Building, Los Angeles.

Wm. R. Staats Co. Dealers in Municipal & Corporation Bonds
ALSO EXECUTE COMMISSION ORDERS IN LISTED SECURITIES
LOS ANGELES, 165 W. 4th St. SAN FRANCISCO, 465 Montgomery St. PASADENA, 65 S. Raymond Ave.

A. M. CLIFFORD & CO. HIGH GRADE BONDS 5% to 6%
HIBERNIAN BUILDING SPRING AT FOURTH

JNO. O. KNIGHT & CO.
All Local Investment Securities.
Members of Los Angeles Stock Exchange
10264 433-34 H. W. Hellman Bldg. Bdwy. 1597

TRUST COMPANIES.

TITLE INSURANCE AND TRUST COMPANY
N. E. CORNER OF FIFTH AND SPRING STS.
Issues policies of Title Insurance and Guarantees of Title. Its Assets Exceed the COMBINED ASSETS of all Other Title Companies in Southern California.

CLEARING HOUSE BANKS.

NAME	OFFICERS	
Citizens National Bank S.W. Cor. Third and Main	A. J. WATERS, Pres. E. T. PETTIGREW, Cashier.	Capital ......$1,500,000 Surplus and Undivided Profits $700,000
Farmers and Merchants' Nat. Bank Cor. Fourth and Main	I. W. HELLMAN, Pres. V. H. ROSSETTI, Cash'r.	Capital ......$1,500,000 Surplus and Profits $2,000,000
National Bank of California N.E. Cor. Fourth and Spring	J. E. FISHBURN, Pres. H. S. McKEE, Cashier.	Capital ......$500,000 Surplus and Profits $200,000
First National Bank S.W. Cor. Seventh and Spring	J. M. ELLIOTT, Pres. W. T. S. HAMMOND, Cashier.	Capital ......$1,500,000 Surplus and Profits $2,502,664.28
Merchants' National Bank S.E. Cor. Third and Spring	W. H. HOLLIDAY, Pres. J. H. RAMBOZ, Cashier.	Capital .....$1,000,000 Surplus and Profits $500,000

SAVINGS BANKS.

SECURITY TRUST & SAVINGS BANK
OLDEST AND LARGEST IN THE SOUTHWEST
SECURITY BUILDING - - - - FIFTH AND SPRING
Equitable Branch, FIRST AND SPRING

The Bank for Everybody LOS ANGELES TRUST AND SAVINGS BANK Sixth and Spring

German American Trust and Savings Bank
SPRING & SEVENTH STS. LOS ANGELES

LOS ANGELES STOCK EXCHANGE.

Union Shows Firmer Tone, Following Report that Londoners Have Arrived for Negotiations.

Union Oil stock gave evidence of a renewed strong tone yesterday afternoon on the Stock Exchange, due to the report that Andrew Weir and R. Tilden Smith of the General Petroleum Syndicate had arrived here. The close was steady at $73, with shares traded in. Comparatively speaking, the market was fair in the morning, while in the afternoon aside from the trading in Union it held little of interest. Amalgamated and Associated revealed a soft tone. There was a trade or two in Columbia Oil stock at 78 cents. A thousand Midway Northern changed hands at 18¼ cents. National Pacific was at 2¼. Off board ten shares of Producers' Transportation were reported traded in at $84. Los Angeles Investment fell off a point. The Consolidated Mines clean-up for March was about $4400, about the same as for the month of February.

LOCAL CLOSING. STOCK QUOTATIONS.

[As posted at the Los Angeles Stock Exchange, I. W. Hellman building.]

OIL STOCKS.

	Bid.	Asked.
Amalgamated	$ 79.00	$ 81.12½
Associated	39.87½	40.12½
Brookshire	....	.35
Cal. Midway	.04	.06
Caribou	1.15	....
Central	.50	.59
Columbia	.75	.80
Continental	.05	.07
Fullerton	....	4.00
Globe	.01½	.02
Maricopa Northern	.05	.06
Maricopa Queen	.07	....
Mascot	.56½	....
Mex. Pet. pfd.	....	85.00
Mex. Pet. com.	64.00	70.00
Midway Northern	.17	.21
New Penn	....	.35
National Pacific	.02¼	.02⅜
Rice Ranch	....	1.02
Traders	23.00	28.00
Union	72.87½	73.00
Union Prov.	75.00	80.00
United Pet.	75.00	80.00

BANK STOCKS.

INDUSTRIAL AND PUBLIC UTILITIES.

BONDS.

MINING STOCKS.

OIL LIST.

SALES—Morning session: 50 Amalg. at 81.00; 20 Assd. at 40.00; 1750 Columbia at 78; 1000 Mid. Nor. at 18¼; 10 Union at 72.50.

SALES—Afternoon session: 3000 Nat. Pac. at 2¼; 70 Union at 73.00.

INDUSTRIAL LIST.

SALES—Morning session: 100 L. A. Inv. at 89; 400 do. at 88; 9 do. at 85.

OFF-BOARD.

REPORTED SALES—Afternoon session: 4000 Nat. Pac. at 2¼; 10 Prod. Trans., cash, at 84.00.

SAN FRANCISCO EXCHANGE.

Goldfields Show Weakness—Ophir Breaks; Other Comstocks Soft. News from Mines.

[Furnished by E. F. Hutton & Co., Members New York Stock Exchange, 118 West Fourth street, Los Angeles.]

SAN FRANCISCO, April 1.—Goldfield stocks were a little easier than yesterday, although there were no serious losses. Consolidated sold ex-dividend 30 cents. Atlanta was down 3, Florence 5 and Jumbo 1. There were no changes in Manhattans. Comstocks were softer on the break in Ophir, which closed 32@34. Consolidated Virginia lost 2 and Union 1. During the morning West End sold to 80, but closed 83@85—up 3 points. Tonopah Extension gained 2½ points; North Star lost 1 and Belmont was unchanged. Stocks in the outlying camp list were very quiet. Conditions at Atlanta are said to be satisfactory, both in respect to the progress made and the values encountered. The development is being carried on very carefully, as the mine presents a geological study. The output of the Tonopah mines last week was valued at $272,800, a decrease of $1800 compared with the week previous. The Tonopah Mining Company declared a dividend of 25 cents per share, payable April 21 to stockholders of record March 31. This is the thirty-fifth dividend paid by the company and makes a grand total of $11,600,000 distributed. The earnings for the three months ended February 28 were $333,008. West End made a shipment for the first eighteen days of March valued at $32,655. The total output of the Tonopah camp for February was valued at $816,455.

Following are closing quotations:

Goldfield District—	Bid.	Ask.
Atlanta	30	31
Booth	6	7
Blue Bull	5	7
C. O. D.	6	
Comb. Fr.	9	10
Daisy	4	..
Dia. B. B.	5	..
Florence	35	
*Gld. Con.	140	142½
Kewana	5	6
Jumbo Ex.	31	33
Lone Star	2	3
Merger	17	18
Spearhead	3	..
Silver Pick	7	..
Vernal	..	1
Yel. Tiger	2	3
Manhattan District—		
Big Four	..	11
Dex. Union	..	1

Comstock District—	Bid.	Ask.
Con. Va.	12	13
Confidence	30	..
H. & Nor.	8	8
Mexican	110	112½
Ophir	32	34
Savage	..	2
Sierra Nev.	15	16
Union	9	10
Tonopah District—		
Belmont	765	..
Cash Boy	7	8
G. Queen	4	5
M. P. Ex.	6	7
Montana	..	100
Miz. Ex.	44	..
McNamara	..	10
N. Star	31	32
Rescue E.	13	14

*Ex-dividend, 30c.

OIL STOCK QUOTATIONS. SAN FRANCISCO CLOSING PRICE.

[BY DIRECT WIRE—EXCLUSIVE DISPATCH.]

SAN FRANCISCO, April 1.—Closing bid and asked quotations:

COMMERCIAL.

LOCAL PRODUCE MARKET.

Everything was steady and few prices changed on the local market yesterday. Egg receipts were 800 cases and a shipment of fair size was also reported from the north. Butter arrivals were normal, 34,350 pounds. The market here and in the north was steady. Northern fresh cheese sold freely and the quotations held at 16 cents. Some eastern sales were also reported. Receipts of cheese were 4250 pounds.

The demand for spuds was good and the quotation on fancy grades showed a little more firmness than for several days past. Arrivals were 1392 sacks. The call for onions was good and no further foreign onions were reported among arrivals. Sweet potatoes recovered from their weakness and brought a trifle better price than on the day previous. New potatoes sold at $2 per lug box again, having been boosted by the heavy call.

Vegetables were in good call. String beans and wax beans were very firm. Artichokes are plentiful and selling 35 cents to 50 cents a dozen, according to size. There were no new arrivals on the list.

Loquats are getting more plentiful and of far better quality which is causing the price to remain very firm. The call for berries were good and quotations stuck around 6 cents a basket for average stock.

Prices Current.

Following are jobbing quotations:

EGGS — Fresh ranch, case count, 21; candled, 24@25; Petaluma-Santa Rosa extras, 21; northern case count, 19½. Prices to the trade or for candled stock are about 3 cents higher than these quotations.

BUTTER — Creamery extras, 23 per lb.; firsts, 20; eastern, 20; country, 18; ladle, 18. Prices to the trade ...

LOCAL PRODUCE. FURTHER MARKET QUOTATIONS.

PRODUCE RECEIPTS. SAN FRANCISCO FIGURES.

SAN FRANCISCO MARKET. FRUIT, GRAIN AND PRODUCE.

Callboard Sales.

San Francisco Dairy Market.

DAILY EASTERN CITRUS MARKET QUOTATIONS.

[BY DIRECT WIRE TO THE TIMES.]

Boston Market.

[BY DIRECT WIRE—EXCLUSIVE DISPATCH.]

BOSTON, April 1.—Twenty-one cars oranges sold. Clear and cool. Market is unchanged.

Cleveland Market.

Cincinnati Market.

Philadelphia Market.

St. Louis Market.

Pittsburgh Market.

Los Angeles Market.

Citrus Fruit Shipments.

SPOT COTTON. NEW ORLEANS QUOTATIONS.

New York Cotton Market.

New York Coffee Market.

New York General Market.

New York Metal Market.

New York Dairy Market.

California Dried Fruit.

Chicago Live-Stock Market.

Chicago Dairy Market.

Industrial Pr...

"COLUMN FOR... IN THE ADVANCING ...

Large Scale...

LEMON INDUSTR... ON MARVELOU...

SANTA BARBARA, April 1.—The lemon industry has developed marvelous activity in this county. latest advocate of lemons is H. H. ..., vice-president of the Santa ... who has bought a beautiful home in Montecito, and has a large ... of men preparing the land for ...-planting. He is going about ... task on a scale seldom attempted ... literally turning under the surface of the ground to a depth of several feet, and giving every pound of ... scientific treatment to put it in ... condition for the young trees ... will be set out later in the ... Great boulders, which have ... the ground for vast ages, ... being blasted away to make room ... the new lemon orchard.

...other project carried forward on ... scale is seen on the Hayne estate at Montecito. A syndicate has ... a ten-years' lease of the ranch ... is treating the soil scientifically, ... the surface to a depth of ... or five feet, sowing a cover

crop. ... men ... syndi... fumig... treat ... ranch... lemon... ten a... trees.

The ... growe... ing ... grove ... $1000 ... more ... to th... were ... owners ... $19,000 ...

Welcome.

MAKING READY FOR IMMIGRANTS.

...BER OF COMMERCE URGES IMMEDIATE ACTION.

...bor Commission Have Not Yet ... Steps to Erect Detention ...—Quarantine Station Large ...gh for Any Vessel to Be Built. ...der Matters.

"...less we admit that we have ... mistaken on our expenditures ... harbor to date we must antici... the future by providing immedi... for our immigrants," read a re... submitted to the board of di... of the Chamber of Commerce ... by the Immigration Com...

"...is a mistake to wait until im... actually arrive before pre... for their arrival," said the re... "We further believe that un... facilities are offered for the care ... immigrants they will be un... either at San Diego or San ...cisco, and with them the ship's ... of freight."

...stating that the Harbor Com... has taken no steps for even ... erection of a detention camp or ... the report recommends that ... Harbor Commission be urged to ... construct an immigration ... with quarters therein to be ... by the officers of the Federal Im... Bureau and the United ... Public Health Service until ... time as the Federal government ... construct its own quarantine and ...ration station."

...quarantine station large enough ... for the passengers and crew ... largest steamship now afloat ... as desirable, while the an... determination of the Bureau ...igration to make no arrange... for an immigration station un... immigration begins is de... as short sightedness.

...are uniformed by by Maj. Ray... the report said, "that in case ...propriation can be made for a ... in the vicinity of Dead ... Island, that he can, when the ... enacted by Congress to widen ...channel, make a fill within this ... that will quarter both the ...tine and immigration station."

...to secure this appropriation ... bulkhead is urged by the Immi... Committee, but with the res... that it will be a year and a ... two years before the bulkhead ... filled, even if the appropria... for both the bulkhead and the ... of the channel were made

...AMA LEAGUE INVITED.

...vitation to the Drama League ... its 1915 convention in this ... to be extended by the Cham... Commerce. The league, whose ... is to create a taste for good ... has a membership of 90,000 ... women and centers in all ...ities of this country and Can...

...TO APPOINT DELEGATE.

...dent Cole of the Chamber of ...erce was authorized yesterday ... board of directors to appoint ...ate to the twentieth annual ... of the Lake Mohonk Confer... on International Arbitration ... will be held at Lake Mohonk, May 27, 28 and 29.

...WAY PETITION OUT.

...Project the Issue at San Ber...dino and Those Managing Cam... Are Hurrying Their Labors.

SAN BERNARDINO, April 1.— ... copies of the petition asking ... appointment of a Highway ...ssion and the resubmission of ... highway bond project are ... circulation in all parts of the ... and it is expected they will ... for filing with the Supervis... a week.

...ther the committee will await ... of the engineers before ... petitions is not yet deter... but it is expected the commit... be asked to order the peti... at once when they are com...

... is a disposition to hurry the ...roject for two reasons: One is ... out of the way before the ... the coming political campaign, ... to get action as quickly as ... in order that construction of ... may be at once begun. Sen... since the previous election has ... rapidly and it is believed ... issue will be readily ap... by the voters if another elec... held.

...previous issue was defeated by ... adverse vote in Redlands, ... is not expected to occur ... conditions are changing.

... for the summer. Our cafe cannot ... Quality throughout, and prices very ... up now. Broadway 506, 10509. Hotel ... and Figueroa.

DR...

COL. HO... C...

Sugges... Those ... to Secu... ment of ... pany R...

IMPER... considerab... valley wa... "Alpha," ... which has ... Holabird ... The event ... in the pre... guests. Af... splendid p... eon was s... Col. Holab... containing ... broken ag... dredge by ... thus christ...

Addresse... occasion by ... introduced ... youngest ch... irrigation ... by W. A. ... Company N... senting Wa... S. Carberry, ... Company N...

The chief ... was made by ... which he se... been done ... ceiver for th... Company. He ... of the valle... tablishing ... claim to the ... River to ... he said, were ... water users ... time. He als... to stand tog... purchase the ... that he expe... believed in it.

George Rud... Roy McPherr... west of Imper... to asparagus, ... shipments of ... ranch are at ... crates, and the ... ing the comin... will reach 175... vailing prices ... and, since pr... ley crop will ... asparagus from ... the market, ... prices will be ... crop.

The Imperial ... organization w... vance the bui... the city of Im... composed whol... its first annual ... perfected its p... with the electio... president, H. H... dent; S. A. M... Leroy Holt, tre... directors chose... and J. R. Stev... houses to be bu... nearing complet... $1800 each. A... is now available ... and the work ... pushed as fast a...

Calipatria bid... highest importan... fore it even fin... the map as a v... radius of three ... site 540 acres o... week, being pu... persons. The ... around that sect... tracts speaks we... of the coming cit...

LUMBER SE...

FRESNO, Ap... cutting season ... will open the firs... ord year is expec... time it has not be... whether all of t... will be cut or ... general scarcity o... the country. A ... Sanger this after... prepare the cam... who will enter t... middle of April. ... and Lumber Co... Shaver will open ... the loggers will ... There are many ... lumber at the m... last year. The ... Company's mills a... dera county, will ... because of the h... mountains. This ... full blast, employ... hood of 4000 men ... mill in Madera cou... this year than last, ... 30,000,000 feet.

Market.

CITRUS QUOTATIONS.

[In]dustrial Progress: Shipping and Grain—Copper Market.

"COLUMN FORWARD!"
IN THE ADVANCING SOUTHWEST.

Large Scale.

[LE]MON INDUSTRY TAKES ON MARVELOUS ACTIVITY.

[SANTA] BARBARA, April 1.—The [lemon] industry has developed [marvelous] activity in this county. [The chief] advocate of lemons is H. H. [...], vice-president of the Santa [...], has bought a beautiful home [in] Montecito, and has a large [force of] men preparing the land for [planting]. He is going about [it] on a scale seldom attempted, [actually] turning under the surface ground to a depth of sev[eral feet] and giving every pound of [soil] treatment to put it in [condition] for the young trees [that] will be set out later in the [season]. Great boulders, which have [covered] the ground for vast ages, [are] blasted away to make room [for the] new lemon orchard.

[Another] project carried forward on [a large scale] is seen on the Hayne es[tate at] Montecito. A syndicate has [a ten]-years' lease of the ranch [and is tr]eating the soil scientifically, [turning] the surface to a depth of [five] feet, sowing a cover crop, and where plows cannot go men with shovels are at work. The syndicate also has a spraying and fumigation outfit at work, and will treat every tree and plant on the ranch. Besides restoring the old lemon orchard an additional tract of ten acres is being set out to young trees.

The last lemon crop netted the growers fabulous returns. According to the packers it was a poor grove that did not return the grower $1000 to the acre, and some of the more favored orchards netted $3000 to the acre. At Carpinteria there were ten-acre lemon groves whose owners cleaned up from $17,000 to $19,000.

Santa Barbara's lemon crop was not touched by the freeze of a year ago, hence the big returns which have been received. The frostless belt extends from Carpinteria to Naples, and throughout all that district lemon planting is active. It is estimated that the present acreage will be almost doubled this spring. There are about 1000 acres to bearing lemon trees in this county. The annual crop is 200 cars.

Welcome.

[MA]KING READY [F]OR IMMIGRANTS.

[CHAMB]ER OF COMMERCE URGES [IM]MEDIATE ACTION.

[Harbor] Commission Have Not Yet [Taken] Steps to Erect Detention [and] Quarantine Station Large [Enough] for Any Vessel to Be Built. [Other] Matters.

"[Whil]e we admit that we have [been ta]ken on our expenditures [in h]arbor to date we must antici[pate the] future by providing immedi[ately for] our immigrants," read a re[port subm]itted to the board of di[rectors o]f the Chamber of Commerce [yesterday] by the Immigration Com[mittee.]

"[It is a] mistake to wait until im[migrants] actually arrive before pre[paring for] their arrival," said the re[port. "W]e further believe that un[less facilit]ies are offered for the care [of immi]grants they will be un[loaded ra]ther at San Diego or San [Francisco], and with them the ship's [valuable] freight."

[Sta]ting that the Harbor Com[mission ha]s taken no steps for even [the plann]ing of a detention camp or [station, th]e report recommends that [the Harb]or Commission be urged to [at once] construct an immigration [station, wi]th quarters therein to be [used by th]e officers of the Federal Im[migration] Bureau and the United [States P]ublic Health Service until [such time] as the Federal government [shall con]struct its own quarantine and [immigrati]on station."

[A quar]antine station large enough [to care fo]r the passengers and crew [of the lar]gest steamship now afloat [is h]ighly desirable, while the an[nounced] determination of the Bureau [of Immigr]ation to make no arrange[ments fo]r an immigration station un[til] immigration begins is de[clared a] short sightedness.

[The board was i]nformed by by Maj. Ray[mond that his] report said, "that in case [an appropri]ation can be made for a [bulkhead] in the vicinity of Dead [Man's Isla]nd, that he can, when the [channel is] ordered by Congress to widen [it], make a fill within this [bulkhead th]at will quarter both the [quarantine] and immigration station."

[To] secure this appropriation [for the bulkh]ead is urged by the Immi[gration C]ommittee, but with the res[ervation th]at it will be a year and a [half or tw]o years before the bulkhead [could be fi]lled, even if the appropria[tion for] both the bulkhead and the [widening] of the channel were made [...]

[DRAM]A LEAGUE INVITED.

[An invit]ation to the Drama League [to hold i]ts 1915 convention in this [city will] be extended by the Cham[ber of Co]mmerce. The league, whose [purpose i]s to create a taste for good [drama, has] a membership of 90,000 [men and w]omen and centers in all [parts] of this country and Can[ada.]

[TO A]PPOINT DELEGATE.

[...] Cole of the Chamber of [Commerce] was authorized yesterday [by the bo]ard of directors to appoint [a delegate] to the twentieth annual [meeting of] the Lake Mohonk Confer[ence on] International Arbitration [to] be held at Lake Mohonk, [May] 27, 28 and 29.

[HIGHWAY] PETITION OUT.

[Supervisors Ex]pect the Issue at San Ber[nardino] and Those Managing Cam[paign Are] Hurrying Their Labors.

[SAN B]ERNARDINO, April 1.—[Copies] of the petition asking [for the a]ppointment of a Highway [Commission] and the resubmission of [the h]ighway bond project are [in circu]lation in all parts of the [county an]d it is expected they will [be ready] for filing with the Supervis[ors this] week.

[Whether] the committee will await [the report] of the engineers before [filing the] petitions is not yet deter[mined, but] it is expected the commit[tee will be] asked to order the peti[tions filed] at once when they are com[pleted.]

[There is] a disposition to hurry the [election] for two reasons: One is [to get it] out of the way before the [coming] political campaign, [and the other t]o get action as quickly as [possible in] order that construction of [the roads m]ay be at once begun. Sen[timent since] the previous election has [changed] rapidly and it is believed [the iss]ue will be readily ap[proved by] the voters if another elec[tion is held.]

[The bond] issue was defeated by [the] adverse vote in Redlands, [and this i]s not expected to occur [again, as c]onditions are changing.

[...] for the summer. Our cafe cannot [be ex]celled throughout, and prices very [reason]able. Broadway 505, 10509. Hotel [... an]d Figueroa.

Imperial.

DREDGER ALPHA IS CHRISTENED.

COL. HOLABIRD URGES PRIORITY CLAIMS ON WATER.

Suggests Action Be Taken Before Those Higher Up Begin Litigation to Secure Rights——Large Shipment of Asparagus—Building Company Reports Development.

[LOCAL CORRESPONDENCE.]

IMPERIAL, April 1.—An event of considerable importance to the whole valley was the christening of the "Alpha," the new $15,000 dredger, which has just been built by Receiver Holabird in the west side main canal. The event was celebrated at Dixieland in the presence of about 200 invited guests. After the party examined the splendid piece of machinery a luncheon was served at the invitation of Col. Holabird, after which a bottle containing Colorado River water was broken against the iron side of the dredge by Miss Mitchel of Calexico, thus christening it "Alpha."

Addresses were delivered on the occasion by Chester Allison, who was introduced by the receiver as "the youngest chief engineer of the largest irrigation district in America," and by W. A. Edger, representing Water Company No. 12; Earl Pounds, representing Water Company No. 8; Ray S. Carberry, superintendent of Water Company No. 1, and others.

The chief address of the occasion was made by Col. Holabird himself, in which he set forth the work that had been done since he became the receiver for the California Development Company. He urged on the water users of the valley the importance of establishing the fundamental prior claim to the water of the Colorado River to meet litigations, which, he said, were bound to come through water users higher up the river, in time. He also urged the water users to stand together in their efforts to purchase the water system, stating that he expected such an event and believed in it.

George Rude, superintendent of the Roy McPherrin ranch, which lies just west of Imperial, and which is planted to asparagus, reports that the daily shipments of asparagus from that ranch are at this time averaging 135 crates, and the prospects are that during the coming month the shipments will reach 175 crates daily. The prevailing prices are fine at this time, and, since practically all of the valley crop will be shipped before the asparagus from other sections reaches the market, it is likely that fancy prices will be received for the entire crop.

The Imperial Building Company, an organization whose purpose is to advance the building of residences in the city of Imperial, and which is composed wholly of local capital, held its first annual meeting yesterday and perfected its permanent organization with the election of W. H. Donovan as president, H. H. Peterson, vice-president; S. A. Mackey, secretary, and Leroy Holt, treasurer. The two other directors chosen were Herald Paulin and J. R. Stevenson. The first two houses to be built by the company are nearing completion and are valued at $1800 each. About $1000 per month is now available for building purposes, and the work of building will be pushed as fast as possible.

Calipatria bids fair to reach the highest importance in land values before it even finally locates itself on the map as a valley town. Within a radius of three miles from the townsite 540 acres of land were sold last week, being purchased by fourteen persons. The fact that the land around that section is selling in small tracts speaks well for the importance of the coming city.

LUMBER SEASON TO OPEN.

FRESNO, April 1.—The lumber-cutting season in the high Sierras will open the first of May and a record year is expected, although at this time it has not been definitely decided whether all of the available lumber will be cut or not, because of the general scarcity of money throughout the country. A gang of men left Sanger this afternoon for Hume to prepare the camps for the loggers, who will enter the mountains the middle of April. The Fresno Flume and Lumber Company's mills at Shaver will open the first of May and the loggers will enter next month. There are many thousand feet of lumber at the mills left over from last year. The Madera-Sugar Pine Company's mills at Sugar Pine, Madera county, will not open until May because of the heavy snows in the mountains. This mill, when running full blast, employs in the neighborhood of 4000 men. The cut at the mill in Madera county will be smaller this year than last, and will be about 30,000,000 feet.

Grain.

MARKET CLOSES AT AN ADVANCE.

FIRMNESS AT LIVERPOOD AIDS AMERICAN WHEAT.

Traders Affected by Predictions that Shipments from Argentina Will Not Exceed 1,000,000 Bushels a Week—Corn Ranges Up Well, Oats Follow Suit.

[BY A. P. NIGHT WIRE.]

CHICAGO, April 1.—Unexpected stability of prices at Liverpool in the face of severe declines on this side of the ocean brought about better support today for wheat. The market closed firm at ¼ to ⅝@½ net advance. Other leading staples showed gains—corn ¼ to ½@⅝, oats ⅛@¼ to ¼ and provisions 2½ to 7½. Predictions that wheat shipments from Argentina would not amount to more than a million bushels a week from now on, received considerable attention. Despite several sharp dips, corn ranged generally higher. Wet weather delaying seed planters, had a strengthening effect on the price of oats. Mainly however, the market was governed by corn. Shorts buyings caused a bulge in provisions. The incentive was chiefly a material falling off in receipts of hogs.

LOCAL GRAIN MARKET. CLOSING QUOTATIONS.

Following are quotations posted at Grain Exchange yesterday:

	Bid.	Asked.
Wheat—		
Utah white, mill, (bulk)	....	$1.65
Utah Turk, mill, (bulk)	....	1.75
Utah white, feed (bulk)	....	1.65
Utah red, feed (sacked)	....	1.70
Bluestem, mill	....	1.82½
Fortyfold	....	1.73⅝
F. A. Q. club	1.70	1.72½
No. 1 club	....	1.73⅝
Kansas, No. 2, hard	....	2.03
Barley—		
No. 1, feed	1.25	1.30
Portland standard	1.25	1.32½
Oats—		
Portland standard	....	1.40
Utah, No. 1	1.45	....
Corn—		
No. 2 yellow	....	1.72
No. 3 yellow	....	1.71
Milo	1.37½	1.47½
Egyptian	....	1.65
Bran—		
White Utah-Idaho	27.00	29.00
Mixed Utah-Idaho	25.00	....
White local	....	28.00
Red local	....	28.50
Oats, midds.	....	28.50
Miscellaneous—		
Charcoal	....	30.00
Cottonseed meal	....	25.50
White oats, chopped	....	19.90

Reported receipts were as follows (in cars:) Wheat, 2; barley, 3; flour, 2; hay, 10; oats, 2.

Chicago Grain Market.

[Furnished by E. F. Hutton & Co., Members New York Stock Exchange, 118 West Fourth street, Los Angeles.]

CHICAGO, April 1.—Following is range of quotations:

	Open.	High.	Low.	Close.
Wheat—				
May	.91⅛	.91⅝	.90⅝	**.91⅝
July	.86⅝	.87⅛	.86⅝	**.87
September	.86⅛	.86⅛	.85⅛	.86⅜
Corn—				
May	.67¼	.67⅛	.66⅝	*.67⅝
July	.68	.68⅛	.67⅝	.68
September	.67⅝	.68⅛	.67⅝	.68
Oats—				
May	.38⅛	.38⅝	.38⅛	**.38⅝
July	.39	.39⅛	.38⅝	*.39⅛
September	.37⅝	.38	.37⅝	*.37⅝
Pork—				
May	20.80	20.87	20.75	*20.80
July	20.10	20.92	20.80	*20.82
September	20.90	......	......	*20.85
Lard—				
May	10.55	10.57	10.50	10.52
July	10.75	10.77	10.70	**10.70
September	10.90	10.92	10.85	**10.85
Ribs—				
May	11.10	11.15	11.07	*11.10
July	11.20	11.30	11.20	*11.25

*Bid. **Asked.

Chicago Closing Figures.

[BY A. P. NIGHT WIRE.]

CHICAGO, April 1.—Close: Wheat—May, 91⅝; July, 87. Corn—May, 67⅝; July, 68. Oats—May, 38⅝; July, 39⅛. Pork—May, 20.80; July, 20.82. Lard—May, 10.52; July, 10.70. Ribs—May, 11.10; July, 11.25. Cash—Corn No. 3, 65@66⅝; No. 3, white, 66@68; No. 3, yellow, 65⅝@7½. Rye, No. 2, 62; barley, 49@72; timothy, 3.00@4.25; clover, 8.00@12.00.

METAL MARKET.

FOREIGN AND DOMESTIC.

[Furnished by E. F. Hutton & Co., Members New York Stock Exchange, 118 West Fourth street, Los Angeles.]

London copper opened firm with spot at £65 12s 6d, up 10s and futures at £66, up 10s. Tin opened steady, with spot at £173 5s, up 2s 6d, and futures at £174 15s, off 2s 6d. Lead was at £18, off 5s. Copper closed steady with spot at £65 12s 6d, unchanged, and futures at £66, unchanged. Tin closed easy, with spot at £172 12s 6d, off 12s 6d, and futures at £174 7s 6d, off 7s 6d.

In New York copper was firm, with spot at 13¾@14⅛. Tin was at 37½@38½. Lead was at 3.75@3.85, and speiter at 5.25@5.30.

LONDON, April 1.—There is a better inquiry for electrolytic copper, and Aaron Hirsch is quoting at £62 5s (14.50 cents) others paid £67 10s (14.65.)

Dow, Jones & Company said yesterday: "The advance in copper prices abroad failed to stimulate any great amount of enthusiasm among domestic consumers. Large agencies continue to quote at 14⅝ and some buying at this level is expected. One producer said there was some buying this morning at 14⅝ cents and they expect increased purchases later. Expectations are that with record-breaking exports in March the copper producers' statement to be issued next week will show a decrease in stocks. However, consumers decline to regard the huge exports in the face of reduced domestic deliveries as a barometer of actual conditions. They still insist that a large percentage of copper leaving this country is not going into consumption."

March exports of copper totalled 45,973 tons against 41,702 year ago.

LONDON, April 1.—Fortnightly statistics of copper show that stocks decreased 476 and the visible supply 626 tons.

Boston Copper Stocks.

[Furnished by Logan & Bryan, Members New York and Boston Stock Exchange, Bradbury Building, Los Angeles.]

BOSTON, April 1.—With practically no increase in the volume of business prices closed strong generally in the New York list today. Amalgamated Utah Copper and Missouri Pacific showed the best net advance. In the local market the demand was a little better although there was nothing to stimulate speculative activity particularly. Reports from abroad showed that the foreign visible supply of the copper is steadily decreasing and that it now is the lowest since 1908.

Close:

	—Close— Bid.	Ask.		—Close— Bid.	Ask.
Adventure	1⅛	1½	Mass. Cop.	3	3¼
Ahmeek	290	295	Mass. Gas Com.	90	90⅝
Alaska	23¼	23½	Do. pfd.	92½	..
Allouez	42½	43	Majestic	22	28
Algoma	1	1½	Mayflower	5⅛	6½
Am. Pneu. Com.	2½	3¼	Miami	23⅝	24
Do. pfd.	18¼	19	Michigan	70	90
Am. Zinc.	17⅝	18⅛	McK. Dar.	74	78
Arcadian	5⅝	5⅝	Mohawk	44½	45
Ariz. Com.	4½	4⅝	Nev. Cons.	15⅝	15¾
Baltic	1⅝	2	Nipissing	5⅛	6 1-16
B. & Ely	38	40	Con. Mines	2½	2 11-16
Begole	75	95	Ojibway	1	1½
Belmont	37	39	N. Butte	28	28¼
Bohemia	1½	1⅝	Nev. Dg.	80	86
B. & Balk.	3	3½	N. Lake	1⅛	1⅝
B. & Lon.	30	40	Ohio	33	36
B. & Sup.	35⅝	38	Old Dom.	50	50½
Cactus	1	2	O. Colony	3 3-16	3½
Calveras	1½	1¾	Osceola	79	79½
C. & Ariz.	68⅝	69	Quincy	61	63
C. & Hecla.	418	420	Ray Cons.	21⅝	22
C'tennial	16½	17½	Raven	13	16
Chief Cons.	93	94	Santa Fe.	1½	2
Chino	42	42¼	Shannon	5⅝	5⅝
Con. Ariz.	58	59	Shattuck	..	27½
Cop. Rg.	37½	37⅝	Sup. & B.	2¼	2⅛
Daly West.	2⅝	3	Sup. Cop.	24⅝	30
Davis Daly.	1	1 1-16	Swift P. Co.	106½	107
E. Butte	11½	11⅝	S. Lake	4	4½
First Nat.	2⅝	2⅝	Tamarack	36	36½
C. & C.	29	30	Trinity	3½	4
Corbin	75	99	Tuolomne	60	70
Crown	1⅝	1⅝	Utah Cop.	56⅝	57
Franklin	6⅛	6½	Utah Cons.	10½	11
Granby	89	89½	U. S. M. & S. Com.	38¼	38½
G. Cananea.	37¼	37⅝	Do. pfd.	47½	47½
Gld. Con.	1⅝	1½	Utd. Ft.	161½	162
Hancock	17½	19	U. S. Shoe M. Com.	55¼	56
Helvetia	40	45	Do. pfd.	28¼	28⅝
Houghton	3	3⅝	Victoria	1 1-16	1¼
Ills. Creek Com.	48	47¼	Winona	3	3⅝
Do. pfd.	85	87	Wolverine	45	46
Indiana	4	4½	W'dotte	60	85
Inspr.	17⅝	18⅛	Yukon	2⅝	2⅞
I. Royale	18⅝	19½	S.W. Miami	1½	1½
Kerr Lake.	4	4 1-16	Stewart	1⅛	1⅝
Keweenah	3¼	3⅝	Verde	56	60
Lake Cop.	7½	8	Pond C.	17	17½
La Salle	4⅝	4⅝			
Mason Val.	3¼	3½			

Broker Hall Quits.

[BY A. P. DAY WIRE.]

PITTSBURGH (Pa.), April 1.—Announcement was made on the floor of the stock exchange today that owing to the critical illness of Robert C. Hall, his brokerage office had been closed and the business would be liquidated. Hall was one of the oldest members of the Pittsburgh stock exchange.

SAN FRANCISCO CLOSING. STOCK AND BOND QUOTATIONS.

[Furnished by Logan & Bryan, Members New York and Boston Stock Exchanges, Bradbury Bldg., Los Angeles.]

SAN FRANCISCO, April 1. — Closing quotations on the Stock and Bond Exchange were as follows:

	Bid.	Asked.
U. S. Bonds—		
4s quarterly coupon (new)	110½	..
3s quarterly coupon	99	....
Miscellaneous Bonds—		
Alameda Artesian Water Co. 5s	....	100
Associated Oil Co. 5s	97⅛	98⅛
Bay Counties Power Co. 5s	100⅛	....
Cal. Central Gas & Electric 5s	100	102⅝
Cal. G. & E. G. M. & C. T. 5s	100⅛	....
Cal. G. & E. Unifying 5s	92⅛	94
California St. Cable Co. 5s	99⅛	100⅛
California Wine Association 5s	94⅛	96
City Electric Co. 5s	82⅛	84⅛
Coast Counties L. & P. 5s	93	95
Contra Costa Water Co. 5s	98	....
Contra Costa Gen. Mtg. 5s	87	....
Edison Light & Power 6s	105	....
First Federal Trust Co. 5s	100⅛	....
Great Western Power Co. 5s	....	83⅛
Hawaiian Commercial & Sugar 5s	98⅛	....
Honolulu R. T. & L. Co. 6s	100⅛	....
Lake Tahoe Ry. & T. Co. 6s	....	90⅛
Long Beach Con. Gas Co. 6s	....	101
Los Angeles Electric Co. 5s	98⅛	100
Los Angeles Gas & Electric Co. 5s	90⅛	....
Los Angeles Gas & Elec. Corp. 5s	94⅛	....
Los Angeles Ry. 5s	102⅛	103
Los Angeles Ry. Corp. 5s	91	....
Los Angeles Lighting Gtd. 5s	....	101
L. A. P. Ry. 1st Con. Mtg. 5s	101	....
L. & P. Ry. of Cal. 5s	....	96
Market St. Ry. 1st Con. Mtg. 5s	88⅛	89
Midland Counties G. & E. 5s	....	101
M. V. & Mt. Tam. S. Ry. 5s	97⅛	....
Natomas Con. of Cal. 6s	....	41
Northern Ry. Co. of Cal. 5s	107⅛	110
Northern Cal. Ry. 5s	104⅛	....
Northern Cal. Power Co. 5s	99⅛	....
Northern Cal. Power Con. 5s	....	80
Northern Electric Co. 5s	....	92⅛
Oakland Gas, Light & H. 5s	90⅛	....
Oakland Transit Co. 6s	103⅛	104⅛
Oakland Transit Co. 5s	101	....
Oakland Transit Con. 5s	100	....
Oakland Traction Con. 5s	....	90
Oakland Traction Co. 5s	....	81
Oakland Water Co. Gtd. 5s	90	....
Omnibus Cable Ry. 6s	100	....
Oro Electric Corp. 6s	....	70
Pacific Gas Imp. 4s	88	89
Pacific Gas & Electric Co. 5s	86⅛	87
Pacific Electric Ry. Co. 5s	100⅛	101
Pacific Light & Power Co. 5s	89⅛	91
Pacific Light & Power Gtd. 5s	....	96⅛
Pacific Tel. & Tel. Co. 5s	....	98
People's Water Co. 5s	46	47
Sacramento Electric, Gas & Ry. 5s	101	....
S. J. L. & P. Cor. (Ser. A) 6s	99	....
S. F., Napa & Calistoga Ry. 6s	....	100
S. F., O. & San Jose Ry. 5s	....	101
S. F., O. & S. J. 2nd Mtg. 5s	88⅛	....
S. F., O. & S. J. Con. Ry. 5s	....	77
S. J. & S. Clara Co. Ry. 4½s	....	90
Sierra Ry. of Cal. 6s	....	95
S. P. R. R. of C. 1st C. Gtd. 5s	105	....
S. P. Branch Ry. of Cal. 6s	119⅛	....
S. P. R. R. Co. 1st Rfg. 4s	93⅛	....
S. V. Water Co. Gen. Mtg. 4s	91⅛	....
United Gas & Electric Co. 5s	96⅛	....
United R. R. of S. F. 4s	57⅛	57⅛
Valley Counties Power Co. 5s	100	....
Water Stocks—		
Marin County	50	....
Spring Valley Water Co.	53⅛	54
Gas and Electric Stocks—		
Northern Cal. Power Co. Con.	21	24
Oro Electric Corp. pfd.	....	32
Oro Electric Corp. common	....	5⅛
Pacific Lighting Corp. pfd.	....	76
Pacific Lighting Corp. common	....	102
Insurance Stocks—		
Fireman's Fund	235	242½
Pacific Coast Casualty Co.	....	65
Bank Stocks—		
American National Bank	....	133
Anglo California Trust Co.	114⅛	....
Anglo & L. P. National Bank	....	146⅛
Bank of California, N. A.	195⅛	196
First National Bank of S. F.	215	220
Savings Union Bank & Trust Co.	247⅛	255
Union Trust Co.	2500	....
Savings Banks—		
German Savings & Loan	2275	3000
Humboldt Savings Bank	....	132⅛
Mutual Savings Bank ($50 paid up)	....	105
Security Savings Bank	....	350
Street Railroad Stocks—		
California	118	120
S. F., Oak. Term. Rys. (A pfd)	....	45
Powder Stocks—		
Giant Consolidated Co.	....	86
Sugar Stocks—		
Hawaiian Commercial & Sugar	22⅛	....
Hawaiian Sugar Co.	21	23
Honokaa Sugar Co.	2⅛	....
Hutchinson Sugar Plantation	....	12
Onomea Sugar Co.	16	18
Paauhau S. P. Co.	....	12⅛
Union Sugar Co.	....	15
Oil Stocks—		
Amalgamated Oil Co.	....	82
Associated Oil Co.	39⅛	40
Pacific Crude Oil Co.	....	30
Sterling Oil & Dev. Co.	1⅛	1⅛
West Coast Oil pfd.	....	135
Miscellaneous Stocks—		
Alaska Packers' Association	....	78
Armsby Co. of N. Y. pfd.	94	....
Cal. Fruit Canners' Association	113⅛	....
Cal. Wine Association common	46⅛	....
Hunt Bros. Co. pfd.	....	100⅛
M. V. & Mt. Tam. S. Ry.	....	98
North Alaska Salmon Co.	....	110
Pacific Coast Borax Co. common	....	37⅛
Pacific Tel. & Tel. pfd.	88⅛	90⅛
Pacific Tel. & Tel. common	28⅛	29⅛
Philippine Tel. & Tel. Corp.	19	20

SALES: 5 Los Angeles Gas & Electric Corp. 5s at 96¼; 2 do. at 96¼; 6 Southern Pacific Ref. 4s at 92⅝; 1 Key Route 1st 5s at 100¼; 4 Pacific Electric Ry. 5s at 100¼; 2 Associated Oil 5s at 98; 1 Pacific Tel. & Tel. 5s at 97⅝; 9 Spring Valley Water 4s at 92; 1 Key Route 2nd 5s at 88¼; 2 Cal. Gas & Electric Unifying 5s at 93⅝; 5 do. at 93⅝; 2 U. W. 4s at 57½; 1 Pacific Tel. 5s at 97⅝; 1 U. W. 4s at 57; 25 Northern Cal. Power Cons. at 21; 1 U. W. 4s at 57; 20 Spring Valley Water at 53⅛; 1 People's Water 5s at 45⅛; 1 do. at 45⅛; 4 do. at 46.

WALNUT FILLED WITH "DOPE."

Clever Scheme to Smuggle "Yen Shee" Into City Prison Discovered by the Jailer.

One of the cleverest attempts to smuggle opium to prisoners in the City Jail was accidentally discovered yesterday when Jailer Shand, noticing something peculiar in the weight of several walnuts that came in a gift for Arthur Moore, opened them and discovered sufficient "yen shee," the residue of gum opium, to stupefy all the inmates of the place.

A package, addressed to Moore, was handed the jailer by a messenger boy. When he proceeded to deliver it, Arthur Mayer, another prisoner, declared that it was meant for him and a quarrel ensued. The jailer ordered the men back to their cells and turned the package over to the bookkeeper while he investigated the real ownership.

No name of the donor had come with the package, and Shand proceeded to look over the stuff carefully, his search resulting in the startling discovery.

MUSTEROLE Loosens Up Congestion From Colds

Just rub it briskly on the chest and throat tonight, and get the soothing relief this clean, white ointment, made with oil of mustard, gives.

The old-time mustard plaster used to blister, MUSTEROLE doesn't. That's why millions are now using it with such comforting results. It breaks up a cold quicker than any mustard plaster you ever saw.

Best for Sore Throat, Bronchitis, Tonsilitis, Croup, Stiff Neck, Asthma, Neuralgia, Headache, Congestion, Pleurisy, Rheumatism, Lumbago, Pains and Aches of the Back or Joints, Sprains, Sore Muscles, Bruises, Chilblains, Frosted Feet, Colds of the Chest (it prevents Pneumonia.)

At your druggist's, in 25c and 50c jars, and a special large hospital size for $2.50. Sold by druggists everywhere. Accept no substitute. If your druggist cannot supply you, send 25c or 50c to the MUSTEROLE Company, Cleveland, O., and we will mail you a jar, postage prepaid.

Miss M. Speers, Graduate Nurse, St. Petersburg, Florida, says:

"I have found it excellent for everything that has anything to do with colds or rheumatic affections. I am a professional nurse and this product is better than anything I ever saw."

MUSTEROLE

METAL MARKETS.

COPPER.

[BY A. P. NIGHT WIRE.]

NEW YORK, April 1.—Standard Copper, firm. Spot, 13.87½@14.37½. Electrolytic, 14.62½. Lake, 15.00, nominal. Casting, 14.37½.

LEAD.

[BY A. P. NIGHT WIRE.]

NEW YORK, April 1.—Lead, quiet. New York, 3.75@3.85.

SILVER.

[BY A. P. NIGHT WIRE.]

NEW YORK, April 1. — Bar silver, 58⅛.

TURPENTINE AND ROSIN. SAVANNAH QUOTATIONS.

[BY DIRECT WIRE—EXCLUSIVE DISPATCH.]

SAVANNAH (Ga.) April 1.—Turpentine, quiet; no sales today; last sales March 28, at 46⅝; receipts, 51; shipments, 243; stocks, 12,018. Rosin, firm; sales, 506; receipts, 541; shipments, 3636; stocks, 110,425. Quote: AB, 3.70; CD, 3.75; E, 3.80; FG, 3.85; H, 3.95; I, 4.00; K, 4.20; M, 4.50; N, 5.40; WG, 5.75; WW, 6.00.

Legal Notice.

STOCKHOLDERS' NOTICE OF ASSESSMENT ON STOCK.

National Pacific Oil Company, a corporation organized under the laws of the State of California, principal place of business, Los Angeles, California.

Notice is hereby given that at a meeting of the Board of Directors held on the fifth day of March, 1914, an assessment of three-quarters of one cent (¾c) per share was levied on the issued capital stock of this corporation, payable on or before April fifteenth, 1914, to the treasurer of the Company, at the office of the Company, 412 and 413 Exchange Building, Third and Hill Streets, Los Angeles, California; and that all assessments upon this stock that remain unpaid on the fifteenth day of April, 1914, will be delinquent and advertised for sale at public auction, and unless payment is made before, will be sold on the fourteenth day of May, 1914, at the office of the Company, at the hour of ten thirty o'clock, A.M., to pay the delinquent assessment, together with the cost of advertising and expense of sale.

A. B. Coulson, Secretary.
NATIONAL PACIFIC OIL COMPANY,
412-413 Exchange Building,
Los Angeles, California.

FORAGE AND STRAW.—Office, Department Quartermaster, Chronicle Bldg., San Francisco, Cal., March 30, 1914: Sealed proposals will be received here until 11 a.m. April 30, 1914, for furnishing forage and straw, etc., required at posts in the Western Department during fiscal year commencing July 1, 1914. Information furnished on application here or to Post Quartermasters, and Quartermasters at Seattle, Wash., and Portland, Ore., and bids may be received by Post Quartermasters until 11 a.m., Pacific time, April 30, 1914. H. S. Wallace, Col., Quartermaster Corps.

This Bank Open Night and Day

Here is the convenient Bank. It is available from 8:30 a.m., to 10 p.m., and it offers all of the modern banking privileges.

Home Savings Bank—American Branch
Second and Spring St.

Real Estate Directory.

SEE HERMOSA "THE BEAUTIFUL" BEACH FIRST

The finest, cleanest, safest, best improved, closest beach to Los Angeles on the market. Why go farther, pay more, and get less? Lots $400 to $1500. Easy terms. HERMOSA BEACH COMPANY, owners and agents. 764-5 Hollingsworth Bldg. Phones Home A4845; Main 874.

LAUGHLIN PARK
A3836. JOHN R. POWERS, 227-228 Van Nuys Bldg. Main 3148.

CUT THIS OUT
Bring to our office and get a free ticket for a 75-mile trip around the Great Los Angeles Harbor.
C. F. W. PALMER SYNDICATE
CAMPBELL & BENTLEY
820-21 Story Bldg.

L. C. JUDD
626 Security Bldg.
High-Class Acreage For Residence or Agricultural Use

SAN FERNANDO MISSION LANDS
ANGELES MESA LAND CO.
Owners and Selling Agents

WINDSOR SQUARE
A RESIDENTIAL PARK
for people of moderate means. On Wilshire Blvd. a few blocks west of Western.
R. A. ROWAN & CO.,
Title Insurance Bldg.,
N. E. Cor. 5th and Spring.

Build your Summer Bungalow among the "Big Pines," within sight of the Office Buildings of Los Angeles. One-half acre lots, $300 and up, at "Big Pines." 600 acres. Highest and coolest mountain home sites in Southern California.
CALIF. PAC. INVEST. CO.
Suite 807 Van Nuys Bldg. Both Phones.

WOODROW PARK
The new addition on Washington Boulevard. Here is a chance to buy on the ground floor in the fastest growing Los Angeles to Venice district.
Can also offer a splendid opportunity for two good salesmen to assist in selling above property. See owners, SIDNEY GOLDMAN CO., 602 H. W. Hellman Bldg. F4826.

Pellissier Square
The cream of fashionable Wilshire.
Large sites at low prices.
L. H. MITCHELL & SON
902 Title Insurance Bldg.
Main 5253 A 1986

FREE!
AUTO ROAD MAP
Mail this adv., and we will send you entirely FREE and without obligation of any sort, a handy vest pocket map of the Los Angeles District.
El Segundo Land & Improvement Co.,
609 South Hill Street.

365 Ft. Above the Santa Monica Palisades
Brentwood Place
Where the Mountains Meet the Sea.
Restricted Residence Lots. Easy Terms.
The JAMES R. H. WAGNER CO.
631 South Spring

$250 PER ACRE PLANTED OLIVE LAND
Small cash payment—$5 per acre per month. Plenty of cheap water. Proven olive land.
Merchants' Realty & Investment Co.
Suite 808 Van Nuys Bldg.
F1785. Main 1758.

Laughlin Park
Home Sites—Villa Sites.
Phones: F7635—A4844.
Suite 716 Title Insurance Bldg.

Los Angeles Harbor Property.
Business, residence, industrial lots, near deep water; easy terms; splendid investments; special car and boat excursions, 50c.
Secure Tickets
F. P. NEWPORT CO., 206 Central Bldg.

We make a specialty of property in the Wilshire, West Adams and Pico Heights District.
Your business is solicited and will receive prompt and courteous attention.
ROBERT L. WARE
REAL ESTATE DEPARTMENT
EDWARD D. SILENT & COMPANY
10695. 733-35 S. Hill St. Main 695

The activity of business in our Industrial Property Department only bespeaks the sentiment of wise investors, as to just values. For big profit and low priced factory sites, buy East Side—But buy now. See us for industrial leases, owner to build.
ROBERT MARSH & CO.,
200 Marsh-Strong Bldg.
Ninth, Spring and Main Sts.
10175. Main 5043

For Exchange
Fine restricted lots for acreage or clear Eastern to $50,000 value. Address Y, box 479, Times Branch Office.

GIBRALTAR PLANTED ACRES AT BLOOMINGTON
The richest of olive and citrus land. 10% down and $5 per acre per month. Steam and electric transportation furnish markets and all conveniences.
GIBRALTAR INVESTMENT AND HOME BUILDING COMPANY,
148 South Spring Street,
Phones—Home 10317; Main 9189.

"The House of COATS"
Coats and Rubber Goods of Every Description.
GOODYEAR CO.
324 South Broadway.

20, 30, 50, 100 Lots AT WHOLESALE
PALISADES — Santa Monica District.
BARGAIN PRICES
DAVIS
A1953. 814 Laughlin Bldg. Main 9192.

The Instant Service Collection System For Times Patrons An Unqualified Success.

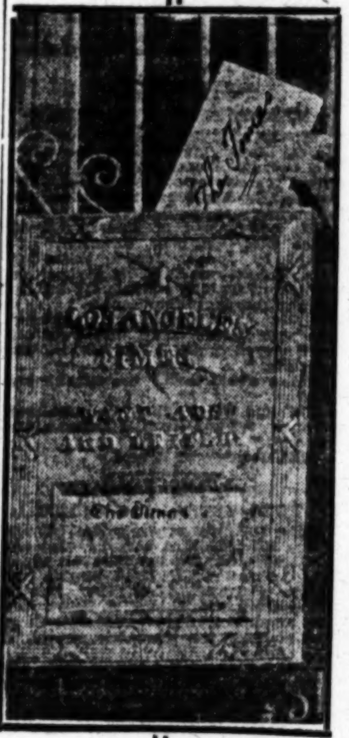

The Times brass letter boxes, installed last week in prominent down-town office buildings for the convenience of the public desiring to send "Liner" or "Want" ads; replies to advertisements; or communications of any kind to the business or editorial departments of The Times, have already been pronounced a big success and a great convenience to patrons.

The boxes save patrons many a step, and precious time. Just drop your advertisements or letters for The Times in a box, making sure your instructions are plain, and our hourly service does the rest.

Try it, and save yourself time heretofore spent in going to, or calling up the business office.

Times "Want" Ads and Letter Boxes Are Located in 18 Buildings, as Follows:—

BROADWAY CENTRAL BLDG. 424 S. Broadway. (Lobby near elevator.)
BRYSON BLDG., 145 S. Spring St. (Lobby near elevator.)
BUMILLER BLDG., 420 S. Broadway (Near elevator, in lobby.)
COLUMBIA TRUST BLDG., 313 W. Third St. (Lobby near elevator.)
DELTA BLDG., 426 S. Spring St. (Lobby near elevator.)
GARLAND BLDG., 740 S. Broadway. (Near elevator in lobby.)
GERMAIN BLDG., 224 S. Spring St. (Lobby near elevator.)
GROSSE BLDG., Sixth and Spring Sts. (Near elevator, in lobby.)
H. W. HELLMAN BLDG. Fourth and Spring. (Near elevator, Fourth-street lobby.)
I. W. HELLMAN BLDG. 411 S. Main St. (Next to U. S. mail box.)
I. W. HELLMAN BLDG. 124 W. Fourth St. (Next to U. S. mail box.)
L. A. INV. BLDG., 758 S. Broadway. (Lobby, rear of elevator.)
LANKERSHIM BLDG., 126 W. Third St. (Lobby, opposite elevator.)
LAUGHLIN BLDG. 315 S. Broadway. (Next to U. S. mail box.)
MERCHANTS' TRUST BLDG. 207 S. Broadway. (Beneath U. S. mail box.)
O. T. JOHNSON BLDG. Fourth and Broadway. (Near elevator, in lobby.)
PACIFIC ELECTRIC BLDG. 608-12 S. Main St. (Lobby near elevator.)
SAN FERNANDO BLDG. 406 S. Main St. (Lobby opposite elevator.)

The location of additional boxes will be published as they are installed.

Imitating Contemporaries Please Copy as Usual.

Public Service: City Hall, Courts.

SUMMARY OF THE DAY.

The City Council yesterday adopted the ordinance of intention to construct a storm sewer in Alameda street, pave the thoroughfare from North Broadway to Sixth street, and build a sanitary sewer in a portion of the street.

Dr. Millbank Johnson, head of the Municipal Charities Commission, reported yesterday that the municipal employment bureau has furnished work for more than 9000 men and women since it was opened the first of the year.

The Council is seriously considering submitting to the people a proposition to delegate to the State Railroad Commission rate-fixing powers on public utilities. A hearing was held yesterday.

The wife of a business man declared in a divorce suit yesterday, that she idolized her husband and would return if he permitted it, although it was shown that he had removed her goods from their home and she was forced to live elsewhere. The court granted her the decree on her cross-complaint, showing he had not provided for her.

At the City Hall.

BIG DRAIN FOR STORM WATERS.

ACTION AT LAST ON DELAYED ALAMEDA IMPROVEMENT.

Project to Cost at Least Half Million Dollars Provided for by Ordinance of Intention Adopted by City Council Yesterday—Includes Paving and Sanitary Sewer.

The proverbial "oldest inhabitant" may be able to recall just when they began to talk about an adequate storm drain for Alameda street—but more recent comers look back to that time as ancient history. Three times campaigns have been rounded out for this work, only to finally fail of accomplishing their purpose. The fourth time is a winner—at least to the point of adoption of the ordinance of intention.

The City Council passed this ordinance yesterday and actually put under way the proceedings. The project will involve a total cost of more than half a million dollars. The work includes the main storm drain, one portion of the laterals, the construction of a sanitary sewer, paving of Alameda street, from North Main to Sixth streets, placing granite block and vitrified brick gutters, and concrete curbs. In short, a thoroughly modern improved street is to take the place of the old rut-filled highway, and the river that flowed down Alameda even in slight storms will be cared for beneath its surface.

The storm drain is to extend from North Broadway, above College street, along Alameda street to Second street, where it will connect with an existing storm drain leading to the Los Angeles River bed. The drain will be three feet in diameter at its beginning, and will enlarge on its southerly course until it is six and a half feet at the connection with Second street. A sanitary sewer will be constructed from Banning to Third street.

Only one section of the laterals is provided for under these proceedings. This is on Market street. Catch basins and connecting drains are to be constructed by the Southern Pacific above all its spurs on Alameda street.

The proceedings also provide for the asphalt paving of Alameda street from North Main street to Sixth street, but the Southern Pacific is to pave the street from Fourth to Vincent, where the present trackage is to be removed to make way for the new track layout required for the new Arcade Depot.

JOBS FOR MANY.

WORK OF THE BUREAU.

President Johnson of the Municipal Charities Commission yesterday reported to Acting Mayor Whiffen that the municipal employment bureau has given employment to more than 9000 men and women since it was opened the first of the year. During March 3218 men and 361 women were furnished work through this bureau. These have been placed at a cost of 18 cents per person. Through the municipal employment bureau more employment has been furnished men and women than through the 125 private employment agencies of the city.

COUNCIL CAUCUS.

ON THE CANDIDATES.

There were no developments yesterday at the City Hall on the question as to who will be selected to fill the vacancy in the City Council caused by the death of Charles McKenzie. Councilmen have arranged to hold a caucus the first of next week, to discuss the situation.

Clyde Johnston of San Pedro is to be put up as the candidate of the harbor town and the plea will be made that a San Pedro man should have a place in the Council, as that section has had no representation from its own district since it came into the city.

NOT A CANDIDATE.

CAPT. OSBORNE'S STATEMENT.

Capt. H. Z. Osborne yesterday sent Acting Mayor Whiffen a letter in which he declared that although his name has been mentioned among the possible candidates for the vacancy in the City Council, he is not a candidate, and asks Whiffen to so notify the members of the Council.

Capt. Osborne states that he considers the position of Councilman a thankless job, and also that he has so obligated himself that it would be impossible for him to devote all his time to the duties of the position.

RATE-MAKING.

SHALL POWERS BE DELEGATED?

Serious consideration is being given by members of the City Council to the proposition that the city's powers to fix public utility rates, at least so far as the gas rates are concerned, be delegated to the State Railroad Commission. The subject was given further consideration at yesterday's Council session.

F. C. Finkle addressed the Council on this subject from the engineering standpoint, declaring that under present provisions of State laws the engineering forces and expert accountant corps of the State Railroad Commission could be made available for determining actual physical values of gas plants, and all local prejudices would be eliminated from rate-fixing. Finkle urged that the State Railroad Commissions would be in a position to have a wider grasp of the subject than any local board, and pointed out that after this advantage is secured by the city it can then vote to take back the delegated powers.

Mrs. Mae Staunton, who has been one of the leaders of the women who appeared daily before the Council during the gas hearings, made a long and rambling address that was finally interrupted by Councilman Conwell, who rose to a point of order, insisting that the speaker was not presenting any arguments pertinent to the question at issue and that she be required to desist from personalities.

Mrs. Staunton continued, when Councilman Snowden spoke up:

"We've got business to do here—but we don't get any chance."

The speaker asked for a few moments more, and declared that there were several others present who wanted to be heard—but the Council speedily took up the reading and consideration of a forty section report of the City Engineer and the would-be speakers dwindled away.

Should the Council decide in favor of the delegation of power to the State Railroad Commission, the question would have to be submitted to the vote of the people.

The Council voted to postpone action on the gas rate for one week, presumably to give time to decide whether the question discussed above shall be submitted to the voters.

Municipal Notes.

Acting Mayor Whiffen's letter to the City Council, urging that immediate steps be taken to secure municipal water service for Hollywood, was sent by the Council yesterday directly to the Public Service Commission, as that body now has the subject under consideration.

The Council yesterday adopted a resolution submitted by Councilman Conwell, instructing the Board of Public Works to prepare specifications for street lighting under an eighteen-month contract, and to provide that 500 new ligths be placed during that period.

The City Council yesterday voted to deny the protest of Gabor Heygi against the closing of a portion of Effie street. This is the outcome of a long controversy with Heygi over roads in Elysian Park. The Council requires that Heygi deed to the city a two-acre tract and dedicate certain property for park roads before it will act on Effie street as he desires.

The employment of twenty substitute firemen at the rate of $80 per month was provided for yesterday by the Council.

The City Attorney was instructed by the Council yesterday to prepare an ordinance providing for the stamping on tax bills statements of any special assessments due on the properties for which the bill is made. This movement was started some weeks ago by a resolution introduced by Councilman Langdon.

Work on the rough draft of the proposed constitutional amendment providing for city and county consolidation was carried on all day yesterday by the City Attorneys of Los Angeles, San Francisco and Oakland. Copies will be submitted to the legislative bodies of the three cities for their approval before the petitions are put into circulation.

At the Courthouse.

LOVES HUSBAND EVEN IN ABUSE.

IDOLIZES MAN WHO MISTREATED AND DESERTED HER.

Man with Income of Almost One Thousand Dollars a Month Turns Wife Out of Home—He Sues for Divorce but Decree Is Granted to Her by Court.

"I idolized him; I do now," declared Mrs. Grace L. Mills, who filed a cross-complaint in the divorce suit for desertion brought by Amos E. Mills, of the Mills Auto Transfer Business, and was telling her story to Judge Shenk yesterday.

"Did you idolize him when he turned you out of your home?" her attorney asked her.

"I did," was the reply, "and I would return to him now if he would permit me."

Mills said he would take his wife back under certain conditions. He charged her with desertion, but the evidence showed that because Mrs. Mills and her step-daughter, Vesta, 11 years old, did not seem to agree, he hauled her goods out of the house and she occupied apartments on Broadway. Since June 24, 1912, when this occurred, Mrs. Mills stated that her husband had not provided for her, although he was doing a business of $800 a month.

Both Mills and his wife had been married previously, their spouses having died. Mills has a son and a daughter; Mrs. Mills, two boys. The evidence also showed that she gave him $1500, part of the money received on the life insurance of her first husband, and that this sum, with an equal amount put up by Mills, started him in business.

The business grew with Mrs. Mills's assistance until she stated her husband is now worth $18,000. As the proof seemed to be on Mrs. Mills's side, Judge Shenk granted her the decree on the ground of non-support and divided the community property.

CURTAIN LECTURES.

JUDGE MUST HAVE HIS JOKE.

"I came from San Bernardino, Your Honor, and I would like my case tried this morning," Attorney Arthur O. Dillon, counsel for Dr. Albert Ross remarked to Judge Monroe yesterday. His Honor was transferring default cases for trial to other courts and paused long enough to say:

"I don't propose to delay Los Angeles lawyers to try a case from San Bernardino. You will have to wait your turn."

Dillon sank into a chair with a dazed sort of look. Later on when his case got under way and he had cross-examined Mrs. Ross at great length, Judge Monroe, who usually does most of the questioning in his court, exclaimed to Dillon:

"When does your train leave?"

"Why, I did not come in a train, Your Honor," Dillon replied. "I drove down in an automobile."

"Well, I didn't want you to lose your train," said the court. "Proceed: there is plenty of time."

Dillon proceeded and won his case. He smilingly said to the court he knew him better then than he did at the beginning.

Dr. Ross won on his cross-complaint on the ground of desertion. Mrs. Ross charged him with cruelty, the trouble seeming to center around Dr. Ross's son, Paul, by a former wife. Mrs. Ross admitted she had whipped Paul, 12 years old, but she denied that her chastisement had brought blood. She alleged that Dr. Ross's jealousy went to the extent of declaring she was fonder of the dog and parrot than she was of him.

He said that Mrs. Ross nagged and gave him curtain lectures.

"Was your mother present on those occasions?" asked the court, with a twinkle in his eye.

"Sometimes, Your Honor," replied Dr. Ross. "By the way," he asked, "what do you mean by curtain lectures?"

"Well, a curtain lecture is given after you retire," explained Judge Monroe, which showed that the joke was on the doctor.

WIFE'S PLEA.

WOULD SEE HER CHILD.

"Don't think I am going to ask for forgiveness," Mrs. Cleva Chaney, formerly with Kolb and Dill, now a cabaret singer, wrote her husband, Lon Chaney, a moving picture actor. "I want permission to see our boy," she added. "I have paid and am still paying dearly for it. But you don't care and I can't expect even a word from you; but for God's sake grant my only hold to the name of Chaney, and let me see my dear baby.

"I would be a slave or anything else just to see him. I promise I will not beg your forgiveness or harm you in any way. I know, Lon, that you loved me once, and to think I am not worthy of that love!

"Lon, I am almost crazy. Please return good for evil once more as you have always done with me."

This touching letter is now a part of the record of Chaney's divorce suit. Judge Morrison freed Chaney from the attractive woman and based the decree on the lesser of the two allegations. The name of Charles Osman, a bartender, was mixed up in the case. Chaney also stated that his wife was addicted to intoxicating liquors. It was on the latter ground that the decree was given.

The divorce proceedings revives a sensational incident in which Mrs. Chaney figured last May. During a performance of the Kolb and Dill Company at the Majestic Theater Mrs. Chaney, not then a member, burst on the stage and swallowed poison. A panic was caused by the mad act. Chaney was stage manager and a player and assisted in having his wife revived.

WANTS REVENGE.

BIGAMY CHARGE PROBABLE.

Myrtle Lottie Johnston made a bad bargain when she married Leslie Forrester Johnston, and she did the best she could yesterday, when her divorce suit was tried, to have her husband pay for his alleged sin of taking a second wife illegally after he left her.

She told Judge Morrison that she found the record of Johnston's marriage to Loraine Moody, and acting on this information, the court referred the matter to the District Attorney's office for investigation and arrest for bigamy.

Miss Moody, it appears, was a cashier in an East First-street restaurant; Johnston was temporarily employed as a waiter. He was formerly a telegraph operator for the Santa Fe. He married Myrtle at Riverside November 11, 1907, and deserted her February 1, 1911, while they were residing at No. 776 San Julian street.

ASKS FORGIVENESS.

PADON COMES TOO LATE.

After entertaining suspicions touching the unfaithfulness of his wife, writing her that it was better to part and that he could never forgive her, Frank B. White of Long Beach asked her forgiveness for being hasty.

These letters were introduced in evidence in the divorce suit of Georgia M. White in Judge Morrison's court yesterday, and Mrs. White testified that after being unjustly accused it broke her heart.

"He says in this letter he had to do the washing. What about that?" asked Judge Morrison.

"Well, I was sick," was Mrs. White's reply, "and he only washed some of his own things; not much."

Mrs. White's mother declared that her son-in-law went on wild-goose chases, mainly theatrical ventures, and returned home penniless. The case was continued until April 9, when White will probably be asked for his side of the story.

POOR MEMORY.

FORGOT HE WAS MARRIED.

The married life of Arthur and Lottie G. Emery promised to be happy, but because Emery developed a penchant for staying out late at night, and apparently neglecting his bride, she went home to mother.

He complained of this in his divoice suit charging desertion and heard by Judge Monroe yesterday. Mrs. Emery retaliated by saying that instead of making a home for her, he sought company elsewhere.

"Why, shortly after our marriage," she said to the court, "he went out and stayed until 2 o'clock in the morning."

"How about that?" the court asked Emery.

"Well, I did do that," he admitted, "but, to tell the truth, I forgot I was married."

The decree was denied.

TOO MUCH WINE.

BOYS GET INTO TROUBLE.

The wedding of Jake Bolkoff and Anna Kolofokoff, a cask of wine and a Chinese was the combination which got Andrew Uran, Mose Shubin and Alexa Povoroff, boys, into trouble. They are now at Detention Hall awaiting arraignment in the Juvenile Court for stealing the wine and assaulting the Chinese.

The boys attended the wedding, and it is alleged that the wine was carried away from the house to a spot in the rear of the Chinese place, where it was broached. A merry time was in progress, when the Chinese remonstrated. The Chinese got the worst of the mix-up. The wine belonged to Antonio Rossi of No. 1418 East First street.

SUIT FILED.

RESTRAIN TREASURER.

A suit to restrain City Treasurer Hance from carrying out his intention of advertising for sale and selling the property of 125 citizens for refusal to pay the assessments for the construction of the Hill-street tunnel between First and Temple streets, was filed by Attorneys Delmas, Imel and Banks yesterday.

The plaintiffs are Ellen Thompson, the Title Insurance and Trust Company, the Hamburger Realty Company and others, and they allege that the tunnel is not constructed according to specifications.

The bonds represent an assessment of $25, and were assigned by the contractors, Watson & Spicer to J. H. Bullard and N. W. Stowell.

COURT PARAGRAPHS.

PROCEEDINGS IN BRIEF.

RELATIVES SENT HIM. The case of James McCarroll, colored, who was shipped from Chicago to this city and later picked up on the streets of Ocean Park as insane, was continued thirty days by Judge Hewitt at the lunacy hearing at the County Hospital yesterday. Meantime, McCarroll will receive attention in the medical ward for spinal meningitis. Inquiry at the Union Pacific offices through whose agent McCarroll's brother was notified of his brother's illness, shows that he was shipped from Chicago by his relatives.

DENIES WRIT. An officer from Oregon took into custody yesterday, Paul A. Williams and Harriet Williams, who were arrested here on the charge of obtaining money by false pretenses. A writ of habeas corpus applied for was denied by Presiding Judge McCormick, who remanded the prisoners into the custody of the Oregon authorities.

DAMAGE SUIT. Because her chest was badly injured when she was run over by a truck belonging to T. T. Lovelace and the wounds will preclude her from ever wearing low-necked costumes, Miss Sadie Jessup, 15 years old, brought suit against Lovelace for $20,512 damages. The jury in Judge Jackson's court last evening brought in a verdict awarding $250 damages.

BANKRUPTCY PETITIONS.

The Gate City Laundry Company of San Bernardino filed a petition in bankruptcy in the United States District Court yesterday. The debts of the concern are listed at $3496.08, of which $1439.33 are unsecured; the assets are scheduled at $3220. Thomas P. Smith, a printer of this city, filed a petition in bankruptcy. His debts amount to $3586.05, and he has but $85 in assets to pay his bills. Of his total belongings, $75 worth is claimed to be exempt.

DECISION REVERSED.

The District Court of Appeal yesterday reversed the finding of the Kern County Superior Court in favor of the plaintiff, in the action brought by W. H. Fly against A. H. Liscomb and C. M. Stoll, to foreclose a mortgage on the contents of a livery stable at Bakersfield. The defendants were sureties for other parties.

HENRY CLAY BARNABEE

Master of Mirth in Music.

America's Master of Mirth is the loving title given to Henry Clay Barnabee, known in America and Europe as one of the most active singers of opera roles of his time. He was the original Sheriff of Nottingham in "Robin Hood," and played Sir Joseph Porter in "Pinafore" the first time it was presented in America. He was for over sixty years known as the only man who could sing "The Cork Leg" and the ballad "Oh Loving Heart, Trust On," written for him by Gottschalk, the famous composer. Shortly after the Civil War, Barnabee began playing with the Boston Museum Company and later began his work as an entertainer, making a circuit of minor towns and cities, combining music and declamations. Barnabee was a leading spirit of the old Boston Ideal Opera Company, which continued for many years as one of the most popular musical organizations ever known to American opera lovers. In his eightieth year he completed a remarkable book of reminiscences entitled "My Wanderings," which met with an enormous sale. In later life he retained his splendid quality of voice, still singing many of the songs which he made famous.

"Oh Loving Heart, Trust On," and others of the Barnabee songs are to be found in that beautiful volume, "Heart Songs" now being distributed by The Times. Look elsewhere for the coupon giving the terms to our readers.

GET our rates for the summer. Our cafe cannot be excelled. Quality throughout, and prices very moderate. Call up now, Broadway 506, 10509. Hotel Cordova, Eighth and Figueroa.

TRY MURINE EYE REMEDY for Red, Weak, Watery Eyes and Granulated Eyelids.

Cocoanut Nougat at 20c
—*Regular 35c Candy*
—*Special Today!*
—Cocoanut Nougats inclosed in a chocolate coating and deliciously flavored with strawberry. Have you ever tried them? Today is your opportunity — the regular 35c kind at 20c a pound.
(Hamburger's—Main Floor)

Hamburger's
BROADWAY AND—HILL EIGHTH STREETS
The Great White Store—Los Angeles

Luncheon-Musicale
—A splendid program of popular songs (your favorite by request) by Miss Pearl Gilman, soprano, and Miss Gertrude McIntosh, mezzo soprano, today from 12 to 2 o'clock.
Special Luncheon, 50c.
Roast Spring Lamb, Green Peas
Brown Potatoes Lettuce Salad
Coffee, Tea or Buttermilk
(Cafe Beautiful—Fourth Floor)

The Great Sale of 1000 Dresses

—The Sale for which hundreds of women have been waiting. The distribution of the entire New York stock of Madame Burton, Paris, temporarily discontinuing the New York branch of her Paris establishment, THE STYLES OF THE HOUR, at unparalleled price reductions.

—And, added to this notable purchase are scores of garments, in every group, from our own stock of high-grade costumes and dresses reduced to meet the low prices in this great distribution of the Madame Burton stock!

—Prices that represent a mere fraction of the style-and-quality worth! Street dresses, afternoon and dansant frocks and matinee and evening gowns, from the ultra-modish soft silks, ratines and crepes, to the exquisite creations of crepe de chine, voiles, organdies and lingerie—all the very newest styles for spring and summer for women and misses.

—So low priced that scores of women will buy several—many will choose their entire wardrobe for the midsummer season.

350 Silk and Lingerie Dresses $12.50
Madame Burton's $20.00 and $25.00 Models.
—The newest shades and the newest styles, in crepes, foulards, ratines, organdies and a score of other summery fabrics—all sizes for women and misses.

Street and Afternoon Frocks $16.50
Madame Burton's $35.00 Models.
—Charming models of silks, crepe weaves, lingerie, ratines, and summer's other favored materials—charming spring street dresses and afternoon and party frocks for women and misses.

Exclusive M. Burton Frocks $21.50
New $40.00 Silk Lingerie and Tub Dresses.
—Entirely new and different models with the chic of the Parisienne in every line—all the fashionable new silks, lingerie and tub fabrics for spring and summer—exclusive Madame Burton styles at an unparalleled low price.

Evening Gowns and Dresses $26.50
Madame Burton's Exclusive $50.00 Models.
—Exquisite creations designed by Madame Burton for the elite of New York—party, dansant and afternoon frocks and matinee and evening gowns, in all the very latest styles a la Parisienne.
—Our pen cannot describe them—you must see them to appreciate their loveliness.
(Garment Week—Hamburger's Apparel Salon—Second Floor)

Smart Styles in Men's Spring Suits

For spring and summer wear you will find the new styles shown here to be the smartest we have ever shown.

This is but one of the many new approved styles for this season. You will find regular, staple models as well as Norfolks in the best of the new mixtures, solid colors and pencil stripes for both men and young men. $15 to $35

"Double Service" Suits with 2 pairs trousers, all-wool materials. Regular models and Norfolks. Many new patterns, including the popular pencil stripes. $13.50 AND $15

"Desmond's"
THIRD ST. AT SPRING

HOW TO GET IT ALMOST FREE
Clip out and present one coupon, like the above, together with our special price of 98c. The volume is on display at main and branch offices (First and Broadway and 619 South Spring Street) of
LOS ANGELES TIMES
One Coupon
and 98c secure this $2.50 Volume
Beautifully bound in rich maroon, cover stamped in gold, artistic inlay design, with 16 full-page portraits of world-famous singers, and complete dictionary of musical terms.
OUT-OF-TOWN READERS WILL ADD 10c EXTRA FOR POSTAGE
"HEART SONGS" The song book with a soul! 400 of the song-treasures of the world in one volume of 500 pages. Chosen by 20,000 music lovers. Four years to complete the book. Every song a gem of melody.

EYES EXAMINED FREE
by the head professor of the Southern California EYE College for the benefit of students. Glasses furnished at a big reduction in price, when needed.
SOUTHERN CALIFORNIA EYE COLLEGE
321 South Hill St., Room 10. F6284 and Main 2709.

Dr. COLEGROVE, Dentist
452½ S. Broadway, Corner 5th. Over Sun Drug Store

The San Francis[co]
CHRONIC[LE]
is San Francisco's leading New[spaper]
For details of the building of [the]
WORLD'S GREATEST EXPOSITION
you should read the Chronicle. [Sub]scriptions and advertisements re[c]eived at
Los Angeles Office
434 South Hill Street
Represented by F. A. T[...]

B.B. BUC[K] WHE[AT]

8; Evenings, 7 to 8;